"All the News That's Fit to Print."

The New York Times.

THE WEATHER
Partly cloudy today; Wednesday, rain; little change in temperature; moderate variable winds.
For full weather report see Page 15.

VOL. LXIX...No. 22,732 ... NEW YORK, TUESDAY, APRIL 20, 1920. TWO CENTS Metropolitan District 25 Mile Radius | THREE CENTS Within 200 Miles | FOUR CENTS Elsewhere

ALLIED PREMIERS REJECT WILSON'S VIEWS ON TURKEY

Letter to President Holds That Our Aloofness Bars Us from Criticising Treaty.

SULTAN TO RETAIN CAPITAL

Gallipoli to be Occupied by Allies—Equality of Commercial Rights Is Denied.

PREMIERS IN CONTEST

Millerand and Lloyd George Measuring Strength in Dispute Over German Treaty.

BY EDWIN L. JAMES.

Copyright, 1920, by The New York Times Company.

Special Cable to THE NEW YORK TIMES.

SAN REMO, April 19.—The Turkish treaty will be handed to the Ottoman delegation in Paris on May 10.

The Allied Premiers announced this decision today, and also stated that there was agreement on the main points of the treaty. Some details, however, remain to be adjusted. These relate principally to the regulation of the use of the Dardanelles and the control of Constantinople. It was decided that Gallipoli must be occupied by the allied nations.

The three Premiers have also framed a letter to President Wilson in reply to his communication of last month on the Turkish treaty. This letter has not been made public, but it is understood that it points out to the President that the Allies believe that the Sultan should be left in Constantinople, and that in the present circumstances it is not feasible to extend to citizens of all nations equal commercial rights in Turkey under all conditions.

The letter is said to remind the President that America is accepting no responsibility in Turkey, and it, therefore, should not criticise the decisions of the Allies, who are shouldering the responsibility in Turkey, and it, therefore the Allies intend to protect the religious and racial minorities in Asia Minor and to establish a viable Armenia. As one diplomat expressed it to me today: "President Wilson, in expressing his opinion on the terms of the Turkish treaty, asked for further information. The reply sent today is an appeal from Wilson poorly informed to Wilson well informed."

On general lines the draft of the Turkish treaty as it stands does not differ vitally from the draft outlined in London some time ago. This treaty was the subject of discussion at this morning's session, and, together with German disarmament, was also discussed in the afternoon. Before its terms are finally fixed the allied Premiers will have an important discussion of their future policy with regard to their enforcement, with the aim of avoiding differences of interpretation such as have arisen in the case of the German treaty.

It is reported that Premiers Lloyd George and Nitti have made a new promise to Premier Millerand with regard to Franco-German relations, and it is said to be a fact that Mr. Lloyd George has promised to consider the ultimate use of force if Germany does not disarm. Rumor has it that this was done before M. Millerand would give his consent to the handing of the treaty to the Turks on May 10, which was proposed by Mr. Lloyd George. While Mr. Lloyd George is not willing as yet to give his unqualified assent to the French demands, he is understood to be almost willing to consent to use force as a last resort should Germany not show good will in carrying out the disarmament and other clauses of the treaty under the threat of economic pressure which is to be made.

Marshal Foch, Field Marshal Wilson and the Italian General Badoglio will meet tomorrow to frame a plan for policing Turkey.

A Struggle for Mastery.

The allied Premiers are holding their sessions amid cacti and carnations, palm trees and pink roses, in the Villa Devachan (the "Second Paradise" of the Theosophists). Here they are trying to compose their own differences and the differences of the many millions in whose name they speak. When Millerand looks across the table in Mr. Lloyd George's direction, he sees the shifting, rolling waves of the blue Mediterranean. When Mr. Lloyd George looks in M. Millerand's direction he sees through the window the snow-capped Alps, which move not. Signor Nitti, being a man from a sunny land, prefers to look upon warm waters instead of a cold mountain—and there you have the situation here.

The two big players in a mighty political game are Lloyd George and Millerand. They are playing for the mastery of Europe.

There is no peace in their councils. Although they have met here in a little Garden of Eden to plan the prosperity of the old nations and of the new, the cloud of war—war that has ended and wars that may come—hangs above their heads. For, despite official announcements to the contrary, the one big question at San Remo is the disarmament of Germany. That was not the plan of Lloyd George, but it was, and is, the plan of Millerand, coached by Foch.

After putting through his plan of the allied notification to Germany that if she did not fulfill the disarmament clauses of the Treaty of Versailles the Allies would withhold the aid promised in the London economic manifesto, Lloyd

Continued on Page Three.

Lee Dittichstein in "The Purple Mask" is breaking records for big business at the Booth Theatre.—Advt.

"Anti-League of Nations" Is Projected by d'Annunzio

FIUME, April 19 (Associated Press).—Gabriele d'Annunzio is forming an "Anti-League of Nations," consisting of minority elements in all countries of "oppressed peoples" which will be called "The League of Fiume." He has invited a conference at Fiume on May 15. Delegates are expected from Egypt, Ireland, Turkey, Persia, Montenegro, Hungary, and India.

Leon Kochnitmiky, d'Annunzio's "Secretary for Foreign Affairs," said to The Associated Press:

"We will include in the League of Fiume all peoples which the Peace Conference has put under the heel of peoples of other races.

"D'Annunzio has used the good points of Bolshevism in his constitution and rejected the bad ones. The poet believes in a great national spirit, but Bolshevism would kill this. We have chosen for the league a flag with a red field and gold serpent, signifying revolution and eternity."

BALK RYAN'S PLAN TO 'BUY IN' SHORTS

Brokers Ignore Orders and No Stutz Motors Sensation Appears.

155 SHARES SELL ON CURB

Price Averages $700 in Quiet Trading—Ryan Promises Statement Today.

Brokerage houses which were instructed by Allan A. Ryan to buy in the shorts in the Stutz Motor corner refused yesterday to execute the orders. This, however, was not known generally until after the close of the market, and during most of the day interest ran high. On the Curb, however, Stutz was quiet, which was wholly out of keeping with what had been anticipated. The trading was in small volume and the price change was practically nil. In all 155 shares changed hands, the average price being $700 a share.

Filor, Bullard & Smyth, Fisher & Lansbury and Pearl & Co. were reported to be the brokers who refused to carry out Mr. Ryan's orders. All three, however, refused any information on the Stutz situation, the reply in each instance being that the subject could not be discussed. Mr. Ryan sent out word to reporters that there was nothing new to be said, adding that he would have a statement to make today. The financial district was plainly puzzled by the turn in events. Stutz was one of the chief topics of the day, but gossip failed to offer anything that promised a key to the newest phase of the controversy. In the opinion of some Mr. Ryan may make a decisive move today.

The Protective Committee announced once more that it would look with favor on an arbitration of the differences between Mr. Ryan and the shorts. Several prominent bankers, it is understood, have been approached by the committee with the idea of having them serve as mediators.

An endeavor to bring about arbitration of the problem was made last week, but at that time Mr. Ryan asserted there was nothing to arbitrate. The question, he said, was simply whether contracts were going to be met.

The Protective Committee issued a statement once more declaring that arbitration was favored. The statement in part said:

"The decisions of the United States Circuit Court of Appeals and the United States Supreme Court in the Patten litigation deal adequately with the subject of corners. Mr. Ryan, though not denying the existence of the corner, so far as we read his statements, stands upon the contracts. Therefore, unless an adjustment or arbitration can be reached, we have a familiar situation, where one party insists upon the validity of the contract and the others contend that it is void. In such circumstances it is for the court to decide the issue.

"Mr. Ryan has said a good deal about 'coteries' who have made a raid on the stock. The most diligent and painstaking efforts of the committee have failed so far to disclose the existence of such a coterie.

"Our position has been to favor an arbitration of the controversy. This is not because we doubt the outcome of litigation, but because litigation will be protracted and expensive and because the money of these various small customers, aggregating very large amounts in the total, would necessarily be tied up in their brokers' hands."

The Patten litigation, to which the committee referred, centred on the corner in cotton engineered in 1913 by William A. Patten and several associates. Federal indictments were found, the Government intervening because of the contention that the corner affected a staple of such wide use that it entered into interstate commerce. Some legal experts said yesterday the analogy between the Patten corner and the corner in Stutz was not clear.

WILSON WILL MEET HIS CABINET TODAY

WASHINGTON, April 19.—President Wilson today called his Cabinet to meet with him tomorrow for the second time since he was taken ill last September. It was said that the meeting, unlike that held last week to consider the railroad strike, would be devoted to routine matters, and this was taken to indicate that a resumption of regular sessions of the President's official family might be in prospect.

It was considered likely, however, that issues growing out of the strike would come in for some discussion, with various foreign and domestic questions with which the Administration is confronted.

Mr. Wilson's decision to see his Cabinet is understood to have been taken with the advice of his physician, Dr. Cary T. Grayson, who expressed himself as greatly pleased at the manner in which the President withstood the stress of last week's meeting.

Popular Matinee Wednesday of "Florodora" at the Century. Best seats $2.—Advt.

PALL MALL ROUNDS, famous cigarettes, round in shape—plain ends.—Advt.

JOHNSON MANAGER RAISED POVERTY CRY IN NEBRASKA

His Clever Tactics Said to Have Had Effect in State Which Votes Today.

WOOD'S FRIENDS HOPEFUL

But Betting Favors the Senator to Win Over Both Wood and Pershing.

BRYAN'S CHANCES FAIR

He May Defeat Hitchcock Wing If Weather Does Not Keep the Women at Home.

Special to The New York Times.

LINCOLN, Neb., April 19.—Betting in the Nebraska primary fight for Presidential preference on the Republican ticket still seems to indicate success for Senator Johnson, according to reports received at Lincoln from the country districts. The State managers for General Wood, however, say the fight is between Wood and Johnson, and stick to the claim that Wood will obtain the plurality. Managers for General Pershing—Mark and George Woods, who admit they are amateurs in politics—predict that professional politicians will get the surprise of their lives and that Pershing will sweep the State. There are few observers who agree with them.

The Bryan-Hitchcock fight for control of the State remains close, with neither Senator Hitchcock nor Mr. Bryan overconfident. Hitchcock will received the State's favor as a "favorite son" candidate for the Democratic nomination. His real fight is to defeat Bryan as a delegate at large to the National Convention. The issue may be decided by the ticket which the masses of the voters of German extraction in the country districts vote and the number of Republican women who will vote in the primaries as a result of the pleas Bryan has made on the prohibition issue.

In these country districts, which cast three-fourths of the vote of the State, men and women will be able to vote on either ticket they see fit. If a large number of the voters of German extraction who are usually Democrats vote as Republicans in order to support Johnson, Bryan will profit, and may win his fight. On the other hand, if Hitchcock holds these votes to the Democratic ranks and is able to swing them against Bryan on the "wet" issue, the cause of Bryan will receive a hard blow and his chances of going to San Francisco as a delegate at large will be materially lessened.

Political Leaders Puzzled.

None of the political leaders has been able to accurately gauge these situations, and all admit that they are baffling.

If Senator Johnson wins his fight in the Republican Presidential preference race he will owe much of his success to the work done for him in the State by Frank A. Harrison, his State manager. Harrison, who knows almost every one in the State, said today he was convinced that neither General Wood, nor any other candidate who represented militarism, directly or indirectly, could hope to obtain the favor of the State.

"There was, and is now, a spirit of unrest in the air among the people of Nebraska," said Mr. Harrison. "Nebraska is a progressive State. The people were groping after something; they wanted some sort of a change. They don't know just what they wanted but they wanted it. I am satisfied that they will support Johnson."

Harrison, who has been in politics here for the better part of his life, started the Johnson campaign on a shoestring. He opened headquarters in shabby offices, fitted up with an old table, a battered typewriter and a couple of weary looking chairs. He got every farmer he could find to come and see the homely outfit. He talked and talked and visited all over the State. He kept Johnson out of the State until the very end of the fight, so that he might truthfully say that little or no money had been spent on the campaign.

When he did bring Senator Johnson into Nebraska, Harrison not only arranged meetings in the cities, but took the candidate into the country districts, where he would do the most good, and introduced him to the people as their best friend. Today he is smiling and predicting that Johnson will get more votes than Wood and Pershing combined.

Wood Accused of Neglect.

On the other hand General Wood has made no canvass of the State of a kind calculated to get the farmer vote as a result of personal contract. It was said here today that Wood had made eleven speeches in Lincoln and several in Omaha, but had not gone into the country, and the country voters were jealous.

The charge that the Wood and Pershing forces have spent much money is being spread broadcast by the Johnson supporters. In this connection Harrison filed with the Secretary of State of Nebraska today a sworn statement that the campaign of Senator Johnson in Nebraska had cost only $1,027 during the last seven months.

"I desire to call your attention," said Harrison in his statement, "to the need of investigation of the enormous amount spent by the two opposition headquarters in this State, amounting to from $75,000 to $100,000. More than $4,000 of this was spent on yesterday's daily papers. The result of the primary tomorrow will prove either the futility or the culpability of such a use of money in Nebraska."

Harrison admits that General Wood

Continued on Page Two.

"ADAM AND EVA," Biggest Comedy Hit in New York. Longacre Theatre.—Advt.

1200 Arrested, 350 Indicted as Profiteers; 25 to 30 Have Gone to Jail, Says Palmer Aid

Special to The New York Times.

WASHINGTON, April 19.—The campaign against profiteers which the Department of Justice has been conducting is expected to be completed within thirty days Howard E. Figg, Special Assistant Attorney General, today told the Senate sub-committee investigating the high prices of shoes.

Mr. Figg thought that results ought to show, but expressed doubt about there being any marked decline in the cost of living from the prosecution of profiteers.

Mr. Figg asserted, however, that substantial decreases in the prices of fuel, food and clothing had resulted from the work of Fair Price Committees organized in many States. In Georgia these decreases ranged from 8 to 60 per cent.; in Missouri there were declines as high as 15 per cent. and in Pennsylvania good results were being obtained, he said.

"How many profiteers have you caught?" asked Senator Pomerene.

"In round numbers about 1,200 arrests have been made," replied Mr. Figg. "Of these 350 or thereabouts have been indicted, and convictions have followed in 85 per cent. of the cases."

"How many profiteers have been sent to jail?"

"About 25 or 30."

"Big profiteers or little ones?"

"Both."

Mr. Figg said the recent action of a Federal Judge in Colorado in enjoining the presentation to the Grand Jury of evidence of profiteering had put a damper on the enthusiasm of some fair price organizations.

"With all due respect to that Judge, it was none of his business what evidence was presented to the Grand Jury," observed Senator Pomerene.

The witness said that two "flying squadrons" of investigators were seeking evidence of profiteering. The recent indictment of 40 persons in New York State resulted from the work of one of these squadrons.

TO HURRY MARKOE'S SLAYER TO ASYLUM

Grand Jury to Get Case Thursday; Lunacy Inquiry to Follow Indictment.

RECTOR PICTURES TRAGEDY

Dr. Reiland Tells of Premonition and Nervousness During Services Before Shooting.

Thomas W. Simpkin, the demented printer who shot and killed Dr. James W. Markoe, the distinguished surgeon, in St. George's Protestant Episcopal Church, Stuyvesant Square, on Sunday, was arraigned yesterday before Magistrate Simpson, in the Yorkville Court, and held without bail for further examination tomorrow. The charges were homicide, felonious assault and violation of the Sullivan law.

Benedict Dineen, Assistant District Attorney in charge of the Homicide Bureau, said he would present the evidence to the Grand Jury on Thursday, so that an indictment for murder in the first degree could be returned. The court will then be asked to appoint a lunacy commission, and efforts will be made to have Simpkin committed to the Matteawan State Hospital for the Criminal Insane. The witnesses before the Grand Jury will be Dr. George E. Brewer, whose leg was grazed by one of the bullets fired by Simpkin; Herbert L. Satterlee, who saw the shooting, and Patrolman Burns of the East Twenty-second Street Station, who took Simpkin into custody.

It developed yesterday that it was not Dr. Markoe's custom to pass the collection plate in the aisle in which he was shot, but that on last Sunday he had taken the place of Wolcott G. Lane, a lawyer and a vestryman, who was out of town.

Dr. Reiland's Premonition.

Dr. Reiland told friends yesterday that he had a premonition on Sunday, just before the shooting, that "something was wrong," and that several persons asked him why he was nervous during the service. The rector, who was an eye-witness of the shooting, in telling his story of the tragedy yesterday, for the first time, said:

"I had ordered a taxicab to wait for me at my home. (The rectory is next door to the church on East Sixteenth Street). I had announced that I was going away for a five-day vacation to my Summer home. My secretary notified me that the taxi was outside.

"My wife had a feeling that something was wrong and decided to remain in the church until I was ready to leave. She had intended leaving before the services were over, but several people, including Mr. Jones (J. Morgan Jones, an usher, whose cheek was grazed by a bullet), told her that something was wrong with me and that I was nervous.

Had a Feeling 'Something Was Wrong.'

"In fact, Mr. Jones had come up to me during the service and asked what the trouble was. I couldn't tell him, but I had a feeling within me that something was wrong, a premonition, you might call it.

"I waited for a moment to hear George Bagdasarian, the young Armenian tenor, sing the offertory anthem, 'Seek ye the Lord.' I wanted to hear him sing the first two bars.

"Suddenly I heard a shot. I thought maybe it was an automobile at first. Then I thought it might be some Bolshevik who had come into the church to get somebody. There was a second shot, bang, like that, and then I heard the collection plate fall. It made a noise like crashing glass. The third shot I thought was a bomb.

"I jumped up and looked down the aisle and saw the door open and a man run out. Then I realized that some one had been shot. Safford, the organist, stopped playing for an instant. I motioned him to continue and waved to the little boys and girls in the choir to keep on singing. I ordered my four assistants to remain behind and continue the service. Bagdasarian was a trump. He kept right on singing.

"Then I threw my Bible into the pulpit and leaped the chancel rail and started down the centre aisle after the man. Several women had arisen in their seats. One had reached the aisle. I don't know who she was, but I do know that I ran into her and knocked her into the pew. I hope she was not hurt.

"I shouted to several of the ushers at the head of the aisle, 'Get that man!' They told me several men were after him. Then I turned my attention to Dr. Markoe who was being brought up the aisle by four men, among whom

Continued on Page Two.

When you think of writing Think of WRITING.—Advt.

HILLY SAYS REDS PLAN RENT REVOLT

Chairman of Mayor's Committee Charges Agitators Seek "Socialization" of All Dwellings.

POLICE ARE INVESTIGATING

Declare They Will Halt First Step of "Revolution" if It Is Taken on May 1.

A movement has been set on foot among the tenants of the Brownsville section of Brooklyn which contemplates not only the calling of a rent strike, but the actual seizure of homes, and the police and Federal authorities are keeping closely in touch with the developments, according to information which Arthur J. W. Hilly, Chairman of the Mayor's Committee on Rent Profiteering, declared yesterday he had received from most reliable sources.

He said it was planned to have this strike on May 1, with May Day celebrations, and that the leaders of the movement were trying to organize the tenants throughout the city so that 1,000,000 of them may join what the leaders call the "revolution."

While Mr. Hilly gives full credence to the information supplied to him, he expressed the opinion that it would "fizzle out." He thinks that the police and other authorities have the situation in hand, and that such a movement could not be developed to serious proportions.

"I have been reliably informed," said Mr. Hilly, "that all the tenants have been urged to pay all the rent increases asked of them and to make no protest or appeal to the Mayor's Committee or to the courts. It is then planned to have them all go on a rent strike, during which they will continue to occupy their houses without paying. When they do that, we will have the revolution with us. The houses, according to what the agitators are telling the tenants, will be owned by them either collectively or individually.

"The police have been in touch with the situation all along and all the forces of the City Government will be used to maintain law and order. Any attempt to start the Red revolution on May 1 will be vigorously suppressed. The movement among the 25,000 tenants of Brownsville is the work of the same radical agitators who last October tried to start the same kind of trouble in the Bronx."

Lawyer Discusses "Strike."

It was disclosed yesterday that the tenants of the Brownsville section were cognizant of the plans for a strike when Emmanuel Wehl, counsel for the Workingmen's Consumers' League of Brownsville, asserted that a general strike of rent payers of that section would be called for May 1. He said all the tenants were dissatisfied.

The delay in providing housing facilities is greater than in any other form of building construction, according to a review of contracts issued yesterday by the F. W. Dodge Company. Dwellings are held up, while industrial buildings, public utilities and public works are being constructed at a faster rate and are less affected by high prices, high wages and scarcity of materials.

Contracts for residential buildings, which normally represent 30 per cent. of all building contracts, during the first three months of the present year varied from 14 to 29 per cent. throughout the country. When there is such an alarming shortage of residential structures, the review says, residential contracts should represent at least 40 per cent. of all contracts.

Action of tenants in withholding rent to compel landlords to grant concessions was criticised in court yesterday. More than 300 cases were heard by Justice Peter Shell in the Second District Court in the Bronx, and out of 240 rate protest cases only a few tenants received reductions of $1 and $2 from the rates asked by their landlords. Others were ordered to pay the full increases asked, even in some instances where the landlord indicated a willingness to effect a compromise.

Rape Tenants' "Soviet."

One of the complainants was Miss Elizabeth H. Sears, who charged that seventeen families at 681 East 180th Street refused to pay their rent when she advised them of an increase of $4. When it was disclosed that the landlady had been forced to work to pay for the upkeep of her property because the rentals were not sufficient to meet it, and that she had been compelled to raise the rent to avoid foreclosure of a mortgage, Justice Shell characterized the attitude of the tenants as profiteering, and ordered that the increase be

Continued on Page Five.

SIX (6) BELL-ANS in a little HOT Water for INDIGESTION. Quick relief.—Advt.

'LET ERIN ALONE,' SAYS NEW ENVOY OF GREAT BRITAIN

Sir Auckland Geddes Urges Outsiders to Keep Out of Irish Politics.

NO TRADE YET WITH RUSSIA

Ambassador Says America Is Being Consulted—Pleads for Anglo-American Friendship.

AMERICAN WIFE WITH HIM

Lady Geddes Was Miss Isabella G. Ross of Staten Island—Reported Irish Demonstration Fails.

Sir Auckland Geddes, the new British Ambassador to the United States, arrived yesterday on the Cunarder Kaiserin Auguste Victoria from Liverpool. He was accompanied by Lady Geddes, who was Miss Isabella G. Ross, daughter of the late W. A. Ross of Livingston, S. I.

Sir Auckland was met at Quarantine by Captain Gloster Armstrong, the British Consul General here; Ronald Lindsay, Chargé d'Affaires, and other officials from the embassy and the consulate. Because of threats by the Irish women pickets in Washington that they would meet the new Ambassador at the pier and accompany him on the train to the capital it was decided to take him off the liner at the Quarantine station. The Coast Guard cutter Calumet carried the party to the Battery, where automobiles were waiting to take the members to the Pennsylvania Station.

Before Sir Auckland left the Kaiserin Auguste Victoria, Miss Florence Parbury welcomed him to America by flying over the ship in an airplane to drop a bouquet of American Beauty roses. Miss Parbury did war work in England.

Married American Woman.

The new Ambassador was in this country several times before 1914. He was married to Miss Ross, an American, in St. Mary's Protestant Episcopal Church at West New Brighton, S. I., in 1906. Their four sons and one daughter are at school in England. This statement was given out by the Ambassador:

"On arrival I wish first to say that I look on my appointment as British Ambassador at Washington as the highest honor and privilege which could possibly have been granted to me. I believe that the main hope of world peace rests on the existence of mutual respect and understanding between the peoples of the United States of America and the British community of nations. It is my ambition to help to develop such respect and understanding.

"I do not suggest that, even if there were complete understanding of the difficulties of the one nation by the other, there would be, in either country, complete agreement in detail with the method of solution which may have received the support of the majority in the other, but at least we should have got rid of suspicion-breeding misconceptions.

"For generations England has given sanctuary to representatives of the discontented and the unhappy, the oppressed and the downtrodden. We have listened to harrowing tales of great wrongs and we have been moved to action time and yet time again. We have learned how difficult it is to right a small wrong, or even a great and bitter wrong, without creating a new, a greater and a still more bitter sense of wrong elsewhere.

"We have learned that to keep peace for that quarter of the human race which owes allegiance to the British Crown imposes a heavy strain upon the material and moral resources of our peoples. To avoid worse evils than those we seek to remedy it is often necessary to move with slowness, always with caution; but one thing I can say positively and without fear of informed contradiction, the inspiration of British policy during the period I have known it, has been, if possible, to bring order out of chaos, to extend the boundaries of freedom, to improve the lot of the oppressed, to increase the material prosperity of the world.

The Irish Question.

"We are trying now as always to meet the legitimate aspirations of the dependent peoples, such as those in India and in Egypt, so far as in our judgment is possible without working a mischief where we seek to do good.

"Similarly, in Ireland, we are trying to provide political machinery whereby the antagonised sections of the Irish peoples can work out their own internal political salvation without economic ruin to Irish interests. If it be true that it takes two to make a quarrel, there is in this generation no quarrel between England and Ireland, for the present generation of Englishmen has steadfastly refused to quarrel with Ireland. The British Government, after careful study of the Irish question, is convinced that now the only hope of ending that centuries-old distemper is to place fairly and squarely on the shoulders of Irishmen in Ireland the constitutional responsibility of finding for themselves within the framework of the British Empire the solution for their political differences.

"The new Home Rule bill, which passed its second reading in the British House of Commons by a great majority on March 31, is designed with intention to secure that end. When it becomes operative it will be the duty of all British subjects who are not domiciled in Ireland to stand aside and leave those who live there to solve their problem. I venture to add that it will also be helpful if the many in all parts of the world who are not British subjects, but are interested in Ireland, likewise stand aside and leave the Irish in Ireland to

Continued on Page Four.

MARTI-ROBINE, FALES & CO., Members N. Y. Stock Exchange, 71 Broadway.—Advt.

Planning a Law to Forbid "Outlaw" Strikes in Canada

OTTAWA, April 19.—Legislation which would provide penalties for violations of contracts made between union organizations and employers is under consideration here, it was learned in Canadian Government circles today.

The contemplated legislation would end "outlaw" strikes, it is said by its supporters, and would uphold the rights of unionism.

RAIL BOARD DENIES HEARING TO REBELS

Rules That Strikers Do Not Comply with Law While Hindering Transportation.

OUTLAWS' TO FILE DEMANDS

Board Will Consider the Whole Problem on Basis of Brotherhood's Program.

WASHINGTON, April 19.—The new Railroad Labor Board refused to hear wage demands of the "outlaw" strikers on the ground that the strikers were not complying with the law in not endeavoring to try to settle the pending dispute and in not exerting every effort to maintain transportation at normal. An order by the board setting out its position follows:

"It is decided and ordered by the board as one of the rules governing its procedure that, as the law under which this board was created and organized makes it the duty of both carriers and their employes and subordinate officials having differences and disputes, to have and hold conferences between representatives of the different parties and interests, to consider, and if possible, to decide, such disputes in conference, and where such disputes are not decided in such conference to refer them to this board to hear and decide, and as it is further contemplated and provided by the law that pending such conference reference to and hearing by this board it shall be the duty of all carriers, their officers, employes and agents to exert every reasonable effort and adopt every available means to avoid any interruption to the operation of any carrier growing out of any such disputes—therefore, this board will not receive, entertain or consider any application or complaint from or by any party, parties or their representatives, who have not complied with or who are not complying with the provisions of the law, or who are not exerting every reasonable effort and adopting every available means to avoid any interruption to the operation of any carrier growing out of any dispute between the carrier and the employes.

Must File Complaint in Writing.

"Any party or parties, person or persons desiring to bring before or secure a hearing by this board of any complaint, grievance or dispute, must first file with the Secretary of the board a complaint or application in writing, showing by express statement and facts set out, among other things, that the dispute is one which this board is authorised to hear and decide, and that the petitioners or applicants belong to the class or classes of persons or carriers authorized to make such application, and that the applicants have been and are complying with the requirements and provisions of the law.

"When so filed and docketed by the Secretary it shall by him be brought to the attention of the board, which will then make such orders as to notice, answers or parties affected, and further hearings as in its opinion the nature and character of the matter involved may require.

"All applications and cases presented will be considered and decided in the order in which they have been filed with the board, unless in the opinion of the board the public interests require a change of procedure. All motions or requests to expedite the consideration of a case must be made in writing, stating reasons, and filed with the Secretary. All applicants shall comply with all other rules of procedure hereafter adopted by this board."

Will Submit Formal Demands.

Undeterred by the refusal of the board to hear them today, representatives of the strikers announced that they would present written complaints, together with demands for a "living wage," to the board, which will begin formal hearings tomorrow on the big wage controversy.

The board will proceed with the wage dispute involving claims of nearly 2,000,000 men which failed of adjustment when the bi-partisan board ceased to function April 1. Heads of the four brotherhoods and the Chairman of the Association of Railway Executives, all of whom were present today, will attend.

Timothy Shea, President of the Brotherhood of Railway Firemen and Enginemen, said tonight that speedy settlement would be urged. Refusal of the board to hear strikers, Shea said, would have the effect of sending all of the strikers back to work, many of whom had been led astray, he thought, in the belief that the board might recognise them.

Delegations claiming to represent the railroad men of all crafts in various cities who have "quit work" appeared at the offices of the board today demanding assurances of a "substantial guarantee of increased wages," which they said would send strikers back to work. They composed an unorganised association, they said, known as the Railroad Workers of America, insisting

Continued on Page Two.

FOR INDIGESTION—SIX (6) BELL-ANS in a little HOT water. Quick relief.—Advt.

'OUTLAW' STRIKE STILL HOLDS ON, DESPITE OPTIMISM

Except on New York Central and Long Island Lines, Many Workers Stay Out.

SERVICE SLOWLY IMPROVES

Roads Deny Statement of Men That Only 10 Per Cent. Have Returned.

TUBES REOPEN; FARES UP

Hudson Service Resumed for Afternoon Rush Hours—Rockland Farmers Suffer.

The grip of the "outlaw" railroad strike on this city and the surrounding district is not wholly relaxed after twelve days, despite the optimistic belief of the railroad managers that the strike would be over yesterday.

Freight movements are still badly tied up, except on the New York Central and Long Island, where the traffic is sub-normal; passenger service on many of the lines is far from normal.

The strike leaders say that on the Erie, West Shore, Lackawanna, Pennsylvania, Lehigh Valley and Central Railroad of New Jersey fewer than 10 per cent. of the strikers have returned. This statement was denied by the railroad officials. Reports from Jersey City last night, however, show that many of the freight men are still out; that some of the railroads are still using the temporary services of volunteers to run passenger trains; that other roads have brought in men from other districts in an attempt to restore their service, and that some of the railroad men are obtaining other employment and have no intention of returning.

The Erie Railroad is still badly crippled. Only about 25 per cent. of the trains are leaving the terminal in Jersey City. Twenty-three commuters' trains, manned by volunteer crews, arrived in the terminal yesterday morning between 7 and 9 o'clock. The usual number exceeds one hundred.

The Erie is attempting to recruit workers from men who served in the Expeditionary Forces. Advertisements to that effect have been prepared for use in Jersey City, Newark, Hoboken, Baltimore and Philadelphia papers. The advertisements offer permanent employment for overseas veterans on the following scale: firemen, road service, $190 to $250, according to miles made; brakemen, switching service, $150 to $160; firemen, switching service, $180 to $140. Eight hours a day with time and a half for overtime.

J. J. Mantell, General Manager of the Erie and spokesman for the General Managers' Association, was away from the city all day. It was said that he had gone out in his private car to take charge of the freight situation at several points outside of this city.

Efforts to break the freight jam on the Erie at Port Jervis were meeting with some success, following the arrival there of 100 strikebreakers. Seven freight trains were moved out of Port Jervis for this city, an Erie official said last night. The cars making up these trains contained foodstuffs for the most part.

Comparatively few of the Pennsylvania Railroad strikers in the Jersey City district have returned, it was learned last night. With the aid of men from other divisions of the road, however, the service is close to normal. Every local train was run yesterday except on the branch to Perth Amboy, on which only one train was operated. Five through trains from the Pennsylvania station were canceled.

It was announced in Newark, after a meeting of Essex Lodge of the Brotherhood of Railway Trainmen, that practically none of the men had gone back to work. It was said that out of 247 men ordinarily employed in the Waverly yards of the Pennsylvania, 225 were at the meeting, which was held at 401 Plain Street. There was little activity in the yards in the afternoon, only three switch engines being at work.

West Shore Still Crippled.

The West Shore yards at Weehawken still are crippled. Out of 150 men who comprise the regular force of the yards only a handful were at work. Freight is at a standstill. The freight superintendent at Weehawken denied reports that cattle were dying in the cars at Weehawken. He asserted that the West Shore was prepared to feed and water cattle in just such emergencies as the present one. Seventy cars of live stock were received at Weehawken, but they were still lying there late in the afternoon.

The Lackawanna is operating its suburban trains close to normal, but with the aid of volunteer crews. It was said that 5,000 extra persons were carried into the city in the morning. There were few switchmen on the job, but volunteers were being trained to fill the vacancies.

Lackawanna officials denied reports that large numbers of employes had quit again after returning. "Nothing of the kind," said a man in the office of E. M. Hine, General Manager of the Lackawanna in Hoboken. "Every man who was taken back is working. That claim of the strikers is all bunk. We are operating our regular schedule today."

Central Railroad of New Jersey officials also denied the statements of the strike leaders. "So far as we know in this office," it was said in the Publicity Bureau, "this railroad's service is

normal, with the exception of one or two trains on the Newark branch."

The Long Island Railroad showed the greatest improvement of any of the roads running into New York or vicinity. More freight has been moved than since the tieup. According to the railroad officials, over 100 cars were shunted to the freight platforms at Long Island City and unloaded. Over the North Shore branch a freight train of nearly thirty cars was sent, containing broken lots shipments for merchants along the line from Long Island City to Port Washington and Whitestone. Three freight trains, containing mostly seeds and fertilizers, were started out over the lines to Amagansett, Wading River and Greenport.

The Long Island last evening notified the New York Central and the New York, New Haven & Hartford railroads that it was ready to receive over the New York Connecting Railway freight cars from the yards of the two companies. A request was made from these roads that they send cars loaded with supplies for the farmers, with raw material for the manufacturers of the Long Island City section and with building material for the Queens section.

There was also an improvement in the freight situation on the Lehigh Valley. The road's New York piers stations were opened for westbound freight and the whole line was said to be open for normal operation. During the strike anthracite mines on the Lehigh Valley operated continuously, producing a total of 341,363 tons, President E. E. Loomis said.

The coal unloading plant at Perth Amboy resumed operations with the aid of seventeen switchmen who were brought here from Buffalo.

New Haven Conditions Good.

New York, New Haven & Hartford officials reported their passenger service 80 per cent. normal. There has been no serious suspension of passenger service on the New Haven lines running into the Grand Central Terminal since the strike started. Strikes in the Harlem River and Oak Point freight yards are still paralyzing the freight service. At both yards it was said that the men were coming back in small groups, but that the present force was much smaller than the usual one.

The New York Central's passenger service, which was practically unaffected by the strike, continues normal. "The freight situation is greatly improved," officials of the road said. Several hundred cars of food-stuffs were placed for delivery.

The New York Central force in the Mott Haven yards is still below normal. It was learned last night that a fight between the men on duty there and strikers had taken place Sunday night. The strikers, who were made up chiefly of men from the Harlem River yard of the New Haven road, pleaded with the New York Central yardmen to quit their posts. The strikers were chased away by railroad and city police.

Several engineers in the Mott Haven yards, it was learned, protested when the pay car visited the yards and left checks instead of cash for some of the employes. The engineers threatened to join forces with the strikers, but minor officials of the railroad prevailed upon them to remain. After an hour's discussion the engineers were persuaded to stay at their posts.

A delegation from Central Lodge, 372, comprising about 300 workers on the Central Railroad of New Jersey who live in Elizabeth, called on Mayor Victor Mravlag and complained of the alleged action of teachers in the public schools in telling their pupils that the railroad strikers were "outlaws." The Mayor issued instructions to Superintendent of Schools Frederick E. Emmons to forbid all teachers to discuss the strike in any way. Mayor Mravlag also told the strikers that he was in sympathy with them.

Strikers Issue Statement.

There were about 2,500 persons at the meeting of strikers in Grand View Hall, Jersey City, and the strike leaders pointed to that fact as an indication that few of the men had gone back to work.

James T. McLean, press representative for the Executive Committee of the strikers, issued the following statement:

"Reports received by the Executive Committee of the railroad men in Grand View Hall, Jersey City, show that those men who returned to work following the ultimatum issued by the railroad managers that the men must be at work before noon Sunday or be considered permanently suspended, have again ceased work. More than 2,500 attended the meeting this morning. The reports show that at noon today the railroad men who had ceased to work were as follows: Erie Railroad, 96 per cent. of its crews out; West Shore, 92 per cent. out; D. L. & W., 97 per cent. out; the Pennsylvania Railroad, 99 per cent. of the trainmen and about 70 per cent. of the others; Lehigh Valley, 95 per cent. out; Central Railroad of New Jersey, 97 per cent. out."

At the close of the meeting of strikers in Grand View Hall it was announced that a telegram had been received from Strike Leader Edward McHugh, now in Washington, asserting that the new Railroad Labor Board had met with the committee from the strikers and was considering their demands.

The telegram was received with enthusiasm by the meeting, which was one of the largest since the beginning of the strike. After adjournment the men were jubilant, hailing the McHugh telegram as tidings of their first victory. They scouted the statement of newspaper reporters to the effect that the board had announced that it would not consider the demands of the strikers until they returned to work, and individuals reiterated the assertion that they would not return until the board officially had assured them of a substantial increase.

Men Define Their Position.

The position of the firemen, trainmen, switchmen and enginemen, according to a statement given out by McLean, is that the President promised nearly a year ago that in the event the Government was unsuccessful in reducing the high cost of living the demands of the men would receive favorable consideration at the expiration of three months.

"The request of the President was complied with at the expiration of the allotted time, the Government had failed to reduce the high cost of living," the statement goes on. "A great deal has been said about the rule of starvation as applied to the action of the men involved in this movement. We want it understood that if there is any starvation or inconvenience placed on the public as a result of the action of the men, the men represent a portion of the public. It has been said that there are no heads to this organization. That is not so. We have an Executive Committee, composed of all the organizations involved, that is authorized to meet any committee with a view to settling the strike."

Rockland Farms Suffering.

Reports from New City, the county seat of Rockland County, were that the Northern Railroad of New Jersey, a part of the Erie system, was almost completely suspended. Not a train has reached New City since April 9, the day after the strike started.

"Commuters in the district around New City have to travel by automobile and get trains on the West Shore," a New York City official who has a summer home in Rockland County told a NEW YORK TIMES reporter. "They have to pay for the auto hire and their trip to New York costs them $3 a day. The monthly commutation rate is only $11.25.

"Spring Valley, another important place in Rockland County, has been almost completely isolated. There have been only six trains since April 12. Automobiles are bringing the mails into the Rockland County towns."

The freight situation in Rockland County is particularly acute. The farmers have been receiving no fertilizer, no agricultural implements and no spraying material for the fruit trees. Rockland and Orange County fruit growers say that there is little prospect for the normal fruit crop. Thousands of peach orchards are in need of nitrate of soda, of which there are large Government supplies at Syracuse and Buffalo. Delivery was promised April 1, but now there are no prospects of receiving the required materials.

Railroad workes in the small towns in Rockland and Orange Counties are taking other jobs, such as plumbing and carpenter work. They say the trainmen received only $7.40 for fifteen hours' work, and that in other lines they can get $5 or $6 for eight hours' with extra pay for overtime.

GRUNAU IS JAILED; WOULDN'T GIVE BAIL

Four Other Strike Leaders Are Also Locked Up, and Their Successors May Be Arrested.

528 CREWS WORK IN CHICAGO

Maintenance of Way Men Ask Temporary Rise Pending Action on Demands by Rail Board.

CHICAGO, April 19.—John Grunau, President of the "outlaw" Chicago Yardmen's Association, was taken to the County Jail at Joliet today by Federal officers after he had refused to give $10,000 bond on a charge of violating the Lever act, for which he was arrested Thursday with twenty-four other strike leaders. Federal officers said Grunau had violated his promise to remain away from union meetings.

R. V. Miller, an organizer of the United Enginemen's Association, another of the men arrested last week, was ordered held at the United States Marshal's office awaiting bondsmen. Miller told the District Attorney he had not violated his agreement not to attend meetings until he was advised to do so by his attorney. He said he made his living as an organizer.

Following the issuing of new warrants last night for ten strike leaders, District Attorney Clyne indicated that twenty-five others would be served on men who succeeded to the offices vacated by the leaders arrested. Harold E. Reading, an officer of the Enginemen's Association, who was rearrested last night, is in the Du Page County Jail at Wheaton. He refused to give bond for his release. The case will be heard on April 24.

Two more strike leaders were placed in jail tonight. One is Samuel Cartwright, an organizer for the United Enginemen's Association, who refused to make an effort to obtain bond, and informed District Attorney Clyne that he did not care whether he went to jail. He said he had violated no law.

H. A. Daley, an organizer for the enginemen's association, for whose arrest a warrant was issued last Thursday, surrendered to Federal officers today. He said he had learned of the warrant for his arrest through reading newspapers in Toledo and had returned immediately. He was released on bond.

Joseph Buckley, one of the men arrested Sunday, failed to appear at the Federal Building today, after he had been released on his own recognizance, and a warrant was issued for his rearrest. Others arrested yesterday were released on bond.

While the railroads announced that traffic conditions in Chicago were approaching normal, a new menace to railroad service came in the form of a strike threat from 35,000 freight handlers and railroad clerks. George A. Worrell, Chairman of the Brotherhood of Railroad Clerks on the Chicago & Northwestern Railroad, said a delegation of workers had conferred with railroad heaus on a demand for an increase in wages. If the demands were not met a strike vote would be taken, Worrell said. He declared he was empowered to speak for all clerks and freight handlers in Chicago.

The railroad managers announced tonight that although consideration was given the demands of the freight house employes in Chicago, they could take no action, as the matter already had been presented to the Railroad Labor Board. The managers said they could not "inject themselves into the matter at this time for this obviously would mean the breaking down, or crossing with, the regularly established board now handling the subject."

A request for a temporary increase in wages of $1 a day, with time and one-half for overtime after eight hours, pending the decision of the Railroad Labor Board on their original wage demands was made tonight by the General Chairmen's Association of the Northwest District of the United Brotherhood of Maintenance of Way Employes and Railroad Shop Laborers.

One hundred thousand members of the Brotherhood in the District would leave work individually April 28 if the demands were not granted, the Chairmens' Association stated in a telegram to E. F. Grable of Detroit, President of the Brotherhood, in asking him to present the request to the Labor Board, President Wilson and the General Managers' Association.

According to Frank M. Sillit, vice chairman of the Brotherhoodof the Chicago and Northwestern Railroad, the men now receive from $2.24 to $3.20 a day. The Northwestern district includes territory within a radius of five hundred miles of Chicago. Thirty-five railroads would be affected.

The railroads announced that 528 switching crews were on duty in Chicago today, as compared with 492 last Saturday and the normal number of 768. The movement of livestock was reported normal, 1,112 cars being received today.

A meeting of heads of the new yardmen's association from strike centres throughout the country was held today, but no announcement was made of action taken. The session was called by Grunau to consider plans for continuing the strike. But Grunau was unable to attend.

Eugene C. Esty, until ten days ago a leader in the Chicago rail strike, was indicted by the State Grand Jury today, charged with "influencing others to injure railroads." The offense is punishable by imprisonment for from one to ten years.

Esty was arrested several days ago, after he was reported to have boasted at a union meeting that he got I. W. W. assistance to wreck trains and blow up roundhouses and bridges in the course of a railroad strike at Minneapolis and St. Paul in 1910.

Minneapolis officials denied that Esty had any part in the 1910 strike or that there had been any violence, as he is said to have claimed.

Following his speech he was ejected from union meetings and ousted from the Chicago Yardmen's Association, the "outlaw" union.

FIRE INTO PITTSBURGH YARD.

Four Men Held for Shooting at Strike Breakers.

Special to The New York Times.

PITTSBURGH, April 19.—Following the arrival at Pitcairn yesterday of 100 men brought here from Chicago to replace strikers, several shots were fired into the Pitcairn yards from Wall Borough. No person was injured, but the Wilmerding police rounded up four men and are holding them in connection with the shooting.

Today when some of the new men reported for work in the westbound yards, stones were thrown at them.

At the local Pennsylvania offices it was estimated today that about 6,000 men are on strike in the central region, which includes all the divisions of lines east and west centring in Pittsburgh. It was explained that half of these men were attached to the terminals here. Officials said that approximately 2,000 of the original strikers have returned to their posts. A waiting list of 500 volunteers, it is said, are ready to fill vacancies caused by strikers in the central region.

It also was announced today that 14,612 freight cars were moved in the central region yesterday, as against 13,300 on Saturday. Yardmen are now working in both the east and westbound yards at Pitcairn.

Passenger service, the Pennsylvania officials declare, is back to normal on their road, and the Baltimore & Ohio claimed this morning that all its passenger trains were operating on normal schedule.

STRIKERS RETURNING IN OHIO.

Breaks Are Reported in Cleveland, Alliance, Canton and Toledo.

CLEVELAND, April 19.—Two hundred striking switchmen returned to work at the Nickel Plate, Baltimore & Ohio and Wheeling & Lake Erie yards today. Railroad officials expected the remaining 600 men on strike to return to work tonight.

One hundred and thirty-five Pennsylvania men met this afternoon and voted to return to work Wednesday morning. At another meeting of 200 striking Pennsylvania employes no vote was taken, but 150 yardmen attending decided to return to work tomorrow morning.

COLUMBUS, Ohio, April 19.—Managers of railroads entering Columbus definitely refused today to deal with the strikers, who last night offered to arbitrate their differences with the railroads. The proposal was ignored by the railroads, it was announced, because it involved recognition of the strikers' organization.

ALLIANCE, Ohio, April 19.—Pennsylvania employes in the Alliance yards decided to return to work this morning, and reported for duty at 6 o'clock. About 225 men, including switchmen, conductors and flagmen, are affected.

CANTON, Ohio, April 19.—The first break in the unauthorized strike of yardmen in the Canton district came this morning, when sixty men returned to work in the Brewster yards of the Wheeling & Lake Erie Railroad.

TOLEDO, Ohio, April 19.—Freight movement was rapidly approaching normal here today, as the result of the decision of striking railroad men to work. Few men were reported still holding out. Railroad officials estimated that the situation was 90 per cent. normal.

DETROIT INDUSTRIES REOPEN.

Volunteer Switchmen Enable Power Company to Resume Service.

DETROIT, Mich., April 19.—Partial resumption of switching service here today by the use of volunteer crews resulted in a modification of the restrictions on use of electrical power and assured approximately 100,000 factory workers of at least part time employment beginning tomorrow.

Forty per cent. of the normal current requirements will be allowed factories by the Detroit Edison Company, whose fuel supply had been running low. A number of large plants working under their own power, however, will not be able to open up owing to their inability to obtain coal.

All Philadelphia Trainmen Back.

PHILADELPHIA, April 19.—Virtually all signs of the railroad strike disappeared in the Philadelphia territory today. There was nearly a 100 per cent. return of men to work and considerable freight was moved from congested yards. The Reading Railroad accepted freight for all points on its lines and all the roads centring here took business for connecting lines which have lifted their embargoes.

HUDSON TUBES OPEN WITH FARE HIGHER

Service Is Resumed for Afternoon Rush Hours and Will Be Continued Today.

Operation of the Hudson Tubes was resumed yesterday afternoon almost simultaneously with an announcement from the officials that they had put into effect the increased fares authorized by the Interstate Commerce Commission.

Thousands of New Jersey commuters hailed the resumption with satisfaction until they learned of the increased fare. Scores of women travelers were wrathful when called upon to pay the extra cent. Although the crowds were not so great as normally, the guards and gatemen said that they had worked harder during the three hours the tubes were running than at any previous time.

The new fares are 6 cents from points in New Jersey to the downtown terminal and 10 cents to stations above the Hudson Terminal. In response to an inquiry, Mr. Root said: "Up to this time we have not had sufficient men properly qualified to operate our trains and we have, therefore, been unable to re-establish our service. As previously stated, we did not think it safe to operate our service with inexperienced men.

"We have already been granted an increase of fares by the Interstate Commerce Commission and I do not see how that question can be brought into the present situation. We have no intention of making application for any additional increases."

President Root estimated that 500 trainmen had walked out, and asserted that approximately seventy-five of the strikers had returned to their jobs. The motormen had not joined the strikers, consequently the company, with the new men, the seventy-five who have returned and those who remained at their posts, had been able to resume a partial operation of trains.

The first train left the Hudson Terminal at 4:02 o'clock, and the first from the Exchange Place station at 4:05 o'clock. Ten-car trains were in operation and there ran on rush-hour schedule with a two-minute headway. The operation of trains was continued until 7 P. M., when the tubes were shut down. Operations will be resumed this morning at 7 o'clock.

The police of Jersey City and from the Old Slip and Mercer Street Stations in Manhattan patrolled platforms and entrances to the tubes.

THINKS FOOD MENACE PAST.

Dr. Copeland Says Rail Strike Should Give No Further Alarm.

"The food problem in connection with the railroad strike now appears to be a thing of the past," Health Commissioner Royal S. Copeland said last night. He added that his information was that with few exceptions there was an almost full supply of foodstuffs coming into New York City now and that from present indications there appeared to be no further occasion for alarm.

"The retail prices of most perishable foodstuffs in New York City should go down in the next few days, because of the quantities now coming into the market," declared Herschel Jones, Director of the New York Office of the State Division of Food and Markets, yesterday. "A large quantity of vegetables and fruits arrived from the South over Sunday.

VOLUNTEERS FIND ELEVATOR PAY LOW

City College Official Says Students Are Offered $2 for 10 Hours.

INQUIRY FOR UNION HEAD

Suspended Municipal Employe to Face Commissioner Fay—Both Sides Claim Victory.

While many persons, especially in the business and financial district, continued yesterday to climb to their offices, managers of the buildings asserted that the operation of elevators was almost normal, while, on the other hand, union leaders declared that nothing like normal service was being given, and that the "backbone" of the strike has not been broken. After a meeting of 4,000 strikers in Stuyvesant Hall, 140 Second Avenue, it was said that reports from all parts of the city indicated that by Wednesday or Thursday the owners would accede to the demands of the strikers.

It was at this meeting that the "Flying Squadron" made a report, indicating that there had been a general response to the strike order, and that the elevators are being operated by superintendents, electricians, and tenants, and that the building men cannot possibly hold out many more days. The strikers say that 100 important firms, employing no less than 1,500 operators, have agreed to their demands.

At union headquarters it was said that the operators in the Woolworth Building who had taken the place of the strikers had also gone on strike, but this was denied by managers of the building who said that 100 per cent. service was being given. Some of the cars are being operated by women.

The service at the Equitable Building, where 10,000 persons use the elevators, was said to be practically normal. Fifty-three of the buildings' sixty-four elevators were being operated. Ten are held for emergency and are not ordinarily used.

A. L. Rose, manager of the City College Employment Office, 140th Street and Convent Avenue, said that 100 students of that institution want work as elevator operators or anything else. He said that apartment house owners expected the men to work from 1 P. M. to 11 P. M. for $2, which, of course, they could not do.

Mr. Rose said that he was trying to get in touch with some of the downtown offices to see if he could get more money for the men. The men have been without work lately on account of the general strike situation, and cannot afford to continue their courses unless they have employment, he said.

It was announced that Thomas H. McGill, President of the union, who has been suspended as starter in the Municipal Building, has been notified to appear this morning before Public Works Commissioner Clarence H. Fay for an investigation.

An ultimatum was delivered yesterday to elevator operators by the Building owners that in order to get the benefit of the $2 to $4 a week increase offered them they would have to return to work yesterday. This, it was reported, failed to obtain any response.

A messenger boy by the name of Nelson was instantly killed yesterday afternoon when he became wedged between an elevator shaft and freight lift on the seventh floor of the building at 20 Vesey Street. It was said at union headquarters that a woman had been killed in an elevator accident at 122 Fifth Avenue, but this could not be verified.

James Cox, 26, a negro, of 44 West 136th Street, who operates an elevator at an apartment house at 783 Beck Street, the Bronx, was stabbed in the face and back last night in a quarrel growing out of the elevator operators' strike. Cox refused to quit his job and was said to have been waited upon by a committee of the strikers, also negroes. The police are seeking Cox's assailant.

DECLARES PORT TIEUP MAY BE EXTENDED

Thomas Healey Predicts Deep-Sea Longshoremen Will Quit Barring Quick Settlement.

The prediction was made last night by Thomas B. Healey, Business Agent of the Marine Beneficial Engineers' Association, that unless there was an immediate adjustment of the harbor and coastwise longshoremen's strikes the deep sea longshoremen would join the idle men. Mr. Healey made this statement at the close of a largely attended meeting of the Marine Workers' Affiliation, embracing all harbor workers except longshoremen, at Webster Hall.

He had just been asked relative to the request made on him yesterday morning by John F. Riley, President of the District Council of the International Longshoremen's Association, that the engineers of his union employed on coastwise vessels refuse to go out with the steamers that are loaded with freight by nonunion labor. The request of Mr. Riley was intended to embrace the captains, firemen, oilers and other workers on these steamers. Mr. Healey said that the engineers would doubtless take action on the request at their regular meeting tonight.

Shipping men yesterday doubted that the crews of the steamers would join in the strike. The licensed men have a contract running until Aug. 1 and a new contract is now being negotiated. The contract of the unlicensed men expires on April 30.

The steamship companies reported yesterday that they were having no trouble getting strike breakers to take the place of the longshoremen who have been on strike for nearly six weeks. More than double the number of men reported for work yesterday than Saturday, according to E. A. Kelly, Assistant General Manager of the Clyde and Mallory Lines, and as a result much freight was removed from steamers that had been tied up here for several weeks and cargoes were also put aboard several other ships.

The Southern Pacific steamer El Monte is expected to sail today for Galveston, Texas, and the Lenape of the Clyde Line for Jacksonville. The City of St. Louis of the Ocean Steamship Company will also probably leave for Savannah today. The Eastern Steamship Company, which operates the Metropolitan Line, will resume its sailings today after the Winter suspension.

RAIL BOARD DENIES HEARING TO REBELS

Continued from Page 1, Column 7.

that they still retained their membership in the recognized unions, since they had not "struck," but had only "gone on a vacation."

After adopting rules of procedure for hearing disputes the board admitted several delegations.

Brotherhood Opposes Recognition.

Immediate protest was entered by W. N. Doak, Vice President of the Brotherhood of Railroad Trainmen, who contended that the officers of the eighteen railroad organizations present represented the men unless they had quit their jobs, in which case they were no longer employes of the railroads or members of the recognized unions.

General dissatisfaction with the board's action was expressed by the railroad workers. Edward McHugh, representing strikers in New York and New Jersey, declared that he would continue his efforts to obtain some assurance of an increase from the board, adding that 75,000 men in the New York district would not go back to work until such assurance was received.

The railroad workers' envoys declared that they would not return until they had "iron-clad" assurances of an adjustment of their grievances. They would present their formal demands, they said, and then go to their men and await a decision granting increased wages. Vigorous objection was expressed by these representatives to the term "striker." They claim that they have not struck, as there has been no order from the officials of their unions adopted by referendum vote, but that they merely laid down their tools until they get more pay.

Yardmen from St. Louis say they are not sufficiently represented before the board by the recognized unions, and demand that they be allowed to legislate for themselves.

TO HURRY MARKOE'S SLAYER TO ASYLUM

Continued from Page 1, Column 4.

were George Earl Warren, Vice President of the Columbia Trust Co., and Frank Lawrence Stratton. Mr. Warren was the first man to reach Dr. Markoe after he was shot. He had been seated two pews back of the man who fired the shot. He jumped into the aisle and caught Markoe before he touched the floor.

Sent Emergency Call.

"The men carrying Dr. Markoe asked, 'Where shall we take him?' 'Take him to the Lying-In Hospital,' I said. I had been to the hospital many times to visit Dr. Markoe and he had explained to me the emergency call.

"I ran ahead, still in my vestments, and gave the emergency call. By the time the elevator reached the ground floor they were carrying Dr. Markoe into the entrance. The elevator man asked: 'Who is it?' 'It's Dr. Markoe,' we said.

"'My God,' said the man. 'He's my friend.'

"We took him to the operating room on the fourth floor. It was the very same room in which Jim had performed an operation above my left eye, in the very spot where he was shot.

"Dr. MacPherson came in. He asked who it was. We said it was Jim Markoe. He looked at him and said he was dead. A few minutes later Mrs. Markoe came in. They told her he was dead. The poor woman collapsed.

"Then I felt like killing the man because I thought he was some Bolshevik. I was relieved to learn that he was an insane and irresponsible person. I returned to the church and found the choir still singing. I had been gone four or five minutes. I concluded the service.

"I have been thinking over the whole affair since yesterday and I have come to the conclusion that what happened in the church took thirty-two seconds, so swift was the tragedy from the moment the first shot was fired to when Dr. Markoe was carried out."

George Bagdasarian, the tenor soloist referred to by Dr. Reiland, was formerly a widely known boy soprano and years ago sang at Grace Church.

Planned to Shoot J. P. Morgan Sr.

Simpkin told Assistant District Attorney William O. Shaughnessy in Yorkville Court yesterday that he came to this country from England to kill J. Pierpont Morgan, the elder, but gave up his plan when he learned Mr. Morgan was dead. This statement gave rise to the report that on Sunday Simpkin had inquired from an usher whether St. George's was the church attended by the Morgan family. Neither Dr. Reiland nor any other of the church officials had any information concerning this report. Dr. Reiland felt certain that if any inquiry of such a nature had been made it would have been reported to him. It was said that the man spoke to nobody when he entered the church and did nothing to attract attention.

At Yorkville Prison, where he was confined last night, Simpkin smoked a great many cigarettes and read a copy of a magazine on mechanics. He told the keeper that he was studying mechanics so he could "break out of jail." A close watch was kept on him.

Simpkin told the story of his wanderings and of his hallucinations for the last seven years to Assistant District Attorneys Dineen and Shaughnessy. He also made a statement at police headquarters before he was taken to court.

"I'm not sorry for what I did," he said after his arraignment. "I'm only sorry for Dr. Markoe's wife. My heart aches for her. If I had a chance I'd do it all over again. If I had gotten away with this I would have killed Congressman George R. Miller, of Duluth. I heard Miller say in a speech, 'If you see an I. W. W., kill him.' Any man advocating the killing of another man should be killed himself.

"I came to this country to kill J. Pierpont Morgan, but when I arrived I learned he was dead."

Wanted to Rest Aching Head.

Asked by Mr. Shaughnessy what induced him to shoot Dr. Markoe, Simpkin said: "I justify this deed because I wanted to wake up the people." He said he was attracted to the church, "lured by the beautiful chimes of St. George's in order to rest my aching head."

Simpkin said he had escaped five times from insane asylums, always "at the psychological moment." He escaped three times from the State Insane Asylum at Fergus Falls, Minn., where he had transcribed hundreds of messages which he said came from "the spirit world." He escaped from an asylum in Winnipeg, where his wife had him confined, and last Thursday from the Eastern State Hospital at Williamsburg, Va.

When transcribed his narrative as related to Mr. Dineen will take up about 100 typewritten pages. Here is a summary of the salient features of his story:

"I was born in the Borough of Bow, London, in 1879. My father was a printer on The London Times. He died of a tumor shortly after I was born. My mother was sent to an insane asylum and I was brought up in an orphanage.

"My sister, Mrs. Florence Grace Quigley, lives in London, and my brother, Charles P. Simpkin, was a printer for The New York Herald a year ago, the last time I saw him. I ran away from my brother because he asked me questions about my rolling eyes and I was afraid he would say I was crazy.

"I came to this country in 1912. The sinking of the Titanic started me thinking about dead people and it was hard to stop. I went back and saw my mother in London and said it was my mission that I go to Canada.

Wanted to Make World Better.

"I wanted to make the world better. I married Maude E. Shelley, an English girl, in Winnipeg. She had been a friend of the family. We had three children but I saw only two of them.

"One night I had a vision of Christ and the resurrection and told my wife about it. I told her I saw a great multitude of people. They pointed their fingers at me and said, 'That's he. He is the only one who can stop the war.' My wife thought I was crazy and committed me to an asylum. I escaped and we moved to Minnesota, where she told a clergyman of my vision. He had me sent to the asylum at Fergus Falls. The minister was Dr. Gebour of 533 East Superior Street, Duluth.

"I escaped from the asylum three times. The first two times I just walked out. An attendant warned me that if I escaped again and was returned I would go out in a wooden bix. I escaped a third time and let myself down to the ground. Then I bought a revolver to protect myself.

"The Eastern Star Lodge sent my wife back to England and the third child was born there.

"I went to Chicago and as I was afraid I would be sent to an asylum again I used my wife's name, Shelley, and worked as a non-union printer. I didn't dare to show my card in the typographical union.

"After a while I came to New York and worked as a printer once at Jacques' in Forty-second Street, near Lexington Avenue, and afterward at the Ashley Press, on East Sixty-fifth Street.

"Then I heard of a job open in Richmond, Va., and I went there. I lived at 708 West Grey Street. I went to a hospital, where I had two operations for tumor. This was at Memorial Hospital. I went to the Sheltering Arms Hospital for another operation. The operations cost me $187. Then my head felt queer again and I went of my own accord to the Eastern State Hospital at Williamsburg, Va.

Comes to New York.

"I escaped from the institution and came to New York. I had put the revolver in the suit case. I took it out and when I got to the Pennsylvania Station on Sunday morning I put the gun in my pocket. My head hurt and I wanted music. I remembered the chimes of St. George's, where I had worshipped before, and so I walked to Stuyvesant Park. The chimes were playing and I was soothed. Then I went into the church.

"My mind has always been attracted to people of religion and religious institutions. A year ago I heard Father Gillis, one of the Paulist Fathers, in a church at Columbus Avenue and Sixtieth Street. He is the best orator I ever heard.

"In St. George's yesterday I was pleased and felt all right until I heard the minister say that some people seem to ignore others and don't treat them kindly. Then I shot the man who passed the plate.

"Murder came into my heart after a foreman in a printing shop in the West told me that if I had no money to keep my mouth shut. After that I decided to have my say. I reached my decision in the church."

Did you have anything against Dr. Markoe?" he was asked.

"Nothing whatever—I had never seen him."

"Why did you think of killing Mr. Morgan and Congressman Miller?"

"I had heard that they said the I. W. W. ought to be killed."

"Are you friendly to the I. W. W.?"

Doesn't Like Wilson Administration.

"No. I am opposed to them. I admire President Wilson but I don't like his administration. I think a republican form of government is best, and I think that anybody who advocates killing anybody else should be killed himself."

"Did you think that Mr. Markoe advocated killing anybody?"

"No, but the minister said to wake up and I woke up."

The statement of Simpkin that he had worked for the Ashley Press was verified by Frank B. Ashley, head of the concern at 122 East Sixty-fifth Street.

"He left us about a year ago," said Mr. Ashley, "having worked as a compositor for about four months. He gave the name of Thomas W. Shelley and appeared to be a trustworthy employe, although his readiness to argue on all subjects and apropos of everything that was said got him the reputation of an erratic sort of person in the shop. He was good natured though and not disliked."

Simpkin left the place after a dispute with shop companions.

Charles P. Simpkin, a brother of the prisoner, lives at 15 Franklin Street, Astoria, and is a printer on a morning newspaper in Manhattan.

"I cannot understand what led my brother to commit this deed with which he has been charged," he said. "There is no insanity in my family so far as I know. My brother visited me when I lived in Woodside last Summer. He told me that his only was in the West and that he was going to Chicago. That is the last I saw or heard of him. I did not even know that he was in New York City. Since he has been here he has not communicated with me."

A telegram received yesterday from George W. Brown, Superintendent of the Eastern State Hospital, Williamsburg, Va., said that Simpkin voluntarily entered the institution on March 15 and escaped on April 15. "He gave no indication of violence," the telegram said. "He was affable and cheerful and apparently had no grudge against any one."

Many of Same Type at Large.

Noted specialists who were asked last night about mental disorders, with especial reference to the case of Simpkin, who has apparently been composed in mind ever since he killed Dr. Markoe, agreed that men of his type are dangerous and should never be released from an asylum, as they are incurable, but that there are many of them at liberty. Dr. A. A. Brill of 1 West Seventieth Street said there are many persons of the same type as Simpkin at large, as they can readily conceal their dementia.

"The trouble is that we cannot keep them in the asylum always," said Dr. Brill, "because relatives and friends who visit the place talk to the victims superficially and imagine them to be entirely cured. They take the case to the courts and the jury, not knowing any better, orders the person to be released."

Dr. Smith Ely Jelliffe of 64 West Fifty-sixth Street said that from what he had heard he believed Simpkins to have a "very deep-seated mental disease."

"Undoubtedly a great many types of that disorder cannot be appreciated by the lay mind," he said. "He is a very sick individual in my estimation, and may be suffering from acute delirium which may develop into homicidal paranoiac."

Dr. M. B. Heyman, superintendent of the Manhattan State Hospital, said that "men of the paranoiac type usually are adroit and plausible until they commit some overt act, and then, for perhaps the first time, their insanity is made known to the lay mind."

Plans for the Funeral.

Funeral services for Dr. Markoe will take place tomorrow morning at 10 o'clock in the chapel of St. George's Church. The funeral will be strictly private, with only the physician's relatives and most intimate friends present. Dr. Karl Reiland, rector of the church, who had been intimately associated with Dr. Markoe during the many years of his service as a vestryman, will officiate.

A private funeral, it was explained yesterday, was necessary to keep away inquisitive strangers who, having read of the physician's tragic death, would be attracted to the church. The arrangements are in the hands of Charles L. Sargent, Jr., son-in-law of Mrs. Markoe. There will be not more than 200 present. These will include a delegation from the Police Department, as a token of respect for Dr. Markoe's service as a police surgeon some twenty-five years ago. The trustees of the Lying-in Hospital, which Dr. Markoe was instrumental in putting into its present important position, using funds furnished by the late J. Pierpont Morgan, also are expected to attend.

Daughter Hastening Home.

Following the services, the body will be taken to a receiving vault at Sleepy Hollow Cemetery, where it will remain for a few days, pending the arrival of Mr. and Mrs. William Jay Schieffelin, Jr., son-in-law and daughter of Dr. Markoe, from California. The couple went to the Pacific Coast about four weeks ago. They were informed by telegram of the death of Dr. Markoe just after its occurrence. They were said to be in San Francisco yesterday and will leave immediately for the East.

Mrs. Markoe, the physician's widow, was said to be somewhat recovered from the shock yesterday, and will be present at the services. At the Sargent home, 46 East Seventy-fourth Street, where the body of Dr. Markoe was taken from the hospital on Sunday night, many letters of condolence and floral tributes were received.

WILL NOT RECONSECRATE.

Ceremony for St. George's Church Not Required by Episcopal Law.

St. George's Protestant Episcopal Church will not have to be reconsecrated because murder was committed within its walls Sunday when Dr. James W. Markoe was shot. Bishop Charles S. Burch said last evening:

"I have never heard of anything like that being done in the Episcopal Church. There is nothing, to my knowledge, in our canon law that calls for the reconsecration of a church."

The Rev. Dr. Loring W. Batten, a professor in the General Episcopal Theological Seminary, said: "There is nothing in our canon law requiring a reconsecration of a church. The fact that a murder was committed within its sacred walls does not, in our minds, affect the character of the church."

JOHNSON MANAGER RAISED POVERTY CRY

Continued from Page 1, Column 3.

has strength, especially with business men and others who don't want to see Johnson nominated at the Chicago convention. The Johnson men are counting heavily on the belief that Pershing will get a lot of votes which would have gone to General Wood if Pershing had kept out of the campaign. It is a common saying here that "Pershing and Wood will split the anti-Johnson vote" and thus help the Senator.

Frank Corrick, the Wood State manager, predicts that the fight will be between Wood and Johnson and that the General will win.

The roads are in bad condition in the country districts because of the recent storms, and this may keep down the vote, but it is believed it will affect the woman vote more than the male vote. This may have a big effect on the Democratic contest, where Bryan is counting heavily on the women to stand by him because he has fought for prohibition and because of his woman suffrage record.

So far as any one can figure out, Bryan has about an even break for success in his fight to go to San Francisco as a delegate. Neither the Bryan nor the Hitchcock camp is overconfident.

Special to The New York Times.

CHICAGO, April 19.—"Leonard Wood will carry Nebraska by a big plurality," said William Cooper Procter, Chairman of the Wood National Campaign Committee, tonight. He added:

"Late reports are very encouraging. All doubts of Wood's strength have been wiped away since his visit to the State Saturday."

The Silent Sentinel—

The Noiseless Typewriter is the faithful guardian of office quiet. It keeps noise from getting in and disturbing your thoughts. Its pass-words are its key-words:—*Quiet, Speed and Durability.*

A SUGGESTION: Give the Noiseless a place on your office force. The work it does will delight you as much as the calm and easy way in which it does it.

ASK FOR BOOKLET AND IMPRESSIVE LIST OF USERS

The NOISELESS TYPEWRITER

The Noiseless Typewriter Company, 253 Broadway, New York 'Phone Barclay 8205

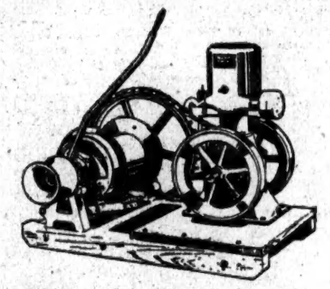

What's *Your* Idea of a Customer?

A man who has bought something of you?

We think of a customer as a man who's going to buy again.

NOVO ENGINE CO.
Clarence E. Bement, Vice-Pres. & Gen. Mgr.
Factory and Main Office: Lansing, Mich.
New York Office: 1617 Woolworth Bldg.
Telephone Barclay 9455.

Novo Engines, 1½ to 15 H. P. Outfits for Pumping, Hoisting, Air Compressing, Sawing. Furnished to operate on gasoline, kerosene, natural or artificial gas

Standard Scale & Supply Co., 145 Chambers St. Telephone Worth 1253, N. Y. Distributors

NOVO RELIABLE POWER

PROFITABLE INVESTMENT WITH ABSOLUTE SECURITY.

We offer the following guaranteed first mortgages on improved New York Realty:

Amount of Loan	Guar'd Rate of Interest	Stories	Material	Type	Rental	Value of Security
$1,400	5½%	3 & Bas't	Frame	Dwelling	Owner Occupies	$3,400
$4,500	5½%	5 & Bas't	Brick	Apartm't	$1,500	$9,000
$10,000	5½%	5 & Bas't	Brick	Apartm't	$3,024	$18,000
$20,000	5½%	4 & Bas't	Brick	Apartm't Stores	$4,400	$35,000

Details of other offerings in various amounts on request. Guaranteed Certificates to net 5½% from $100 up. Write for Booklet 7-A.

New York Title and Mortgage Company

TURKISH PARTITION OPPOSED IN PARIS

Temps Urges That Thrace, at Least, Be Made an Autonomous Province.

DISTRUST OF BRITISH KEEN

Other Papers Join in Condemnation of Lloyd George's Near Eastern Policy.

By WALTER DURANTY.

Special Cable to THE NEW YORK TIMES.

PARIS, April 19.—"The real Turkish problem does not lie in getting the treaty signed by the new Government of Constantinople, but in getting it enforced in the regions of Thrace and Anatolia, where that Government has no effective authority." Thus The Temps tonight sums up the principal difficulty facing the Allies in Turkey.

Anxious at it is to maintain French prestige and protect French interests, the French Government is extremely loath to be drawn into extensive military adventure. Marshal Foch is reported to have declared that a force of 300,000 men would be required to enforce the Turkish treaty—presumably on the lines already made public—and protect the peoples under the proposed mandates. If this be anywhere near the truth, it is not surprising that the French show a certain nervousness. There is also a strong feeling here in all circles of opinion—for once the Socialist Humanité agrees with the Nationalist Echo de Paris and the semi-official Temps—that the English are not giving the French a square deal; that in the case of Constantinople particularly there are too many points reminiscent of Gibraltar, Hongkong and other valuable properties acquired by the British in different parts of the globe.

The key to the French attitude is that it is based upon the theory that Turkey should not be partitioned; that it should remain an independent, living and sovereign State. The French are a clear-sighted and most unsentimental nation. Phrases like "bleeding Armenia" and "the terrible Turk" leave them cold when they are faced with the practical difficulties of subduing the latter and maintaining the former in a state of freedom and security.

There is also the very present thought that a weakened and partitioned Turkey is much less likely to be able to carry the Ottoman debt satisfactorily than a Sublime Porte left in the enjoyment of its full sublimity. For the Ottoman debt is principally held in France, and the French are naturally reluctant to see it share the fate of their loans to Russia.

Another point is made by the French in support of their view. Turkey, they say, was partitioned when Russia was still one of the great allied powers, and the partition was based on two principles. First, that Russia must control the Strait; secondly, that the territories under Russian jurisdiction should be separated from the British spheres of influence by a buffer section under French control. Russia was determined to have Constantinople and would be strong enough to hold it, whatever the Turks might think. The British could equally hold their section in the south, while the French between them would not only have had their task facilitated by tranquillity on both sides, but would have been in the desirable position of an arbotrater holding the balance between two rivals of approximately equal strength.

All that scheme was upset by Russia's collapse, at least as far as the present and immediate future are concerned, although, as the French are careful to point out, there may yet be another drive toward the sea on the part of a revivified Russia. At present, however, there is no one power save England both able and willing to hold the Straits, and the French certainly do not want that.

If, as seems probable, the treaty is framed in the lines already indicated, the Temps suggests that it be carried out in two sections, so to speak. It thinks that Thrace should be made an autonomous province, administered by the Allies, on the understanding that its subdivision among the various claimants be settled later, when, after a term of peace, the real merits of the case can be more easily ascertained. The Temps remarks that the success of the French administration in Western Thrace indicates that this should not be a difficult matter. Subsequently the Allies would have their hands free to devote themselves to the pacification of Central Anatolia.

Meanwhile the Temps argues that the Straits and the Turkish capital should be under the supreme control of an allied political board—not military or naval—of which no member should have a standing superior to the others and a new President should be chosen by rotation every few months.

DUESSELDORF DREADS ENTRY OF REICHSWEHR

Socialists Fear Recurrence of the Massacres That Marked Occupation of Other Cities.

Special Cable to THE NEW YORK TIMES.

PARIS, April 19.—The correspondent of the Echo de Paris, telegraphing from Düsseldorf yesterday, says that the city is calm and orderly, but terrified at the prospect of occupation by the Reichswehr. He quotes a manifesto signed by the Majority and Independent Socialist as well as the Communist leaders, which runs as follows:

"Citizens: The Kapp adventure has passed like a thunderstorm. German blood and tears trace its passage. Thousands of our people are in flight. Thousands of women pass their days in anguish and their nights in nightmare, weeping for those who have fallen, those who were assassinated. Thousands of innocent children suffer from hunger and misery. Like the knife of the guillotine the threat of the Reichswehr hangs over Düsseldorf. If it comes it will bring us fresh sorrow, fresh sufferings, fresh misery."

One of the Majority Socialist leaders informed the correspondent that during the period from March 13 to March 17—when the success of the workers forced the retirement of the Government troops—the Reichswehr soldiers behaved like homicidal maniacs in Düsseldorf, dashing wildly through the streets and shooting right and left without rhyme or reason. When they retired they rendered uneatable the stores of food they were forced to leave behind.

The correspondent's Socialist informant concluded:

"It is these cruel and undisciplined soldiers with whom they threaten us anew. We know that the military camarilla remains the same as in the past, yet more reactionary than before the coup d'état because it is stronger. We are all expecting trouble provoked by the Junkers and royalists. Our city is calm, you can see that. It was efficiently protected against pillage and disturbance by an executive committee composed of members of the three Socialist parties. The last few days the administration was in the hands of a committee of order composed of Majority Socialists, Catholics and Democrats, aided by Syndicalists. Why impose upon us soldiers whom we hate?"

MANY VILLAGES BESIEGED BY TURKS

French Are Holding Out in One and Greeks Trying to Defend Themselves in Another.

AMERICANS REPORTED SAFE

Large Number of Christians Killed in Vicinity of Adana, Where 900 Refugees Have Arrived.

BOSTON, April 19.—Turkish forces held the south end of the Taurus tunnel on the Bagdad railroad in Cilicia on April 10 and were besieging the French in a village at the north end of the tunnel, according to a dispatch received today by Dr. James L. Barton, Corresponding Secretary of the American Board of Commissioners for Foreign Missions.

The dispatch, which was sent from Adana by Dr. William S. Dodd, in charge of the Near East Relief in that district, and by Dr. William N. Chambers, a missionary of the American Board, said that Armenians and other Christians had been killed in large numbers in villages in the vicinity of Adana and that 900 refugees had already come to Adana.

Describing conditions at Aintab, the dispatch said that after the French forces retired on April 1 the Armenian quarter was attacked by the Turks, who were repulsed, with casualties on both sides. The French did not participate except to give ammunition to the Armenians. Dr. Lorin A. Shepard of Holyoke, Mass., a medical missionary of the board, and others were held by the Turks as hostages, but were later released.

Continuing the dispatch said that 3,000 French troops were proceeding on April 10 from Kalina, northeast of Aleppo, to Curfa, and that Drs. Lambert and Zimmerman, relief workers at Aleppo, accompanied them in order to assist Americans in that district who were in straits for food and money. "There and elsewhere," according to the dispatch, "the American personnel is unharmed."

No word had come to Adana since March from Hadjin, where Miss Edith Cold, a missionary, is the only American in the place, and nothing had been heard from Marash, the dispatch said, since March 16. [Advices received from Constantinople on Sunday reported the capture of Hadjin by Mustapha Kemal Pasha's forces.]

Another dispatch to the board headquarters here from Dr. W. W. Peet at Constantinople, in general charge of the missionary work, gave assurance of the safety of certain missionaries about whom inquiries had been sent, and added that there was no present reason for anxiety for the personal safety of Americans anywhere. All foreign workers in Sivat and Cesarea are well and foodstuffs plentiful. It is estimated that from 500 to 700 Americans are scattered through Turkey.

Americans in Aintab, Syria, where Armenians are being besieged by Turkish Nationalist forces, were safe April 10, according to a cablegram to the Near East Relief from Beirut, Syria, received in New York yesterday. The message said relieving forces numbering 2,000 were expected to arrive on the 13th and another force was expected on the 15th. The number of Americans in the town was not stated.

CONSTANTINOPLE, April 18 (Associated Press).—A delegation of Greeks arrived in Constantinople today to appeal to the Greek Patriarch and the Allies to send assistance to a Greek village about fifty miles east of Ismid, on the Konieh railway. The Nationalists bombarded the village on April 11 and it was burning when the delegation left on April 12.

The village has 6,000 Greek and 300 Armenian inhabitants. The surrounding population is entirely Turkish and has joined with the Nationalist troops in besieging the place. The delegation, originally comprising five members, left to seek outside aid. Three of the delegates were killed, but the two others reached Ismid. The English occupational forces, however, are unable to send relief without instructions.

The Turks at first demanded that the village surrender all arms. The Greeks refused because, according to the delegates, it was believed this would mean certain death. Consequently the Turks opened an artillery fire. The Greeks intrenched themselves and were making every effort to defend the village when the delegation left, but fires had broken out throughout the place. The delegates believe it impossible for the village to repel the Turks, who greatly outnumber them and are better equipped.

ANGORA, Anatolia, April 13 (Associated Press)—Members of Mustapha Kemal Pasha's congress are rapidly assembling in this ancient city, dating back to the Roman emperors, and preparations are under way to convert it into the permanent capital of the Anatolian government. An unfinished schoolhouse in the center of the city is being transformed into a parliament building, which will be ready for occupancy shortly.

In the meantime, commissions and committees are meeting in various parts of the city, and Mustapha Kemal and his prominent advisers, including Halide Edib Hanem, are engaged at their tasks in the Agricultural College. This college is two miles outside the city. It has a number of modern buildings well adapted for governmental purposes.

CENTRAL MAY BUILD TERMINAL IN JERSEY

Project Hinges on Gaining Riparian Rights Near Weehawken by Commercial Board.

TRENTON, N. J., April 19.—If the New Jersey State Board of Commerce and Navigation grants riparian rights, the New York Central will construct a huge freight terminal along the west bank of the Hudson River, just north of Weehawken, according to statements made today at a hearing of the board.

Robert M. Clark, Land and Tax Agent of the railroad, when he appeared before the board, said that the Central officials were of the opinion that a freight terminal on the Jersey bank would be easy of access for freight incoming to New York City. He pointed out that it would be unloaded there and, perhaps, stored, instead of the sealed freight cars being lightered across the river to Manhattan piers.

The projected terminal, the building of which hinges entirely upon the decision of the board with regard to the granting of the riparian rights, will cost several million dollars. The land under consideration was stated to be the Shamberg property at Bull's Ferry, a local name for the stretch north of Weehawken and about opposite Sixty-fourth Street in Manhattan.

FIND AMERICAN GIRL DEAD IN VERSAILLES

Miss Appel of Allentown, Missing War Worker, Is Believed to be a Suicide.

MONEY AND LETTERS INTACT

Boys Chance on Body in Gonnard Woods—Friends Deny Any Love Affair.

PARIS, April 19.—The body of Miss Mary Ellen Appel of Allentown, Pa., a Society of Friends welfare worker, who had been missing since April 7, was found in a clump of trees in the vicinity of Versailles last evening. Two boys made the discovery. The body was placed in the Versailles morgue to await an autopsy.

A preliminary examination gave no evidence of foul play. A considerable sum of money and some articles of jewelry were found on the body. The searchers also found several letters sealed and addressed to members of Miss Appel's family.

Miss Appel had been in France for nearly a year past. When she disappeared she had just returned from a vacation spent in the British Isles and was to have joined a unit leaving for Vienna on April 7. She left her hotel before dinner, however, and failed to appear at the train which was to leave for the Austrian capital with the unit. A search was immediately instituted. American and French detectives engaging in the quest, and the Society of Friends employing every possible means to find the missing welfare worker.

Miss Appel, who was about 26 years old, was formerly an instructress in a Pennsylvania reform school for girls. The spot where the body was discovered is in the Gonnard Woods, in the Versailles district.

It was declared by the authorities at Versailles this afternoon that the case was plainly one of suicide by poison. The examining physician said Miss Appel had been dead for eight days. She had been missing for the past twelve, since April 7.

District Attorney Beylo, who has assumed charge of the case, has instructed Dr. Fleury, official surgeon for the Department of Seine-et-Oise, not to proceed with an autopsy, as he considers it unnecessary unless specifically requested by the relatives of Miss Appel in Allentown, Pa., who have been communicated with.

Miss Appel's body shows no evidence of violence except a slight abrasion over the left eye, which Dr. Fleury said today might have been caused by her falling on the stump of a tree near which the body was found. Eight letters, addressed to members of her family in America, written legibly and carefully, were found on the body, as well as other letters, 616 francs, a watch, a diamond ring and earrings.

The greatest mystery surrounds the identity of a young woman to whom one of the letters found was addressed. Accompanied by Dr. Young, manager of a charitable organization to which Miss Appel belonged, she arrived at the court house in Versailles this afternoon. On opening the letter the young woman burst into tears, but refused to divulge its contents, merely saying, "Poor Mary; she did away with herself."

There was no love affair, according to former associates of Miss Appel, while Dr. Fleury believes that the cause of the suicide was acute neurasthenia, and probable fear by Miss Appel of her inability to stand the stress of the work in Vienna.

The secluded spot where Miss Appel's body was found might have remained undiscovered for many months. It was in a little hollow close to a path through the dense Gonnard Woods, and was accidentally stumbled upon by two youths, George Tonnet and Lucien Massenet, who were picking flowers while picnicking in the woods.

REPORT HARD FIGHTING ON THE POLISH FRONT

Bolsheviki Report Engagements at Three Separate Points and Claim Successes.

LONDON, April 19.—Hard fighting in several sectors of the Polish front is reported by the Russian Soviet Government in its communique issued at Moscow on Sunday. An advance by the Reds in the Black Sea region also is announced. The statement reads:

"In the Borisov region we have beaten off the enemy's advance. In the Mozir region we are fiercely engaging the enemy on the River Beresina. In the region of Kamenetz-Podolsk, northeast of Uschitza, the Red troops are successfully engaged.

"Along the Black Sea coast we flung back the enemy seven miles to the southeast of Lazerevskia."

CZECHS FIGHT JAPANESE.

Fire When They Answer Russian Bomb Attack with Rifles.

HARBIN, Manchuria, April 14 (Associated Press).—While Japanese troops were removing arrested workmen from the railway station at Khailar, on the Trans-Siberian Railway near the Trans-Baikal border, other Russian workmen threw a bomb to which the Japanese replied with rifle fire, according to reports received here.

Czech troops, the advices say, thereupon fired on the Japanese from an armored car.

A fight followed which lasted three hours and resulted in a number being killed or wounded on both sides.

PREMIERS REJECT WILSON'S VIEWS

By EDWIN L. JAMES.

Continued from Page 1, Column 1.

George came to San Remo with the intention of letting German disarmament rest for the present.

At the meeting yesterday morning he obtained the adoption of his program of taking up the Turkish treaty first. For the moment Millerand assented to this. Early yesterday afternoon he heard of the British announcement that the San Remo conference would not last more than ten days. At his request a meeting of the three Premiers was called for the afternoon at 4 o'clock. They met, and did not adjourn until late at night.

A Stormy Session on Sunday.

It was a stormy session, for Millerand laid down this proposition: He would transact no other business until France was assured Germany would be disarmed. He refused to be content with the threat to employ economic weapons, on which, because of past sorry experiences, especially in Russia, the French do not place much dependence. He demanded in addition that material guarantees be given France.

He said he would keep his promise to withdraw the French troops from Frankfort as soon as the Germans reduced the Reichswehr forces in the Ruhr district to the twenty battalions allowed by the August protocol; but, as for the extension of that protocol, which expired April 10, for more than six weeks, he wanted guarantees that the Germans would get out as soon as police arrangements could be made.

As for the general surrender of arms after the dissolution of the German armies, Millerand asked that Foch be empowered to act if need be—in other words, that the French Army be empowered to force the disarmament of Germany.

When it is recalled that in the negotiations over the occupation of the cities on the Main, France reserved ultimate liberty of action in treaty affairs which she regarded as affecting her more than her allies. This demand is seen to be important, for France regards German disarmament rather as a protection to France than as a protection to the other Allies. Sweeping aside details and diplomatic expressions, France intends, while she is strong militarily, to put Germany where Germany cannot threaten the safety of France for years to come. Millerand and Foch want quick action, and think Lloyd George is not going fast enough in this direction.

Thus the question of the enforcement of the Treaty of Versailles dominates the San Remo conference. The friends of Millerand themselves talk of a contest between the tortoise and the hare. Lloyd George is more nimble and adroit than Millerand as a diplomat, but Millerand, they say, knows just what his goal is, and will not turn aside.

Importance of Belgian Views.

The British Premier has announced that England is about to secure a coal supply to Italy. On the other hand, Belgium has asked and received permission to be represented at the conference whenever the German treaty is discussed and thus the four parties to the discussion are likely to be divided two and two. While the decisions are naturally not taken by vote, but by unanimity, nevertheless the French may be expected to reap benefits from the admission of Belgium to the discussions.

While the greatest secrecy has been thrown about the deliberations by the formal vote of the Premiers, and while French, Italian and British correspondents are holding protest meetings and threatening to go home, it is easy to gather from the various delegations that there is much dissension in high places. The French and British, in addition to holding opposite doctrines as to the enforcement of the Treaty of Versailles, have many differences in the case of Turkey. Lloyd George wishes to push the resumption of trade with Russia, especially in view of the possibility that America may lift restrictions, and Nitti would go even further by recognizing the Soviet Government.

But there is an agreement that the three allies shall act in concord with regard to any Russian policy. France has been blockading Russian trade plans until Russia's debt to her is recognized, and she will not agree to any of the Turkish plans dear to Lloyd George's heart until she is assured of the strict enforcement of the treaty with Germany. That is Millerand's price for being amiable on other points. He is nothing if not stubborn when his mind is made up. It is made up this time, for if he backs down there is little question that the French Chamber will turn on him.

It appears to be a safe prediction that Millerand will get what he wants in this direction, or the San Remo conference will not accomplish the business laid out for it.

To Give Warning to Germany.

SAN REMO, April 19 (Associated Press).—The Turkish Treaty was approved by the Council in the general form in which it was drawn by the Council of Foreign Ministers in London. Changes were made in two points, but these were not disclosed.

At the afternoon meeting the Council discussed the financial clauses, the Bagdad Railroad and Turkish bonds.

Sir John Cadman, Great Britain's oil expert, has been sent for in connection with the discussion of the rise of Turkish oil for shipping and other fuel purposes. Italy and France are short of oil.

The Council decided to reply to President Wilson's note on Turkey, giving full explanations as to why it could not accept the points he made in this connection.

The reply is taken here to indicate their general attitude toward the United States Government in treating the unsettled European problems.

While the Turkish question was on the program for first consideration by the conference, there had already been discussion over the question of enforcing the execution of the treaty of peace with Germany. There seems no doubt that the Premiers are agreed that a joint declaration must be sent to Germany requiring her to fulfill the conditions of the Treaty of Versailles, and that if she does not do so the Allies will take measures to compel her. The Premiers, however, have not yet agreed upon the form of pressure to be used should Germany continue obdurate.

Premiers Millerand, Nitti and Lloyd George, after their meeting with Foreign Minister Scialoia of Italy, Philippe Berthelot, Political Director of the French Foreign Office; Earl Curzon, British Foreign Minister, and numerous secretaries yesterday at the Villa Devachan, met again late in the afternoon at Premier Nitti's hotel.

They were agreed without discussion that Germany should be told in the most positive manner that she must observe the treaty, that the Allies were firmly united upon this, and that she should be warned of the punitive consequences should she refuse or fail to observe the treaty.

Premier Lloyd George suggested economic pressure depriving Germany of food, raw materials and intercourse with the allied countries. Premier Millerand is described as having said that such pressure, without the use of naval or military aid, would in effect be no pressure at all. He declared that it would be another "make-believe," and that Germany could conduct her economic business through the neutral countries just the same. The only warning that would be respected, the only pressure that would be effective, he asserted, would be force—the application of such force as the military and naval advisers might deem sufficient.

Premier Lloyd George, it is said, resisted this conclusion. Premier Nitti inclined toward the British Prime Minister's view, and the matter rests there for the present. A compromise may take the form of an ultimatum to Germany, with the threat of applying effective compulsion without indicating what form the compulsion may take.

The City Council of San Remo has changed the name of the beautiful drive along the sea from Corso Wilson to Corso Piume. Before the war the drive was named Corso William II.

The principal point made by President Wilson in his Turkish note to the allied Premiers was that the Turks should be expelled from Europe. The note also advocated that Thrace be given to Greece, but that Bulgaria should have the northern part of the province; that the port of Trebizond be given to Armenia; that Turkey merely renounce her rights to Mesopotamia, Arabia, Palestine, Syria and the Islands, these territories to be placed in the hands of the powers for their disposition, and that the final decision as to the control of Constantinople and the Straits be subject to the consent of Russia when it should have a Government that the civilized world recognized.

DEFERS SAN REMO DECISION.

But Wilson Is Believed to be Considering Representation There.

Special to The New York Times.

WASHINGTON, April 19.—The American Government has made no reply to the invitation of the Allied Powers, transmitted last Friday, to be represented by an observer at the San Remo Conference. While this was made known at the State Department this afternoon, officials declined to say what action was likely to be taken in the matter by this Government, and it is believed that, although the San Remo sessions began today, the question whether an American observer will sit in at the meetings is still under consideration by President Wilson.

While the United States Government is not actively a party to many of the questions which must be settled at San Remo—such, for example, as the Turkish treaty—President Wilson, acting for the United States, is determined to speak his voice regarding the Russian, Turkish and Adriatic questions, and it is understood that he will not hesitate to veto arrangements that may be adopted respecting these questions whenever he regards them as running counter to certain principles which he has laid down.

NO ARMENIAN MANDATE FOR LEAGUE COUNCIL

Washington Believes That It May Be Offered to a Neutral State.

WASHINGTON, April 19.—The Council of the League of Nations has agreed informally, according to information reaching Washington, that it cannot assume the mandate for Armenia, as was suggested by the Council of Premiers at the recent Paris meeting. Importance is attached by officials here to the decision, since an almost essential preliminary to a discussion of Turkish readjustments by the San Remo conference will be a definition of the conference's attitude toward Armenia.

The fact that it does not control military forces and other machinery necessary to the administration of a State is understood to have been the basic reason for the decision. The Council will suggest, however, officials here believe, that Armenia should be placed in the category of new States to be controlled indirectly by the League—such as former German colonies—and that some neutral State be designated as mandatory.

With the present nucleus of a strong military force already in existence at Erivan, it is held that if the Entente powers permit recruiting in their own territories for the purpose there will be no difficulty in obtaining and maintaining a sufficient military force to meet the needs of the new State. It is said also that, with the general knowledge that the League is behind her, Armenia will doubtless be able to obtain the financial support she requires.

A Good Time Outdoors

PEOPLE are getting outdoors more now that Spring is here. A hard winter has kept too many people inside.

Outdoor activities are likely to be more strenuous than bridge or dominoes or magazine reading. And a low-priced, sturdy Ingersoll is just the watch. Leave the high-priced watch home. Take an Ingersoll and be carefree as well as watchwise. An Ingersoll Radiolite, it may be added, tells time daylight or dark.

Ingersoll

STABILITY

THE STYLE OF THE DOUBLE-BREASTED JACKET SKETCHED HAS NOT BEEN FOUNDED ON THE RESTLESSNESS OF PRESENT DAY TASTE, BUT RATHER ON THE PRACTICAL REQUIREMENTS OF THE SUBSTANTIAL MAN. IT IS PRESENTED IN FABRICS OF EXCELLENT TONE.

CUSTOM FINISH WITHOUT THE ANNOYANCE OF A TRY-ON

READY-TO-PUT-ON TAILORED AT FASHION PARK

FINCHLEY
5 West 46th Street
NEW YORK

Lord & Taylor
38th St. —FIFTH AVENUE— 39th St.

ANNOUNCING
a collection
of new and beautiful models in
Women's
Afternoon, Evening and Dinner
Gowns

Georgettes and Taffetas, Embroidered Batistes and Voiles, Imported Cotton Voiles in Chic Parisian Styles

at
$98.50 $115.00 $135.00

Superior Values of Appeal to the Fashionable Woman Requiring Gowns of Occasion That Reflect the Advance Modes for the Summer.

Third Floor

McCreery's
English
Clothes
TAILORED IN AMERICA FOR JAMES McCREERY & COMPANY

OURS EXCLUSIVELY IN NEW YORK
THE GARDNER "FREE SWING" GOLF SUITS

IT WAS ABOUT TIME THAT SOMEBODY CAME ALONG WITH A PRACTICAL SUIT INSTEAD OF THESE LOOKING-GLASS AFFAIRS!

$55, $65 and $75

Now You Can Drive Without An Alibi

You've got a Golf Suit at last that'll enable you to put swish in your swing, get distance and direction and enjoy shoulder freedom and arm alacrity. You never had it before unless you were in shirt-sleeves. And all very simple—an adroit little trick of setting the collar and armhole in such a way as to *aid* your movement instead of *impeding* it. Strange that nobody ever thought of it before! What's more: when you've finished your swing, the right pocket of your coat isn't up around your left ear—somehow the garment just falls naturally back into its right place.

In Cheltenham Cheviots and Twickenham Tweeds. All of them of established English patterns.

SPORT COATS We have no doubt that you can get Sport Coats for as little as $25. But precious little sport you'll get in wearing them. These coats are absolutely full-tailored, which is a rarity in a knit-cloth Sport garment. In Balmoral Heathers and dark grays. Each coat has a slightly (but sightly) drawn pinch-back $33

James McCreery & Co.
Second Floor
5th Avenue and 35th Street
Use the McCreery 5th Avenue Arcade

BUILDING EMOTIONS

The first structural use of Steel Construction. He had a way of putting his architects into a strait-iron bed of fixed dimension.

If they were too short for it, he stretched them; if too long, he reduced by chopping. Some fitted without alteration,—which was fortunate.

Frankenstein methods will fit certain building problems. But they are not the methods of

ABERTHAW CONSTRUCTION COMPANY
Contracting Engineers
BOSTON ATLANTA CHICAGO PHILADELPHIA

BIXBY'S A A BROWN

SHOE POLISH
FOR DARK TAN AND BROWN SHOES
Gives a quick brilliant shine and is good for leather
"THE LIQUID WAX POLISH"
NO PASTE REQUIRED
A Dauber in each Carton
EASIEST TO USE
S.M. BIXBY & CO. INC.
NEW YORK

EXHIBITIONS AND SALES AT THE
ANDERSON GALLERIES
489 PARK AVENUE

THE STUDIO EFFECTS AND PAINTINGS OF THE LATE
C. Y. TURNER, N. A.
ABSOLUTE PUBLIC SALE
BY ORDER OF
GEORGE B. CLASS,
EXECUTOR

¶ *To be sold Thursday evening, April 22, at 8:15*

THE OSCAR WILDE
COLLECTION OF
JOHN B. STETSON, JR.
ELKINS PARK, PA.

¶ The greatest collection of books, manuscripts and autograph letters of Oscar Wilde that has ever been formed.

¶ *To be sold Friday afternoon and evening, April 23, at 2:30 and 8:15*

LIBRARY OF THE LATE
H. BUXTON FORMAN
[PART TWO]

¶ Containing Mr. Forman's collection of Modern First Editions and many rare books of Early and Late English Literature.

¶ *To be sold Monday, Tuesday and Wednesday, April 26, 27, 28.*

Sales conducted by Mr. F. A. Chapman

RUSSEKS
FIFTH AVENUE

Introducing
The New Modes
in Correct
FURS
for
Springtime Wear
Neck Scarfs
Wraps & Capes
of
HUDSON BAY SABLE
RUSSIAN SABLE
STONE MARTEN
SUMMER ERMINE
EASTERN MINK
SILVER FOX
RED FOX
FISHER
SKUNK
Moderately Priced

EUROPE SELLING HERE

Despite industrial havoc, former belligerents contrive to sell goods in the United States. Table of imports from different European countries in The Annalist this week gives details of articles and their value. Published by The New York Times Company; 10 cents at news stands, $5 a year by mail.—Advt.

POLICE BAYONETS END BIG IRISH RIOT

Unionists and Sinn Feiners Are Clubbed Impartially in Faction Battle at Londonderry.

MOB REPLIES WITH STONES

Fighting So Fierce at Carlisle Bridge That Pedestrians Are Stranded All Night.

BELFAST, Ireland, April 19.—There was renewed rioting in Londonderry Sunday evening between Unionists and Sinn Feiners, the police clubbing both impartially. Revolvers were used freely. A youth named Mathew Doehan was shot in one lung and lies in a critical condition.

The fighting was so fierce at Carlisle Bridge that pedestrians were unable to return to their homes and were stranded for the night.

The bitterness of the fighting between the Unionists and Sinn Feiners led the police to intervene with fixed bayonets. The combatants were driven into their own quarters by this means. The police were heavily stoned by the mob and made several bayonet charges. They succeeded in clearing the streets about midnight.

All suspected persons were searched for firearms. Only one arrest was made, however, in the case of a youth with a pocketful of iron bolts.

As the result of Saturday's rioting more than fifty persons were treated in the infirmary. Many others who had been injured declined medical attention. One chemist, it developed, sold seventy-two bandages for use by wounded individuals.

Londonderry was quiet today, with the military confined to their barracks. The police, however, were preparing for an expected renewal of the rioting tonight.

LONDON, April 19.—Replying to a question today in the House of Commons as to whether there had been attempts at gun running into Irish seaports recently, Andrew Bonar Law, the Government spokesman, said there had been numerous rumors regarding illegal landing of arms, and undoubtedly small arms were being introduced surreptitiously into Ireland. Nothing was known, however, of attempts at gun running, he added.

ORDER NEW TREATMENT OF IRISH PRISONERS

Distinction to be Made Between Political Offenders and Those Accused of Crime.

DUBLIN, April 19.—Important Government regulations were issued tonight fully providing for the treatment of prisoners so as to avoid the consequences of friction which has heretofore constantly prevailed.

The matter has now been reduced to a detailed code. Not only are prisoners in preventive detention under the Defense of the Realm act and other untried prisoners to receive ameliorative treatment, but in the case of convicted prisoners a clear distinction is to be made between men convicted of political offenses and men who, apart from politics, have committed what are generally understood as crimes. This is taken to mark a change in the temper of the Castle administration.

Viscount French, the Lord Lieutenant, apparently has no intention of resigning his office. He is at present engaged in carrying out the duties of the Chief Secretary in the absence of Sir Hamar Greenwood at Sunderland, where he is submitting himself for re-election.

FOOD PILED AT IRISH PORTS.

Embargo Said to be Not Aimed at England, but Irish Profiteers.

Copyright, 1920, by The New York Times Company.

Special Cable to THE NEW YORK TIMES.

DUBLIN, April 19.—Large quantities of foodstuffs designed for export are accumulating at the ports of the country as a result of the embargo imposed by the Labor Party and Trade Union Congress here. Obeying the order of their leaders the dockers refuse to handle outgoing cargoes of live pigs, bacon and butter.

Will England retaliate by ceasing to export coal, flour, sugar, &c., to Ireland? That question is being anxiously canvassed in the country. C. H. Thomas, commenting on the position, said:

"I am assured that the object of the trade unionists of Ireland in their present embargo is not the boycott of England but a protest against the profiteering they believe is taking place in this country."

Merchants and shippers who applied at Liberty Hall for permits to export have been met with firm refusal.

WOULD DEPORT DE VALERA.

Governor of Alabama Says He Should Be Expelled at Once.

MONTGOMERY, Ala., April 19.—Resolutions adopted by the Birmingham Post, American Legion, requesting that he publicly proclaim Eamonn de Valera, "Provisional President of the Irish Republic," to be persona non grata in the State of Alabama, were presented to Governor Kilby tonight. Governor Kilby replied that, while it was not within his official province to issue such a proclamation, he was of the personal opinion that the "pilgrimage of de Valera and his Sinn Fein propaganda should have long ago received the attention of the State Department."

"Were I directing official of that department," Governor Kilby added, "I would unhesitatingly order the deportation of de Valera without delay."

De Valera is scheduled to speak in Birmingham April 21. The City Commission has issued an order forbidding a parade in his honor.

Methodist ministers of Birmingham have added their protest to that of the Legion and City Commission, having adopted resolutions indorsing the stand taken by the ex-soldiers and the city authorities and condemning the Sinn Fein organization in its entirety.

PODIATRY SHOES

"20th Century Shoes"

Comfortable shoes, made of the best leather, and fitted by experienced, well-trained specialists.

Shoe Advice by Experts
Endorsed by leading physicians, orthopedists and chiropodists

PODIATRY SHOE CO.
25 West 50th St.

THE DAWN OF A NEW ERA IN FOOT COMFORT

SUES TICKET BROKER.

Box Office Man Seeks $5,000, Alleging False Arrest.

Henry Westler, a theatre ticket broker, who does business under the name of Reuben Weller, was arrested yesterday on an order of Supreme Court Justice McAvoy in a suit for $5,000 damages brought by James S. Grant of the box office of the Palace Theatre, on the ground of false arrest. He furnished $500 bail and was released.

Grant alleges that on April 13 a man he knew to be a runner for a ticket broker asked at the box office for two seats for the evening performance and got two box tickets instead. Grant says he followed him and heard Westler direct the man to have the tickets changed. Grant got back first and refused on the ground that the tickets were bought for speculative purposes. Grant declares that Westler quickly arrived and arrested him, turning him over to a policeman. Grant was freed at the station house.

Premier of Queensland Arrives.

E. G. Theodore, Premier of Queensland, Australia, arrived in New York yesterday, on his way to London to seek the co-operation of the British Government in developing the agricultural lands of Queensland. He said that millions of acres could be made available for settlers, and it is his hope that the British Government will help to finance the opening up of iron and steel deposits in the province, as well as the development of the farming lands there.

Rob Minneapolis Bank of $11,000.

MINNEAPOLIS, April 19.—Four men held up the clerks in the Fidelity State Bank just before time for the bank to open today and escaped with $3,000 in cash and about $8,000 in Liberty bonds.

'LET ERIN ALONE,' SAYS NEW ENVOY

Continued from Page 1, Column 6.

grapple with their own political difficulties.

"It should, I think, be known that proposals for the secession of Ireland from the British Empire have been submitted to the British Cabinet, but, as announced by the Prime Minister in the House of Commons, have been rejected. A sufficient reason, though only one of many, is that strategically the British Isles form one unit for purposes of defense.

Discusses Russian Trade.

"I have seen it stated that the British Government is pursuing a pro-Bolshevist policy dictated by purely selfish British ends with regard to trade with Russia. That really is not so. The British Government has frankly expressed the belief that until Russia comes once more into the circle of the producing and trading nations the economic conditions of the world and the cost of living cannot be placed upon a normal footing anywhere.

"I am glad to be able to say that the American and British Governments have been in cordial consultation on this matter and are together considering what steps should be taken, or can usefully be taken, to secure a reopening of trade with that great country, not in the interests of the traders of any single nation, but of the economic conditions of the world.

"May I, in conclusion, strike a personal note? I am glad to be back in America where I have in the past found so many friends. I sincerely admire the great qualities of the American people. I know well of what idealism they are capable. I am, of course, British and am here not to ask for favors but to represent the interests of the many-nationed British Empire, but I hope that that will not prevent the American people regarding me, when they know me, as a friend who, when his duty to his own peoples is done, will esteem it a rare priviledge if he is able in any way whatever to serve the interests of the great nation among whom it is his lot to find for a time and, I hope, it may be for a long time, a home."

The Kaiserin Auguste Victoria brought 906 passengers of whom 640 were in the third class and were chiefly young Irishwomen who had come out to join relatives in this country. Several men and women were at the Cunard pier to make a demonstration for Ireland, but when they heard the Ambassador had left the ship at Quarantine, they went away without displaying any of their banners.

National Lead Company,
Brooklyn, N. Y.
William Higginson, Architect.

"Turner for Concrete"

Of the 75 factories and warehouses built by Turner in 1919, 62 were of five stories or less—the average floor area was 62,045 sq. ft.

Average sized buildings are the back bone of Turner's business.

TURNER Construction Co.

SHOE MANAGER WANTED

A high class shoe shop, catering exclusively in women's shoes, desires a thoroughly experienced man. Only highest calibre of man need apply.

Write or 'phone for appointment to

BRYANT COMPANY
21 West 42nd St.
'Phone Vanderbilt 2285.

NEW YORK consumes approximately eight billion pounds of ice yearly. In 1919 the Knickerbocker Ice Company supplied 2,400,000,000 pounds to its customers.

Knickerbocker Ice is made artificially, from four-times filtered water, in sanitary plants under conditions that insure absolute purity.

For all table uses in the home where ice is desired to add to the appearance or palatability of a dish, the purity of Knickerbocker Ice is its great recommendation.

Knickerbocker ICE Company

Special—Men's
Genuine Cordovan Color
Russia Calf Shoes
$8.45 and $9.45
narrow, medium and broad toes
All sizes, but not in each style.

PARKER & DIEMER
1376 BROADWAY at 37th St.

Smart Suits for Chauffeurs
At $42.50

Made of an excellent all-wool worsted fabric—rich in appearance—durable in wear.

And the price is considerably lower than what you would have to pay elsewhere for like garments.

Macy's—Fifth Floor, 35th Street.

R. H. Macy & Co. Inc.
HERALD SQUARE NEW YORK

J. M. Gidding & Co.
PARIS
FIFTH AVENUE AT 46TH ST
NEW YORK

Direct special attention to the following

Smart Tailor-made Suits

of fine quality tricotine—twill and novelty fabrics—*one* and *two button link effects* in *straight line models* as well as *Eton* and *Pony jacket styles.*

at $75—$95—$125—$145

Day Coats—Capes and Wraps

stunning new effects of finest materials, in the desirable new shades; beautifully made and lined in smart silks.

at $95—$125—$145—$195

ATTRACTIVE NEW WRAPS—
with Collars of Mole or Squirrel

at $165—$195—$245

New Street Dresses

charming youthful styles in trico, twill, satin and taffeta, including many *handsomely embroidered effects.*

at $75—$95—$125—$145

Macy's Macy's

Ru-stella
REG. U.S. PAT. OFF.
The Phonograph with the master made horn

A Potent Influence In The Home

FOR DAD

Dad has been buying so much for other people—for wife, mother and children—isn't it about time he bought something for himself—something at home in the evening to make him forget business?

And what is better to drive away dull care than GOOD music? GOOD music and the Ru-stella have come to mean one and the same thing.

The practical man has no time to dream except in a practical way. Yet when the strain of the business day is over—Music serves as a sedative and a stabilizer and promotes beautiful thoughts.

Music brings back to him pleasant memories—the golden days of Youth. Rollicking, frolicking childhood with all its accompanying joys is Dad's once more, as he listens to the sweet music of yesterday.

For Dad, too, Ru-stella holds many hidden joys.

There is *real* pride in owning

Ru-stella

The Only Phonograph Sold on a Strictly Cash Basis

Model A $184.00		Model C *Illustrated* $129.00
Model B $159.00	Model E $42.50	Model D $89.50

Representing a saving to you of $35.00 to $100.00 on machines sold elsewhere on "convenient terms."

PAY CASH AND SAVE THE DIFFERENCE

Macy's—Music Dept., Fourth Floor, 34th St., Rear.

R. H. Macy & Co. Inc.
HERALD SQUARE NEW YORK

Macy's Macy's

B. Altman & Co.

The New Assortments of

Betalph Silk Hosiery

for Spring and Summer, are being featured on the first floor

This popular make of hosiery, now recognized and sought after by men and women who appreciate quality footwear, may be obtained in black, white and the popular colors

at reasonable prices

Madison Avenue - Fifth Avenue
34th and 35th Streets New York

WE DISCONTINUE BUSINESS
APRIL 24TH, 1920.

And Are Disposing of the Following Lines of Merchandise at Large Discount.

GAMES	30%
CUTLERY	35%
DOG GOODS	40%
LEATHER GOODS	40%
SMOKERS' ARTICLES	40%
NOVELTIES	35%
GUNS AND PISTOLS	20%

J. B. CROOK & CO., Inc.,
549 Fifth Avenue, at 45th Street, N. Y. C.
Open Until 6 o'Clock.

ADVERTISING & MERCHANDISING EXECUTIVE

with 18 years' experience in making judicious business surveys, campaign planning, copy writing, and designing effective literature seeks a connection with a firm of standing.

F 741 Times Downtown

THE POEMS OF
Siegfried Sassoon

Picture Show	$1.50
Counter Attack	1.25
The Old Huntsman	2.00

E.P.Dutton&Co., 681 5th Av., N.Y.

400 PUBLISHERS IN CONVENTION HERE

Gather for Annual Meeting of the Associated Press and the A. N. P. A.

BUSINESS SESSION TODAY

Reports to be Made of Results of Gathering News from All Parts of World.

Nearly 400 newspaper publishers from all parts of the country gathered here yesterday for the annual convention of the Associated Press which opens today, and the yearly meeting of the American Newspaper Publishers' Association, which starts tomorrow. Both organizations have headquarters at the Waldorf.

Following a meeting of the Board of Directors yesterday the Associated Press at its business session this morning will hear of the results of a year's work in gathering news in all parts of the world for its approximate 1,250 members, associated for mutual co-operation. The cost of about $5,000,000 a year for reporting the world's events over 64,800 miles of leased wires reaching every State, as well as over cables to seven members in Alaska and forty-one in South America, and by wireless to seven members in Hawaii, seven in the Philippines and two in Porto Rico.

After the general meeting the members will assemble in the Grand Ballroom for the annual luncheon, at which Vice President Thomas R. Marshall will be the speaker.

The retiring Directors, who have been renominated for election tomorrow, are Frank B. Noyes, Washington Star; W. L. McLean, Philadelphia Bulletin; Adolph S. Ochs, NEW YORK TIMES; A. C. Weiss, Duluth Herald, and John R. Rathom, Providence Journal. Additional nominations may be made from the floor.

At their meeting yesterday the Board of Directors adopted this resolution:

"The Associated Press recognizes with appreciative pleasure the faithful services of J. R. Youatt, who for more than a quarter of a century has had immediate charge of its financial affairs and has exhibited in its behalf a degree of intelligence and fidelity of a most gratifying character."

The A. N. P. A. C., which does not meet today, held executive meetings yesterday of the Directors, the Advertising Bureau and the Paper Committee. An abstract of the Advertising Bureau report said that the volume of newspaper advertising last year reached $150,000,000. The annual increase in national advertising among members of the bureau was estimated at 70 per cent., and this increase, the report said, seemed bounded only by the scarcity of paper.

AMERICAN EMBASSY HIT IN GUATEMALA FIGHTING

Cabrera, Who Surrendered to the American Minister, Is Reported to be Insane.

WASHINGTON, April 19.—Normal conditions are gradually being restored in Guatemala, said a report today to the State Department from Benton McMillin, Minister to that republic.

Estrada Cabrera, who was overthrown as President in last week's revolution, was still being held at the Military Academy by those in control of the Government.

More than 5,000 soldiers have been demobilized and mustered out of service, work on private and public improvements has been resumed and conditions are quiet throughout the republic, the report said.

NEW ORLEANS, April 19.—The New Orleans Daily States published a cablegram today from Max Schaumberger, formerly with the United States Secret Service here but now in Guatemala City, saying that former President Cabrera had been declared insane and that during last week's revolution both the American and British Legations were hit by shells.

The cablegram, which is dated Saturday, follows:

"Manuel Estrada Cabrera, for twenty-two years President of Guatemala, has been declared insane. For five days he bombarded this city in a ruthless attempt to retain power. Many houses were leveled and several hundred persons were killed and wounded.

"Many shells struck the American and British Legations. Cabrera was finally forced to capitulate and is now a prisoner awaiting trial.

"I accompanied Benton McMillin, American Minister, to Cabrera's stronghold. He surrendered to us after it was apparent that he would be captured by the troops of the new President, Carlos Herrera."

Horowitz Conviction is Affirmed.

WASHINGTON, April 19.—The Supreme Court today refused to review the cases of Benjamin and Hyman Horowitz, who were convicted in New York of misapplying portions of wool cloth turned over to them by the Government during the war for the manufacture of soldiers' uniforms. Both were sentenced to three years' imprisonment.

Lucey and Lockwood as Federal Attorneys.

WASHINGTON, April 19.—Dennis B. Lucey of Utica and Stephen T. Lockwood of Buffalo were nominated by the President as United States Attorneys for the Northern and Western Districts of New York, respectively.

HILLY SAYS REDS PLAN RENT REVOLT

Continued from Page 1, Column 5.

allowed. Miss Sears had offered to compromise on $2.

"These tenants," said Justice Shell, "have a soviet of their own. They are a bunch of pirates, and I am going to break it up."

In another case Justice Shell refused to be bound by a ruling made recently by Justice Davies, who would not permit an increase in excess of 25 per cent. over the rents prevailing on April 1, 1919. Justice Shell's decision was made in the case of Harry Smolensky, landlord, against A. Lovingen of 825 Eagle Avenue, the Bronx. The defendant said he paid $27 a year ago, that this was boosted to $29 four months later, and that the present landlord, upon acquiring the property last February, had boosted the rent to $39. The tenant asserted that he had paid the March rent, but he held back the rent for the present month.

The court informed him that inasmuch as he had already paid one month's rent at the last rate he would have to pay the April rent or move out of his apartment. When the defendant referred to the ruling of Justice Davies, Justice Shell said:

"I am not bound to follow the ruling of Justice Davies."

As a result of a rent dispute Joseph Albatta, 25 years, a tenant of 301 East 108th Street, is in Reception Hospital with a possible fracture of the skull, and his landlord, Francisco La Falco, is being held in $500 bail for examination tomorrow in the Harlem Court on a charge of felonious assault.

More than 1,000 members of the Merchants' Rent Committee will depart on special trains from the Grand Central this morning for Albany, where they are to urge the passage of legislation for the relief of business tenants similar to that which has been enacted for tenants of apartment houses.

Declaring that 25 per cent. of the landlords were in the profiteering class and that they were contributing to the creation of unrest, Congressman Henry M. Goldfogle warned the Real Estate Owners' Protective Association at the Hotel Majestic last night that unless profiteering were checked, a serious crisis would arise.

"When a landlord seeks more than a fair return and gouges the tenants, the public becomes indignant. This state of mind is often conveyed to legislative bodies and they swing to extremes in seeking remedies."

Frederick C. Zobel pleaded for justice to landlords and arraigned the Legislature.

"The law of supply and demand is older than the State House in Albany and if our legislators would assume an humbler attitude real progress would be made in relieving the housing shortage," he said. "The unjust abuse of landlords as a class has disgusted property owners and frightened off real estate and mortgage loan investors so that today there is less building activity than ever.

"It is natural now that opportunity comes the landlords try to recoup some of their losses by a material advance of rents. Every merchant who finds his business running at a loss, increases the price of his goods, and landlords are merchants selling space plus service."

Passes Roosevelt Memorial Bill.

WASHINGTON, April 19.—A bill authorizing incorporation of the Roosevelt Memorial Association, "to perpetuate the memory of Theodore Roosevelt, for the benefit of the people of the United States and of the world," was passed today by the Senate. Erection of a monument in this city and creation of a park at Oyster Bay, L. I., in memory of the former President are provided for.

ADVERTISEMENT.

FRANCE REMOVES RESTRICTIONS

Government Permits Paris to Return to Pre-War Life

Shops, Restaurants and Theatres Never More Typically French

Allied Countries Follow France in Preparing for Americans

Raymond-Whitcomb Aided in Arrangements for Tourists' Enjoyment

The French Government has removed all the restrictions against giving American tourists the comforts, and even the luxuries, they expect in Europe. Paris has again returned to her pre-war life—gay, fascinating, delightful. The shops are offering displays that excel the days before 1914; the restaurants once more offer their unsurpassed cuisine; the theatres are back to their old basis.

All Allied Countries Opened

Once more, following the lead of "Immortal France," the Allied Countries have also restored normal conditions for tourists. All that is required is that definite reservations and arrangements for the transportation and accommodation of tourists be made by responsible people of adequate experience.

Raymond & Whitcomb, by repeated personal visits of its American officers and officials, and through its Paris office has secured reservations throughout France and Allied Europe. Every person who goes to Europe in 1920 with this well-tried and most successful American company will go knowing that his or her comfort, convenience and even luxury, have been underwritten and guaranteed by Raymond & Whitcomb.

France Never So French

"Never has Europe been so fascinating as this year," says an experienced woman traveler, who has just been to France, Belgium, along the Battlefront and to England with Raymond & Whitcomb. "France was never so French. The shops were never more tempting. The cooking is more delicious than ever. And the Battlefields! I expected something harrowing. I found veritable shrines to the valor and glory of our soldiers. I would not have missed Europe in 1920 for anything. I wish every American could go, and go at once."

Raymond & Whitcomb expected this and have arranged tours accordingly—taking care of you and giving you "the best in travel" from the day you leave New York until you return, after six weeks' or six months' enjoyment of Europe in 1920. All arrangements are assured in advance—steamship berths or staterooms, hotel rooms, automobiles—everything is ready for you before you even start. Nothing is left to chance. Experience, organization, reputation, are placed at your disposal and guarantee your enjoyment.

Raymond & Whitcomb has worked in close touch with the French and Allied authorities, with steamship companies, railroad lines and the right hotels. Where there were inadequate accommodations, as at Verdun, the "Key to France," and the only headquarters for visitors to the American Battlefields, Raymond & Whitcomb secured for the whole season the entire accommodations of a new hotel, the only suitable one in Verdun and the adjacent region.

Eager for Tourists

But Paris and the Battlefields, strong as is their call to every American, do not exhaust the territory now freely opened to American travelers under proper management. All France is open—from the French Alps and beaches through the Chateau Country and famed Normandy to Mount St. Michel and the foothills of the Pyrenees. Switzerland's Mountain Paradise is ready and eager for visitors. Belgium welcomes Americans. Italy, from the Alps to Sicily, is open-armed, with picture galleries, cathedrals and shrines fully restored. England, Scotland and Wales may be visited throughout. Spain is eager for tourists, and Algeria and Tunisia offer Arabian Nights attractions to visitors from overseas.

Only One Question

The only element of doubt is the limited membership of the Raymond-Whitcomb parties. All the parties are strictly limited by the steamship space available. All persons who contemplate taking advantage of this opportunity to visit Europe should write at once for the company's booklet, containing rates, dates and full information. Delay of a week or two may make a difference in the acceptance of an application. Address Raymond & Whitcomb Company, 225 Fifth Avenue. Telephone Madison Square 6270.

TIFFANY & Co.

FIFTH AVENUE & 37TH STREET

PARIS, 25 RUE DE LA PAIX LONDON, 221 REGENT STREET

PEARLS DIAMONDS JEWELRY

SILVERWARE STATIONERY

Broadway **Saks & Company** At 34th St.

Specialists in Wearing Apparel for Men, Women, Misses and Children

Exceptionally Interesting News for Today

Women's Handsome Wrap Capes

$39.50

At a price so low their prompt disposal is assured

$39.50

Wraps appropriate for every wear—*everywhere!* Their smart simplicity lends grace and distinction to any costume—easily donned and doffed—always comfortable!

Whether you select a wrap made with the new accordeon-pleats, or the full-sweep cape which swirls around its wearer—or the charming model *pictured* with rows and rows of velvet winding around it—the result will be long-lasting satisfaction.

Developed in Men's Wear Serge of excellent quality, shimmering Satin or lustrous Taffeta, Duvet de Laine, and Velour de Laine, in Navy, Black, Copenhagen, Beaver, Tan, Midnight Blue

Silk lined! Of course—in plain color or rich novelty patterns.

Fourth Floor.

TODAY—TUESDAY

300 Women's Summer Smocks

in a Special Sale at

$2.65

Japanese Crepe, Ramie Linen, and Trouville Cloth, the sturdiest and prettiest of wash materials, fashions these lovely smocks. And the trimmings! Just stunning! Hand-embroidery of contrasting wool, in the prettiest of colors cleverly combined.

Coat and slip-over models, in white, pink, rose, orchid, green and gold. Two styles pictured. Sizes 34 to 46. *Third Floor.*

The Store is closed at 5 P. M. daily

B. Altman & Co.

MADISON AVENUE - FIFTH AVENUE, NEW YORK

Thirty-fourth Street Thirty-fifth Street

Fashionable Gowns and Tailleurs

made to individual requirements at reasonably moderate prices

Dressmaking and Tailoring Department

(Third Floor)

FRANKLIN SIMON BOYS' SHOPS

FIFTH FLOOR

Boys' Middy Suits

Good Quality *Fast Color*

Well Made *Low Price*

$4.50

If there is one reason more than another why we like to sell a Middy Suit, it is because a low-priced garment is always the greatest test of quality. As a great merchant once said: *Show me a store that is dependable in the little things, and I will show you a great store.* These Middy Suits, popular for home, dress, or school wear, may be only $4.50 apiece, but the quality is splendid. :: *Ages 3 to 10 years.*

Regulation Middy Models in these combinations

White Drill with Navy or Cadet Collar, or Gray, brown, blue or green Chambray with White Collar

Other Suits $3.75 to $10.50

Franklin Simon & Co.

Fifth Avenue, 37th and 38th Streets

Boys' and Children's Haircutting Shop—Fifth Floor

RUSSEKS

FIFTH AVENUE

Between 54th and 55th Streets

Will Feature

Today & Wednesday

at

$59.50

Women's & Misses Springtime

TOP-WRAPS

of

TRICOTINE

BOLIVIA

EVORA

In Several New Shades Including Navy

Reduced from Seventy-Five Dollars.

METROPOLITAN TRUST COMPANY

OF THE CITY OF NEW YORK

60 WALL STREET 716 FIFTH AVENUE

RESERVE

"The use of money is all the advantage there is in having money." —FRANKLIN

Every business man and every business ought to have a reserve.

Interest on your balance with this Company may prove to be quite worthwhile, offsetting not a few items of expense in your business.

We allow interest on average daily balances of a thousand dollars and over. A higher rate of interest is paid on inactive funds and on certificates of deposit.

ONCE men were clothes-satisfied if the best they got was a fair fit. The change in the times is to be seen in the popularity of CROYDON CLOTHES which guarantee a perfect fit, skillful tailoring, English cut and excellent fabrics.

CROYDON LTD

7 EAST 44TH STREET

Next to Delmonico's

Croydon Garments are man-tailored for men by Hickey-Freeman

Smoky Fireplaces Made to Draw

Also expert services on general chimney work, heating and ventilating. No payment accepted unless successful.

Frederick H. Whitley, Inc. Chimney Specialists 117 Fulton St., Brooklyn

Cordon & Dilworth — REAL — ORANGE MARMALADE

Cloth and Silk Coats and Wraps

For the Present Season

Revillon Frères

ESTABLISHED 1723

5th Avenue at 53rd St.
New York

FOREIGN BUSINESS

IF YOU are in need of information about any phase of foreign trade, our Foreign Trade Department will endeavor to get it for you. We welcome such inquiries and are not too busy to give personal attention to your requirements.

OUR Foreign Exchange Department offers favorable rates on letters of credit, drafts, and travellers' checks payable in all foreign countries.

FIRST NATIONAL BANK —IN BROOKLYN

BROADWAY & HAVEMEYER ST.

OFFICERS

JOSEPH HUBER, President — JOHN W. WEBER, Vice-Pres.
WILLIAM S. IRISH, Vice-Pres. — ANSEL P. VERITY, Cashier
F. W. KRUEGER, Asst. Cashier — RUSSELL C. IRISH, Asst. Cashier
AUSTIN TOBEY, Jr., Asst. Cashier — W. J. AHERN, Trust Officer

GOVERNOR WIDENS SWANN INQUIRY

Extends Attorney General's Powers as Adviser of Almirall Grand Jury.

NEW EVIDENCE INVOKED

Extraordinary Inquisitors Tell of Information of "Grave Delinquencies."

Special to The New York Times.

ALBANY, April 19.—Governor Smith today, on the suggestion of Attorney General Charles D. Newton and Raymond F. Almirall, foreman of the New York County Extraordinary Grand Jury, broadened Mr. Newton's powers to permit him full swing in the investigation of the alleged "grave delinquencies and irregularities tending to show wilful and corrupt misconduct" in office of District Attorney Swann.

Mr. Almirall's communication to Mr. Newton asking special advice and assistance in the investigation was made public by the Governor as follows:

"In the course of the investigation by the Grand Jury of the charges referred to in the requisition of the Governor of Feb. 17, 1920, information has come to them of grave delinquencies and irregularities, tending to show willful and corrupt misconduct in the office of the District Attorney of the County of New York.

"The Grand Jury proposes, pursuant to Section 260 of the Code of Criminal Procedure, to inquire into the matter of these alleged delinquencies and irregularities, and requires counsel to aid and advise it in that inquiry.

"Your deputy, assigned to the Grand Jury by you on March 12, 1920, has expressed doubts as to their right to require and as to his right to give his advice and assistance in the matter, under the limitations of his present appointment and designation.

"Since it is manifest that in such an inquiry the District Attorney of the County of New York is not an appropriate adviser to the Grand Jury, that body requests advice and assistance in its inquiry from you as the Attorney General of the State."

Attorney General Newton wrote the Governor as follows:

"I am in receipt of a communication from the Extraordinary Grand Jury, a copy of which I herewith inclose for your information.

"I certify that according to reports made to me by Colonel William Rand, my deputy pursuant to your requisition of Feb. 17, 1920, the statement by the Grand Jury that information has come to them of grave delinquencies and irregularities, tending to show wilful and corrupt misconduct in the office of the District Attorney of the County of New York, is correct and that in my judgment the request of the Grand Jury for legal advice and assistance, independent of the District Attorney of the County of New York, is reasonable and proper and should in the public interest be granted.

"I have, therefore, to request that you make another and additional requisition upon me, pursuant to Section 62 of the executive law to cover the matters referred to in the communication from the Grand Jury."

Governor Smith notified Mr. Newton that he was to take the place of Mr. Swann and also notified Mr. Swann of his action.

The Extraordinary Grand Jury received word yesterday of the broadening of Attorney General Newton's powers in the investigation of the District Attorney's office.

Governor Smith's first direction to Mr. Newton authorized him to act as counsel in the investigation of Assistant District Attorneys John T. Dooling, Edwin F. Kilroe and James E. Smith. Special Deputy Attorney Generals Rand, Smyth and Rich, under the new order, are expected to make further researches in the District Attorney's office. Grand jurors and lawyers refused to indicate the fresh grounds of suspicion which had come before them.

District Attorney Swann charged yesterday that cranks and monomaniacs, who failed to interest the District Attorney in their delusions, were furnishing the Extraordinary Grand Jury with new fields to investigate. He said he had discovered that a sister of Mr. Almirall, of the Extraordinary Grand Jury had formerly occupied an apartment in the house where Gaston B. Means resided, and he suggested that the claim of Means that he had been persecuted thus had reached the Grand Jury. Mr. Almirall last night refused to affirm or deny the statement.

TO CUT GOVERNOR'S POWER.

Albany Republicans Propose New "Reconstruction" Bills.

Special to The New York Times.

ALBANY, April 19.—Three Republican "reconstruction" bills were introduced tonight by Senator Henry M. Sage of Albany as part of the program to sidetrack the reconstruction measures introduced early in the session upon recommendation of Governor Smith.

The Governor's bills were sponsored by Senator Gibbs of Erie County, Republican, who told Governor Smith tonight that he would move in the Senate tomorrow to have the measures taken from the custody of the Judiciary Committee so that they can be debated on the floor of the Senate.

Where the program recommended by Governor Smith, on the strength of a report made by his reconstruction commission, after lengthy investigation, centralizes power as responsibility as now centred in the Governor, the Sage bills would transfer the appointment of many purely administrative officers to the Legislature.

One of the Sage bills takes from the Governor and lodges in an elective State Treasurer the administrative functions in connection with the levying and collection of taxes, now exercised by the State Tax Commission whose members are appointed by the Governor or by the State Controller.

Deny Winitzsky's Plea for Bail.

Supreme Court Justice Lydon dismissed yesterday the application of Harry M. Winitzky for admission to bail pending appeal from his conviction of criminal anarchy, for which he has been sentenced to from five to ten years in Sing Sing. Eugene F. McGee, counsel for Winitzky, did not appear when the case was called twice yesterday. Winitzky will be taken to Sing Sing at once unless his attorney asks for another writ, which he is at liberty to do.

URGES WOMEN TO AID IN AMERICANIZATION

Daughters of Revolution Should Redouble Their Efforts, Says Their Retiring President.

APPROVES OF DEPORTATIONS

Wife of Polish Minister Tells the Washington Convention of Her Nation's Woes.

WASHINGTON, April 19.—Addressing the largest Continental Congress ever held by the Daughters of the American Revolution, Mrs. George Thacher Guernsey, retiring President-General of the society, today called on the members to redouble their efforts to bring about the complete Americanization of the nation's foreign population.

Mrs. Guernsey also vigorously denounced all persons accepting the advantages of the United States without living up to its ideals.

Greetings from Poland and a recital of the fight of that country to set up the institutions of a free nation were laid before the congress by Princess Lubomirski, wife of the Polish Minister here.

Mrs. Guernsey, in declaring that the process of Americanization was not always as simple as sometimes thought, said: "A man from the British Isles may speak the purest London cockney and never in all the years of his residence here come to see how much more beautiful is 'Old Glory' than the Union Jack."

"We have thousands of Irishmen," she added, "who speak our language with a degree of intelligibleness, but whose hearts are so full of love for 'ould Ireland' and hatred for old England that there is no room for any sort of sentiment for America other than a purpose to exploit her in the interest of the Green Isle which gave them birth."

Referring to the recent deportation of aliens, Mrs. Guernsey said:

"Uncle Sam is proving himself a capable surgeon during these days. Too long he neglected his duty in this matter. Even now too much cocaine is used in the process. Nothing will save the life of this free Republic if these foreign leeches are not cut off and cast out."

More Malbone Wreck Awards.

Before Justice Van Siclen and a jury in the Supreme Court in Brooklyn, Miss Sylvia Ghelardi, 16 years old, of 2,167 Delamere Place, was awarded a verdict of $5,000 against the New York Consolidated Railroad for injuries suffered in the Malbone Street tunnel wreck of Nov. 1, 1918. Her father, Eusebeo Ghelardi, was awarded a verdict of $3,500 for the loss of her services.

Reg. Trade Mark

McCutcheon's

TABLE CLOTHS AND NAPKINS

of Practical Beauty

FOR THE SUMMER HOME OR YACHT

Today the linen market is probably at its most critical phase—the future is most dubious—prices are steadily increasing. But despite these conditions we have just received from Scotland and Ireland fresh shipments of beautiful, durable Table Cloths and Napkins, at really moderate prices. The fact that we placed these orders nearly a year ago, accounts for the most unusual values.

The collection will be of the most timely interest to those seeking to furnish their country residences.

SPECIALS FOR APRIL AND MAY

During the latter part of April and May, will also be found a splendid collection of Table Cloths and Napkins in designs being discontinued. In certain instances there will be no napkins to match the table cloth, and in other cases only certain sizes will be available. Some of the cloths run up to 5 yards in length. The prices for these linens are most attractive and unusual.

Fifth Avenue, 33d and 34th Sts.

Saks

CLOTHES OF CUSTOM QUALITY

ALL we need do is to submit to a customer a garment of Saks-hand-work and the customer submits!

Saks & Company

BROADWAY AT 34th STREET

Gov. Calvin Coolidge *Says:*

"WE have had many attempts at regulation of industrial activity by law. Some of it has proceeded on the theory that if those who enjoyed material prosperity used it for wrong purposes, such prosperity should be limited or abolished. That is as sound as it would be to abolish writing to prevent forgery."

There are powerful paragraphs like this on every page of Governor Coolidge's book,

"Have Faith in Massachusetts"

If you like a man who has clean-cut convictions and the courage to utter them with vigor and power, you will like this book. It is sound Americanism from a really great American.

At all book-stores or sent for $1.50 by the publishers

Houghton Mifflin Company, Boston

All Wool Isn't All There Is To Clothes

WE USE All Wool as a matter of course, not as a matter of boast. However, Americans demand much more than just a worthy fabric. The manipulation and handiwork of it must express the Personality of the race that coined "Pep" for the next Dictionary.

The reputation of Stein-Bloch Smart Clothes rests upon *tailoring* All Wool Fabrics with art, not simply upon *buying* them with good intentions.

JOHN DAVID

Stein-Bloch Smart Clothes

Broadway at 32nd Street

Facing Greeley Square

STEIN-BLOCH MADE QUALITY THE HABIT OF YEARS, LONG BEFORE QUALITY BECAME THE HEADLINE OF THE DAY!

Brooks THEATRICAL COSTUMERS

Introduce the

Proper Protest Overall Garments

(Reg. Trade Mark)

For Men and Women

No effect on general market values will be caused by the wearing of overalls unless these economy garments are consistently worn by all for several months.

As leading style creators of stage attire for men and women we will devote our extensive resources to the making of utility costumes which will be "proper dress" for all occasions.

Our men's suits custom tailored in blue denim either plain, pencil striped or check patterns, are offered as the biggest gun to demolish the H. C. of L. at $10, made in stylish Spring and Summer models. Tuxedos, too, for evening wear at $12.50. All materials cold-water shrunk.

Ladies' gingham and calico frocks for town and country wear at $11.00. Modish evening, wedding and afternoon gowns are $15.00.

Help create a healthy and satisfactory condition in America by wearing Brooks Proper Protest Overall Garments.

143 WEST 40th ST.
1437 BROADWAY

(Brooks Uniform Company, Factors)

Save $500.00 to $1400.00 Yet Get a Good Car.

DELIVERED IMMEDIATELY

THIS 1919 Studebaker Six was turned in by a satisfied owner that he might buy a new car of the same make. Since then it has been thoroughly reconditioned. It is guaranteed just the same as a new Studebaker. We will hold car for you on $100.00 deposit.

Save $1400.00 on 1918 model; $500.00 on the 1919.

Prices $785.00 up.

Many other Makes for your selection.

STUDEBAKER RE-BUILT CAR DEPT.

1751 Broadway, Second Floor — Tel. Circle 1400 — Cor. 56th Strete, Second Floor

WANTED

Machine Bookkeeping SALESMAN

Large and progressive manufacturer wants salesman experienced and expert in selling machine bookkeeping supplies and equipment; none except salesmen of wide experience in this branch of selling can be considered; unusual future for right man. T 53 Times.

Sterling Tires

The STERLING reputation has been built up by service on fleets of commercial cars and trucks, where strain is greatest and where accurate mileage records are kept. It is from such users that we got the phrase "high mileage at low cost."

Distributors for New York City

CHATFIELD'S AUTO SUPPLY CO., Inc.

234 W. 55th Street

P.P.C. Printing Facts

When manuscript, or copy, is prepared for the printer, the following rules should be observed:

1. Copy should be typewritten wherever possible.
2. It should be typed on only one side of the paper.
3. Each page should be numbered.
4. What the author wishes set in *Italics* should be underlined with one line.
5. What he wishes set in SMALL CAPS should be underlined with two lines.
6. What he wishes set in CAPITALS should be underlined with three lines.

If the copy is illegible a trade custom justifies the printer in making an extra charge.

Publishers Printing Company
209 West 25th Street
Telephone Chelsea 7840

PEP. Black Kid, Black Calf or Tan Calf. Lace.

The Battle of the Pavements

It is undeniably the truth that the hardest struggle the feet have through life is the "battle of the pavements." In this fight, millions of feet are ruined, crippled or made uncomfortable, annually.

For most feet, it is bound to be a losing fight, for pavements are harder than flesh and bone. The only feet that emerge from this conflict without being harmed are the feet shod with the Dr. A. Reed Cushion Shoes. These shoes permanently remove the sting and hammer-blow reaction of hard pavements.

Most styles $12 to $15.

Dr. A. Reed CUSHION SHOES
Now Made by
J. P. SMITH SHOE CO.
Sold only at addresses below.
1372 Broadway, at 37th Street
12 Park Place, Woolworth Bldg.
Send for Illustrated Booklet.

Sale by the Navy
9,700,000 lbs. Zinc

NAVY offers for sale surplus stock by sealed proposals to be closed in the Bureau of Supplies and Accounts, Navy Department, Washington, D. C., at 10:00 A. M., 27 April, 1920, zinc (spelter), slab, sheet, plate, boiler zincs and hull zincs, located at Portsmouth, N. H.; Boston, Mass.; Brooklyn, N. Y.; Philadelphia, Pa.; Washington, D. C.; Norfolk, Va.; Charleston, S. C.; Mare Island, Cal.; New Orleans, La.; and Bremerton, Wash., as follows:

Zinc, slab, grade A, 1,000,000 lbs., Horsehead and Anaconda Brand.

Zinc, slab, grade B, 1,985,000 lbs., Judge-Electro, AmCo, Select, Glendale and Caney Brands.

Boiler Zincs, Standard, 6" & 12" x ¼", ⅝" hole, 1,350,000 lbs.

Hull Zincs, 12" x 6" x ½", 4,710,425 lbs.

Sheet and plate zinc, 24" x 48"—36" x 96", etc., 16 mils up, 1,502,173 lbs.

Plate, sheet, hull and boiler zincs were manufactured by the New Jersey Zinc Company, Illinois Zinc Company, Matthiessen & Hegeler Zinc Company, Ball Bros. Glass Manufacturing Company and American Zinc Products Company.

Proposals and any additional information may be obtained from Salvage and Sales Section, Bureau of Supplies and Accounts, Navy Department, Washington, D. C., or from the Senior Member, Board of Survey, Appraisal and Sale at any of the following points:

Navy Yard, New York
Navy Yard, Boston
Navy Yard, Philadelphia,
Navy Yard, Norfolk, Va.
Navy Yard, Charleston, S. C.
Navy Yard, Mare Island, Cal.
Navy Yard, Puget Sound, Wash.
Naval Training Station, Great Lakes, Ill.

All sales to be made subject to material being in surplus on date of delivery.

Miehle Cylinder Press
FOR SALE
First class condition; taking form 38x50.
A. J. CASEY, 117 Chambers St.

ASK FOR and GET
Horlick's
The Original
Malted Milk
For Infants and Invalids
Avoid Imitations and Substitutes

HIGHER FARE BILLS HELD IN COMMITTEE

Efforts to Force Jenks Measures Before the Assembly Come to Nought.

COMMITTEE IS POWERLESS

Chairman Martin Declares Judiciary Members Had No Right to Act on Bills.

Special to The New York Times.

ALBANY, April 19.—Efforts in the Assembly tonight to force out of the Rules Committee the Jenks bills, which would permit increased fares on railroads and traction lines in the State, proved futile. Speaker Sweet held several resolutions introduced as privileged, and designed to revive the life of the Assembly Judiciary Committee to which the bills originally were referred, as not privileged, and notified the Assemblymen that in order to accomplish their aim they would have to move a suspension of the rules and, this attained, press their original motion.

Chairman Martin of the Judiciary Committee explained to the House that the action which members of the committee formed on Friday last on the Jenks bills was not binding, as the life of the committee, so far as these bills were concerned, expired on April 13. He declared that after April 13 and until today the committee by resolution could only take up the matter of disposing of charges of contempt of the Assembly made against William H. Anderson, State Superintendent of the Anti-Saloon League. He explained that at the Friday meeting of the committee he so notified the members. Assemblyman Louis A. Cuvillier moved to report the Jenks bills and the majority of the committee "improperly" sustained this motion.

"We had absolutely no power to act on the Jenks bills on Friday," declared Chairman Martin.

"What was the purpose of the hearing on the bills, if the committee was not to have power of action?" asked Assemblyman Maurice Bloch. "It was stupid and foolish of the committee to hold a hearing under such conditions, and the hundreds of people who came here would not have come if they had thought we were to sit here like manikins."

Assemblyman Theodore Stitt of Brooklyn, who, with Assemblyman William S. Evans of the Bronx, was absent from the Friday meeting of the committee, explained that he had agreed with Chairman Martin that the committee could not take any action on the bills, "either to aid or to injure them."

Assemblyman Cuvillier denied moving the bills. Assemblyman Sol Ullman offered another resolution designed to extend the life of the Judiciary Committee, but Speaker Sweet ruled that it was not privileged.

The required one day's notice for suspending the rules in order to press the design to have the Judiciary Committee revived to act on the measure was not given.

REPUBLICAN JUNKET PLANS.

Authors, Publicists and Artists to Dine in Atlantic City.

Explaining the purposes of the Republican week-end excursion to Atlantic City next Saturday, to which a number of authors, artists and publicists have been invited, with all expenses paid, the committee in charge of the arrangements gave out this statement last night:

"Three authors started the celebration because of the great demand for such a get-together meeting of their group. This demand is evidenced anew by the nation-wide interest in the occasion. The money needed to pay for the week-end conference was raised by Republican subscription. Arrangements were made for the party to leave New York on April 24 as guests to attend a dinner at Atlantic City.

"There will be three speakers of national prominence and an entertainment furnished by some of those who are invited. After spending the night in Atlantic City the party will return on Sunday. The occasion will not concern itself with candidates for the Presidential nomination, but the group will discuss plans for the Republican Party."

FRANCE AGREES TO LET ALL OUR DEAD RETURN

Gives Consent to the Exhumation of Soldiers Buried in the Zone of the Armies.

Special to The New York Times.

WASHINGTON, April 19.—The French Government has at last given consent for the exhumation and transportation to the United States of the bodies of American soldiers, sailors, and marines buried within the zone of the armies. Up to the present time the French Government has permitted the removal only of bodies buried behind the battle lines.

Under steps to be taken pursuant to this new agreement with the French Government the War Department will bring back the bodies as soon as possible when relatives and next of kin in this country make request.

Announcement of the French decision was communicated to the War Department today in a cablegram from Major Barclay H. Warburton, military attaché in Paris.

JEWISH FUND NON-SECTARIAN

All Creeds to Share in Campaign and in Relief.

Felix M. Warburg, Chairman of the Joint Distribution Committee, explained last night why, for the first time, Jews are to appeal to non-Jews for aid in the forthcoming campaign to raise $7,500,000 as New York's share of a fund to relieve war sufferers.

Mr. Warburg said the tremendous and overwhelming character of the calamity visited upon 5,000,000 persons in the war-ridden countries of Europe made the emergency one with which no purely sectarian movement could cope. He recalled that many millions raised by Jews among Jews in the last five years have been shared among persons of all creeds in various parts of the world and that Jews have contributed as individuals to every American fund for the relief of suffering humanity.

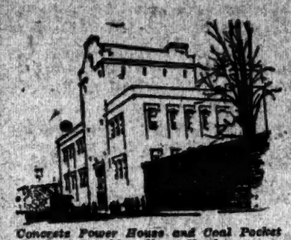

Concrete Power House and Coal Pocket Brooklyn Navy Yard

The sky isn't the limit when we build for you on a cost-plus-percentage contract!

Before we start we give you the estimated cost and a speed schedule.

We give our field superintendent the material and labor unit-costs on which that estimate is based—and the speed schedule.

Then, every week, actual costs and progress are charted and compared.

Instead of the sky being the limit, we watch your money the way you would.

Does that suggest why 79% of all our work comes from concerns that have employed us from 2 to 8 times each—"repeat orders"?

Barney-Ahlers
Industrial Construction
"Speed with Economy"

ABRAHAM AND STRAUS INC.
BROOKLYN

Store Hours, 9 to 5:30 — Telephone Main 6100 — Weather Tomorrow: Cloudy

Women's High-Grade Suits
$69.50 $98.50 $125.00
Originally $79.50 to $145.00

125 Suits from our own stocks have been selected for this special Sale of some of our more exclusive models. There is a wide variety—*and the savings average from* $10.00 *to* $20.00 *on the newest of Spring modes.*

We invite your inspection of the details of making in these Suits. The materials are selected for the Quality—and the workmanship is as carefully done as your own private tailor's work.

Materials:

Tricotine ***Cheruit Twill*** ***Poiret Twill***

Shades of navy, black, tan and rookie to select from in these cloths, namely Tricotine, Cheruit Twill and Poiret Twill.

A $98.50 B $84.50

A.—Navy blue Cheruit Twill Suit with one-button jacket. An attractive fullness over the hips is accentuated with large pockets elaborately braided with black soutache. **$98.50**

B.—Navy blue Cheruit Twill, long notch revers collar. One-button fastening. Slot seams down back. **$84.50**

C.—Three-piece Suit of navy blue Poiret Twill and Taffeta blouse. Accordion-pleated skirt and Eton jacket. The tie-back Blouse of blue Taffeta is elaborately embroidered in black and French blue. **$125.00**

D.—Navy blue Tricotine Suit with swagger collar and cuffs trimmed with black cire braid. **$98.50**

C $125.00 D $98.50

Sizes 34 to 44.
Second floor, Central.

Hand-made and Imported
Luxurious Negligees
$48.75 to $164.25
Originally $54.25 to $219.25

They are exquisite in their lovely materials and originality of fashioning. Made by the great artist-designers of the world, they were purchased by our envoy a number of weeks ago—and having been on exhibition for their appointed time, they are now presented at reduced prices.

If You Want a Particularly Enchanting Negligee That Cannot Be Duplicated at These Prices—This Is Your Opportunity.

There are so many graceful materials included in these charming Negligees that only personal inspection will convey their variety—and the colors in all the charming shades women love to use in adorning their boudoir.

Mezzanine, Central.

$186,000 Worth of Well Chosen
Oriental Rugs
Are in this Rich A. & S. Collection

Over $52,000 worth of these Rugs have just come in—fine specimens, every one, and though they are new arrivals in our stock, they are not based on prevailing prices today.

Rather, many of the Rugs are on the basis of the costs of one to two years ago, and show savings of ONE-THIRD on today's market valuations. There are

Hundreds of Rugs to Choose Among
From Small Mats to Large Carpet Sizes

and include many pieces that are extremely choice in designs, patterns and colorings. These are the price-ranges.

Sarouk Carpets
Fine and heavy. 9 ft. 8 in. x 6 ft. 8 in., at $785.00, to 1 ft. 3 in. x 9 ft., at $1,495.00.

Arak Rugs
Of the better, closer weaves. 10 ft. 2 in. x 7 ft. 6 in., at $575.00, to 13 ft. 6 in. x 10 ft. 6 in., at $1,085.00.

Chinese Rugs
Of the very finest grade. 9 ft. x 12 ft., at $755.00.

Sarouk Rugs
Fine silky effects in rich colorings, averaging 7x4 ft., $395.00 to $475.00.

Dozar Rugs
Heavy solid Rugs in rose blue and browns principally. Average 6 ft. 6 in. x 5 ft. $145.00 to $185.00.

Mosul Rugs
Of the finer grades. Average 6x3 ft. to 6 ft. 9 in. x 4 ft., $59.50, $75.00, $85.00, $97.00 and $117.00.

Namazi Rugs
Beautiful Rugs, in smaller scatter sizes, averaging 4 ft. 8 in. x 3 ft. 4 in., $110.00 and $125.00.

Twelve Large Rugs at Reduced Prices

Reductions taken from our already low regular price. Sale price represents fully 25% savings on today's values.

CHINESE RUGS	
13 ft. x 10 ft.	$629.00
11 ft. 8 in. x 9 ft. 2 in.	495.00
11 ft. 7 in. x 9 ft. 3 in.	425.00
ARAK RUGS	
12 ft. 4 in. x 9 ft. 2 in.	695.00
12 ft. 10 in. x 9 ft.	725.00
PERSIAN RUGS	
12 ft. x 8 ft. 10 in.	358.00
12 ft. 1 in. x 10 ft. 6 in.	428.00
SAROUK RUGS	
12 ft. 10 in. x 8 ft. 9 in.	$980.00
12 ft. 8 in. x 8 ft. 9 in.	885.00
KERMANSHAH RUG	
12 ft. 9 in. x 9 ft.	$985.00
SARDARSHAH RUGS	
16 ft. 8 in. x 11 ft. 1 in.	1,275.00
14 ft. 2 in. x 10 ft. 1 in.	945.00

Third floor, East.

Store Closes at 5 P. M.

Lord & Taylor

38th Street —FIFTH AVENUE— 39th Street

Telephone Orders Filled—Phone Greeley 1900—Ask for Telephone Order Desk

The Annual Sale Week of
"Onyx" Hosiery

A WEEK in the Spring that is a real Sale Event in every sense of the word, featuring, as it does, large quantities of this famous brand of Hosiery at very low prices. These prices include the tax.

Hosiery for Women

$1.75 a pair
Women's Silk Hose; full fashioned lisle soles and tops; black and brown.

$1.75 a pair
Openwork Clocked All Silk Hose; lisle soles and tops; seamless foot and seamed leg. Black and navy.

$2.00 a pair
Women's All Silk Hose; medium weight; full fashioned; in black.

$2.83 a pair
All Silk Hose of exceptional quality and weight; in black.

$3.82 a pair
All silk hand embroidered clocked Hose; black with white clocks.

$4.75 a pair
Women's openwork instep Silk Hose, fascinating designs; full fashioned; in black.

$1.00 a pair
Fibre Silk Hose in colored mixtures, for sport or street wear. Grey, brown, blue and green effects.

55c a pair
Women's Mercerized Lisle, fine gauge; seamed leg; seamless foot; black, white, suede and Cordovan.

Boys' or Girls' Ribbed Cotton Hose in Black, or Brown, 25c a pair

Hosiery for Men

Novelty silk plaited Half-Hose in mottled effects or fancy stripes. Black and blue; black and green; black and purple; black and white; tan and black. pair **$1.35**

Silk Half-Hose; full fashioned; lisle tops and soles. Black, white, navy, grey and Cordovan. pair **95c**

Silk Hose with lisle tops, toes and heels. Good-looking and substantial. Black, white, navy, grey and Cordovan. pair **75c**

An excellent quality plaited Hose, that has silk effect. Toes and heels reinforced for extra wear. Black, navy and Cordovan. pair **55c**

Ground Floor.

Thousands of Pairs
French Kid Gloves
of the Finest Quality

which have been selling at much higher prices everywhere, and with all the fine points of distinction which mark the costly importations

Offered Today at the Remarkable Price of

$2.00

Two and three clasps, Pique and overseam sewn Paris Point embroidery. Four-row heavy embroidery. Fine needle embroidery. Novelty stitching, in black and colors.

New Spring shades of tan, light and dark; brown, beaver, grey, mastic, also black and white, with a range of colors in outline stitching on the white gloves.

Smart styles for street and formal afternoon wear, with the luxurious pliable softness only to be found in Gloves of the better type

Among the best values we have offered this season at a price that will be difficult to duplicate. So far below their actual value that few who see them will be able to resist the impulse to stock up for future needs.

Ground Floor.

The New York Times

"All the News That's Fit to Print."

PUBLISHED EVERY DAY IN THE YEAR BY THE NEW YORK TIMES COMPANY.

ADOLPH S. OCHS, Publisher and President.
B. C. Franck, Secretary.

NEW YORK, TUESDAY, APRIL 20, 1920.

OFFICES: [Telephone Bryant 1000.]
Times Building.....Times Square
Times Annex...434 St., west of Broadway
Downtown.....7 Beekman Street
Wall Street.....2 Rector Street
Harlem...2,100 Seventh Av., near 125th St.
Bronx.....4,914 Third Avenue
Washington Heights.....3,535 Broadway
Brooklyn.....451 Fulton Street
Staten Island.....23 Stuyv. Pl., New Brighton
Queens.....317 Fulton Street, Jamaica, L. I.
Elizabeth.....250 Morris Avenue
Hoboken.....61 Second Street
Jersey City.....80 Montgomery Street
Newark.....810 Broad Street
Paterson.....13 Park Avenue
WASHINGTON.....Riggs Building
CHICAGO.....1202-1204 Tribune Building
ST. LOUIS.....613 Globe-Democrat Building
DETROIT.....905 Ford Building
SAN FRANCISCO.....742 Market Street
LONDON.....12 Salisbury Square, E. C.
PARIS.....Au Matin, 6 Boulevard Poissonnière

SUBSCRIPTION RATES.

TWO CENTS in Metropolitan District (50 mile radius). Three Cents within 300 miles. Four Cents elsewhere. Sunday, five Cents in Manhattan, Bronx and Brooklyn; Ten Cents elsewhere.
East of Mississippi River: One. Six. One
By Mail, Postpaid. Year. Months. Month.
DAILY & SUNDAY....$11.00 $6.00 $1.00
One week, 25c.
DAILY only.....9.00 4.50 .85
One week, 20c.
SUNDAY only.....4.00 2.25 .40
SUNDAY only, Canada 6.00 3.25 .55
For all points west of the Mississippi River add $1 per year for daily or daily and Sunday editions.

FOREIGN RATES.

DAILY & SUNDAY....$26.00 $13.30 $2.60
DAILY only.....17.40 9.00 1.45
SUNDAY only.....9.75 5.10 .85
Binder, Picture Section, $1.75 a Magazine, $1.25.
THE ANNALIST (Mondays), per year, $5; Canada, $5.50; other countries, $6.
Binder for 52 issues (one vol.), $1.25.
TIMES BOOK REVIEW (Weekly), per year, $3; Canada, $4.60; other countries, $5.
TIMES MID-WEEK PICTORIAL (Thursdays), 1 year, $5; Canada, $6; other countries, $6.50. Binder for 52 issues, $1.25.
THE NEW YORK TIMES CURRENT HISTORY, Illustrated Monthly Magazine, one year, $4 (foreign, $5). Per copy, 35c.
Entered as second-class mail matter.
THE NEW YORK TIMES INDEX. Quarterly—Full Cloth, per copy, $2; per year, $8.
THE NEW YORK TIMES WAR VOLUMES—20 volumes in the set—illustrated—Cloth, $70; three-quarter leather, $90; full leather, $120—encyclopedic history European War.

The Associated Press is exclusively entitled to the use for republication of all news dispatches credited to it or not otherwise credited in this paper, and also the local news of spontaneous origin published herein.

All rights of republication of all other matter herein are also reserved.

HARMONY AT SAN REMO.

The reconciliation last week between British and French policy was in part a sort of atonement for what almost everybody but Mr. LLOYD GEORGE and Mr. BONAR LAW recognized as an unfortunate and possibly very harmful announcement of the original difference, and in part the expression of a recognition on both sides that the necessity for co-operation transcended differences on details. Whether that fact will be remembered through the conferences now begun at San Remo seems somewhat doubtful. The difference in detail is still there, just as is the greater necessity for agreement; and it can hardly be determined as yet which will prevail.

First reports from a conference which was said to abhor publicity, but whose doings seem to be at least as accessible to newspaper men as were those of the greater meeting in Paris, suggest that the centrifugal forces have the upper hand at the outset. The first item of business was to have been the Turkish treaty, but the French insisted that before anything else was settled the Allies must agree on a program for keeping the Germans to their promise. Everybody accepted this in principle, but the British held to the idea that the proper method was the threat of cutting off all economic aid from Germany, which they had announced some days before; the French thought that nothing but the threat of military pressure would suffice. Mr. MILLERAND remembers how Germany drew in war materials through her neutral neighbors during the years of war, and not without reason foresees something of the sort happening again if an attempt should be made to enforce the Treaty by cutting off raw materials and food. Blockade excluding the trade of Scandinavia and the Netherlands is out of the question under peace conditions, and the French have much reason for their skepticism.

The plans of German militarists for a war of revenge, presented by Mr. DUMANY in last Sunday's TIMES, are taken seriously in France. If England and America had Germany next door with no water barriers between, they would be taken seriously in England and America. That a powerful section of the German ruling classes entertains such ideas there can be no doubt, nor that they have managed to withhold considerable war material which they had promised to surrender. If this great plan fails it may be because of something that happens in Germany and it may be because of the firmness of the Allies. The British think that Germany can be brought to reason by kindness and the French do not; Frenchmen who know what invasion means are slow to believe that Germany can be induced to turn away from the leadership of the militarists by concessions to a Government which is still largely controlled by the fear of these same military groups. Mr. NITTI in general supports Mr. LLOYD GEORGE; and the Belgians, who support France, were not present at the opening meeting.

Prediction as to the course of negotiations would be hazardous, but it may be inferred that Mr. NITTI, in whose country the meeting is going on, will have a continually more important influence on the decisions made. His policy is a shrewd and admirable one, so far as the interests of Italy are concerned; the situation of his country makes it possible and indeed advisable for him to regard Europe as a unit, with the malady of one of its members lowering the general condition of all. But it is a question if the Germans so regard Europe; the leopard retains a good many spots. Mr. POINCARÉ says that "no one will refuse to offer Germany a helping hand"—when? On the day when she loyally accepts a program of disarmament and reparation. That day is still somewhat remote, one must fear; but with the accession to power of the faction which supported the Ruhr rebellion it would be much nearer at hand.

THE VICE PRESIDENCY.

It is Senator JOHNSON'S right and privilege to be a candidate for the Republican nomination for President, and to say that in no circumstances will he accept the nomination for Vice President. He wants first place or none. Still, it is not in the severest good taste for Representative NOLAN of California, one of his campaign managers, to declare that he is "authorized to say for the Senator" that it is not intended to let him be "nominated for a hitching-post." If no actual executive functions belong to it, nevertheless the post of Vice President is one of great dignity, great potentialities; and no man should affect to despise it or regard himself as too eminent to hold it.

It is a commonplace that no man should be nominated for Vice President who has not the qualifications to be an able President should fate call him to that office. Five Vice Presidents have inherited the succession. An office that has been filled by men like JOHN ADAMS, THOMAS JEFFERSON, JOHN C. CALHOUN, THEODORE ROOSEVELT, to name no others, is surrounded by an illustrious tradition. Mr. ROOSEVELT would have committed an error fatal to his career had he followed his first impulse to decline the nomination for Vice President. If, in a few cases, comparative obscurities, mediocrities, beneficiaries of a political combination have been nominated, none the less everybody realizes in theory if not in fact that the nomination ought to go only to men of strong character and intellectual distinction. A Vice President should not be named merely as a tribute to geography.

Up to the election of 1804 the Electors didn't have to declare which candidate they voted for as President and which as Vice President. The old constitutional theory was that the Electors should actually elect and not represent; and in theory, at least, the fittest were to be chosen. The elder ADAMS and JEFFERSON made the Vice Presidency a preliminary and school of the Presidency. One hardly likes to hear a post held by so many conspicuous men, to which such mighty possibilities belong, brusquely called "a hitching-post."

THE KANSAS IDEA.

Governor ALLEN has designated May 1 as American Day, to be observed by all Kansans on the same day that the Bolsheviki of all lands have been accustomed to demonstrate in favor of socialism, anarchism, communism, internationalism and the various other isms which the learned distinguish, but which many of the common people regard as in much the same class. The idea is worthy to become an American idea, but as yet it has been put into practice only in Kansas, Seattle, Massachusetts and the steel trade, with the result of producing four candidates for the Presidency, whatever their prospects—HANSON, COOLIDGE, ALLEN, GARY.

The Kansas idea is that no strike against the law and the people can be even subject of discussion until it has been fought to a finish. Men defying the universal will as expressed in the law are just what their associates have come to see in their true character, and to call by their right name—"outlaws." Unionism itself falls into anarchy unless it maintains its own discipline, and what is necessary for unionism is necessary for the superior law of the people's will. The self-government of the citizen is the cornerstone of the self-government of the Republic, and constraint by the law is necessary only because of the failure of the self-constraint of the individual citizen. The Kansas idea is that the first step toward a triumph of citizens over any class conspiracy is to unite citizens on a working plan. The recent strikes have shown, in Governor ALLEN'S words, "this Government of "the people, by the people, and for "the people is on the defensive." That is intolerable and should be turned into an offensive by an unmistakable demonstration of the resolve of citizens that there shall not be in this country any rule of any class or combination of classes against the law.

It is fitting that this idea should be born in Kansas because there can be no mistake of the defiance of the law in Kansas and of the assertion of the supremacy of the law by an uprising of citizens. HOWAT, President of the United Mine Workers of America, District 14, was put into jail for a breach of the law and on Sunday was released on a bond. He was made a hero by his fellow-unionists and fellow-townsmen, who are in need of being shown the quality of their offense against the community which, without malice and in the necessity of self-defense, passed what the miners call the "industrial slavery law." The idea in that phrase is so generally held by leaders like HOWAT that it is necessary to convince them that the community will not surrender to a minority.

On this platform of all against any part the Railway Labor Board yesterday took its stand for unconditional surrender by all of contrary mind when it announced that

it would not "receive, entertain or consider" any application or complaint from any parties who were not complying with the Transportation act or who were not adopting every means to avoid interruption of the operation of the roads growing out of any disputes.

The issue is fairly joined, for the leaders of the striking railwaymen are impenitent in their defeat. Upon behalf of the switchmen GRUNAU demands that the outlaw conspirators, who are not really unionists so much as revolutionists,

shall be recognised as the governing body. Also that there shall be no discrimination against any men who have withdrawn from the service of the various railroad companies and they must be restored to their former seniority rank.

Also REYNOLDS, Vice President and organizer of the American Federation of Railroad Workers, summons his followers

to unite in one big union and "get rid "of the labor leaders, labor separators and the labor meal tickets and "save an expense of $20,000,000 a "year."

GRUNAU and REYNOLDS say there will be no more strikes after the one big union comes into power. Also there will be no Federation of Labor and no United States. As Governor ALLEN in his American Day proclamation says:

An organized group of radical agitators is threatening the foundations of organized society. * * * To the end that people may have the opportunity publicly to demonstrate their Americanism and their determination to uphold it against the vicious assaults of radicalism and internationalism, I hereby designate and set aside Saturday, May 1, as American Day and recommend that the day be observed in all the cities and towns of Kansas.

Kansas should have abundant co-operation of other States in giving expression to an idea to which it rightly gives an American name.

THE MULE AT THE FRONT.

After every war in which the United States has been engaged the time comes, but only when other articulate actors have been honorably mentioned, for a recognition of the services rendered by the army mule. This brave and patient hybrid never has a press agent, and nature did not provide him with an organ to sing pleasantly his own praises. His ancestry does not inspire respect, and his appearance excites derision among the unthinking. It is impossible for most people to look soberly at a mule. Pictorially he seems to have been made for the cartoonist. In literature he has been scorned; that is to say, no one has written prose about him. It is true that STERNE was lugubriously pathetic concerning an ass, and STEVENSON wrote delightfully of a donkey, but no one ever dared to weep over a mule. If the mule had a more comely set of ears and a tail with a brush, he would have fared better, but, shaped as he is and having more than fifty-seven varieties of temperament, the burden of proof is upon him to show that he has merit and deserves commendation. It is after all in war that the best in him comes out and the worst is forgotten. In civil life he is only notorious as being the cause of blasphemy in others. Expletives in all languages are the more ardent for the existence of the mule, but the vocabulary of no language is adequate to his cussedness.

In the great war the marines early caught the eye of public favor, and, while their deserts were great, it must be admitted that their historians went to press first. In due course, after the valor of the National Guard and the National Army was fittingly lauded, it was realized that the regulars had acquitted themselves well, as usual. There followed encomiums upon the Y. M. C. A., the Knights of Columbus and the Salvation Army; they had helped to win the war, too, and the debt of the land forces to them could not be put strongly enough. It seemed that everything had been said, but all along the Quartermaster General thought that what the mule had done in the war should not pass unnoticed, and he now reports, paying handsome compliments to the 45,000 mules that served overseas, American, Spanish, British and French, allies loyal and zealous.

Naturally the Q. M. G. has a partiality for "the powerful, upstanding, mealy-nosed product of the "Middle West." But the smaller and leaner mules of Spain and the French Pyrenees did yeoman work in hauling machine-gun and ammunition carts. The mules wore very well. They understood that the last ounce was required of them, and they didn't flinch:

It was necessary to keep them on the move forty-eight, sixty and sometimes seventy-two hours with hardly more than a pause. Then it was possible only to feed a small amount of grain and a few handfuls of hay. Under this strain the mule went forward, giving his all uncomplainingly.

Mules gave out but picked up amazingly with rest at the rear. Sometimes, when at the last gasp, they quit, in the sense that the profanest man in the army could not budge them. But it is glorious to relate that at St. Mihiel and in the Argonne they stuck it out, knowing what was at stake. In playful moments the mule was sometimes mischievous, pawing the lid off a Dutch oven and making off with a new batch of bread, or occasionally upsetting a pot and purloining the bacon. But it was wartime; the hungry mule had to forage for himself. Again has this loved if derided hybrid made a record in an American campaign. The regulars, who, from a long experience, know the virtues as well as the vices of their friend, would like to see the Distinguished Service Medal awarded to at least one mule that had proved himself worthy of the honor under fire.

NEBRASKA TODAY.

Mr. BRYAN, who is fighting at to-day's primaries in Nebraska to be elected a delegate to the Democratic Convention, takes the trouble to explain that his rôle in the past has been that of a savior of his party and that his ambition now is to save it again in the same old way. He helped to save the party "from Wall Street domination in 1912," he says, and is going to do it again. Now this should greatly interest CHAMP CLARK. Mr. BRYAN'S principal achievement at the 1912 convention was to start a stampede for WOODROW WILSON, aided greatly by ROGER SULLIVAN. Until these gentlemen and their allies came out for WILSON, CHAMP CLARK had a majority, though he lacked the two-thirds vote necessary to nominate.

No doubt it was for the best interests of the country that Mr. CLARK was not President from 1913 to 1917. But it will not please him to hear that in suddenly deserting him Mr. BRYAN was actuated by a desire to overthrow "Wall Street domination." Neither will it please admirers of candor, in whatever camp they may cast their lots. Further, if Mr. BRYAN saved the party in 1912, who saved it in 1896, 1900 and 1908? Mr. BRYAN says that he tried to save the party in 1904, but does not assert that he succeeded. All things considered, Mr. BRYAN'S record as a savior seems to be mixed, not to say piebald.

But let us leave Mr. BRYAN the preserver; we might ask a few questions about who wrecked the party in 1896, 1900 and 1908. Indeed, we might go further and ask who wrecked the party in 1904—it was not the organization—and who did his best to wreck it in 1916. Whoever it was did not succeed in the latter year, but the man who saved it was WOODROW WILSON, whom BRYAN is now trying to overthrow. It so happens that Mr. GILBERT M. HITCHCOCK, who never was a blind follower of the President and has often opposed him, represents nevertheless the real heart of what most appeals to the people in the President's various positions. Naturally, Mr. BRYAN is against him. The fight is between BRYAN the savior-wrecker and HITCHCOCK, a plain sort of man who represents his own opinions and agrees with the President only where he thinks the President is right. It is a fight between a happy and caloric mind and a sober sort of brain that thinks things out undisturbed by saviors, wreckers and even Presidents.

LUNCHBOX VS. OVERALLS.

It may not be a sign and a portent that the local club of press agents who, to their own amazement, got upon the front page with their overall campaign found it necessary to issue a quiet warning. Their first foray was made in the rain, and the dye of the blue denim ran through, splotching their hundred-dollar suits and dimming the lustre of their twenty-dollar silk shirts. A pretended saving at the spigot broached the bunghole.

This may not, as we were saying, prove a portent; yet the mark of the "rash, bavin wit" is there, and it serves to suggest that when the primary and personal saving was so ill thought out, too little consideration was given to the subtler values and import of dress in metropolitan life—not to mention the questionable desirability of disorganizing an entire industry in order to swat the gadfly profiteer. As a people we are quick in the uptake of any new idea; our hatred of the profiteer is both fierce and holy. Yet somehow one recalls the food campaign of last Summer and the "army of 50,000 club women" who, market basket on arm, were to issue from their mansions on Fifth and Park Avenues and bring back the bacon, together with hen-laid eggs, from the non-profiteering shops of Second Avenue. Ou sont les neiges d'antan!—or, as the saying is translated into theatrical parlance, where are the frosts of last season?

The lunchbox idea, which also emanates from the Cheese Club, has the proverbial value of second thoughts. Few brain workers require much food at midday. The most that is needed is a formal tribute to the internal works, which are creatures firmly addicted to habit. Through historic ages they have been accustomed to receive grist somewhere between breakfast and the evening meal, and in many cases grow faint and wan without a little something. But a brief training will make that something very little. Especially in the Summer months, the little may profitably be cold. Good bread, with any one of the half dozen of "foreign" varieties of cheeses which the Department of Agriculture learned to make during the war, constitutes an excellent main course. Figs, dates and fresh fruit do well for dessert. For the robuster appetite there is, of course, cold meat. All these things can be prepared better at home than in most restaurants and at a small fraction of the expense. More than that, crowds, heat and clatter are avoided, together with the temptation to overeating which besets most of us in public food shops.

Best of all, the major part of the lunch hour is saved for rest and a change of thought—on pleasant days for a leisurely stroll in the sun. These and not food are what the working brain requires. If we learn the bird-like happiness of the midinette of Paris it will be an achievement far outvaluing any present triumph over the profiteer.

AMERICAN AGENTS FOR AMERICAN STEAMSHIPS.

In a letter to Admiral BENSON, Chairman of the United States Shipping Board, Mr. H. H. RAYMOND, President of the American Steamship Owners' Association, urges the board to aid American shipping companies to set up agencies of their own at Hamburg. The proposal to allow the Hamburg-American Company to be the sole agents of American steamers plying to Hamburg was one of singular simplicity. There should be an American agent at both ends of every route followed by American steamships. Otherwise the interests of the American companies and American exporters will be in the hands of clever, experienced, adroit workers for German advantage and predominance. Give the German steamship men an opportunity to insert themselves into the business of the American merchant marine and the inevitable result will be the discomfiture and diminution of that marine, which will gradually be supplanted and driven out by German ships.

Mr. RAYMOND says that four or five American steamship companies are now running steamers between American ports and Hamburg. When they went there the Hamburg-American officials insisted that their company should be the exclusive agents of the American companies; otherwise the former wouldn't allow them to have piers or warehouses in Hamburg. None the less, the American companies did get warehouses and piers. They established their own agencies at Hamburg and they are doing a good business, not merely between Hamburg and American ports, but between Hamburg and European and Latin-American ports. They are in a position to enlarge the service so successfully begun, if the Shipping Board will "put its whole influence" behind them "without surrendering to "the arrogant demands of the Hamburg-American monopoly." Surely these companies and such other American companies as wish to compete for the German carrying trade are entitled to expect that the American Shipping Board will do all it can for them and for the prosperity of American shipping. It is a clear condition precedent of that prosperity that American boats shall have American agents. To make German steamship men exclusive agents of our lines on any route is in effect to nourish and subsidize German interests to the impairment of our own. In the course of time the Germans would have the ships and the trade, and we should not have established even a good-will.

TOPICS OF THE TIMES.

High Duty Well Performed.

Deplorable, and in so many ways, as was the slaying of Dr. MARKOE in St. George's Church on Sunday, something of reassurance, of hopefulness as to the present and the future, can be drawn from what was done immediately after the shooting took place. There was no manifestation of panic fears among those present in the great building, and of the men near enough to know what had happened every one seems to have found something better to do than to draw back in fear of the maniac with the pistol in his hand.

They did not content themselves with calling or sending for the police, as is too often the case in these days of exaggerated reliance for protection on the uniformed representatives of the law. Instead, there was instant realization, acceptance and performance, regardless of personal risk, of the duty that devolves upon every able-bodied citizen in such an emergency. The pursuit of the fleeing lunatic was without delay, his capture prompt, and only after he had been overpowered and disarmed did these brave and efficient men consider that they had done enough and leave the disposition of their prisoner to the constituted authorities.

It was a magnificent display of willingness to take a responsibility that had been imposed by unusual circumstances—a responsibility that was none the less real because it is written in no statute book and had to be borne without expectation of any reward except such praise as this and whatever of gratitude may come from those who profited by their courage. Such men as these have not to be demoralized by iteration of the miserable doctrine of "safety first," nor is it their impulse, when trouble threatens or risk exists, to step back and away. They are conscious of the fact that in this world there still is need for the use of force, that inability or disinclination for self-defense is a disgrace, not a virtue, and that even the so-called civilian must fight when occasion arises.

Their Like Broke the Strike.

Closely related to conduct of the men who, though not policemen, performed police work at St. George's Church until the police arrived, has been the volunteering of so many citizens by the performance of unaccustomed labors to take the places of the striking railway employés and so to minimize and shorten the injuries from which the country was suffering from the interruption of its transportation facilities. They proved that no one class of workers has a monopoly on the ability to operate trains, and it was to this demonstration, in large part, if not chiefly, that a suspension of service that soon would have had tragical results was brought to an end.

The volunteers were not "enemies of labor"; they did not assume to decide whether the demands of the strikers—so far as they had made any demands—were reasonable or unreasonable; they merely declared that the railways should not stop or the cities be starved in order to force the granting of those demands.

Specialization is a mark of civilization, but there is a specialization that is excessive—that leads to utter helplessness outside of a narrow domain of activity. Every indication is to be welcomed that there are among us men whom civilization has not specialized to that lamentable degree—men who can get out of their accustomed path when occasion demands and show something of the versatility which marks the savage, and, the barbarian—and is so admirable in them.

Those Beads Seem Rather High.

In Sunday's TIMES there was printed an interview with a woman who by residence in China and the Philippines had acquired definite knowledge as to the original cost of some of what are called Oriental goods. Coming here and going into the shops where such things are sold, she has been amazed, it seems, at the prices they charge, and she mentioned several productions of the East that had advanced more—well, more than in her opinion was justified by a sea voyage.

Strings of amber beads, for instance, that she had bought not long ago on the Chinese coast for less than $5 she found marked up to $194, and she mentioned other wares for which almost as much profit as that was demanded.

Whether or not these were striking examples of ruthless profiteering is a question not hastily to be answered, and what anybody pays for amber beads, or anything else as far as they are from being a necessary of life, is a matter of no great or burning consequence. Still, even the buyers of pretty toys have a sort of right not to be exploited too much, and they have an even better right not to be told, either explicitly or by implication, that a thing is worth much when it is worth little.

Perversity or Else Absurdity.

That Mr. LLOYD GEORGE and other members of the British Government are going to be tried for murder because a Cork jury has declared them murderers does not seem at all probable. A London dispatch, however, expressed at least a semblance of doubt how action of some sort against them is to be avoided, now that legal machinery has been set in motion of which an indictment would be the regular consequence.

On the other hand, the verdict that denounced these eminent gentlemen as the murderers of a man with whom they never had dealt in any way was "perverse," from the British point of view, and the Coroner who permitted it to be rendered is therefore himself in danger of removal for neglect of duty. So the dispatch said, anyway, but whether or not a verdict is "perverse" is a matter of opinion, and possibly the Coroner doesn't have to take anybody's opinion on that question except his own.

It would be safer—in everything except law—to call the verdict absurd and let it go at that, but as the Cork Coroner didn't consider the verdict absurd, what good would that do?

Dr. Wiley on Mate.

To the Editor of The New York Times:

On Sunday, April 11, you published an editorial article in reference to Hierba mate in which the suggestion was made that it might be well to consider its adoption by the army. That maté has no food value, but is nothing more nor less than a stimulant, is shown by the following quotation from a letter just received from Dr. Harvey W. Wiley:

"The stimulating principle of mate is caffein, the same substance that is found in tea and coffee. Caffein is not a food product nor in any sense related to food. It does not furnish any energy. It only excites the utilization of energy. Taking away the sense of fatigue enables a muscle to continue to do its work until it finally becomes completely exhausted and paralyzed.

"In regard to the content of tannin, the average content of caffein in tea is 2.02 per cent., while the average percentage of tannin in tea is 16.25. The amount of caffein in maté in one analysis made under my direction was 1.35 per cent. Tea or coffee will have exactly the same effect as maté in relation to fatigue. So far as I know it is no more harmful or less harmful than tea or coffee."

E. M. AGNEW.

New York, April 16, 1920.

Actresses in Calico.

To the Editor of The New York Times:

The article in your paper this morning headed "The Calico Band" has a most unwarranted charge on the theatrical profession—"frankly out for hitching their publicity wagons to the latest popular novelty." The profession and their friends must resent this most strongly.

Actors and actresses are always first and foremost sincerely and unselfishly to help any just cause, giving their services and last dollar in sentiment and heart-whole enthusiasm to encourage and bring success to any condition that presents itself to their feeling for humanity.

DORA GOLDTHWAITE.

New York, April 17, 1920.

For a Barefoot Summer.

To the Editor of The New York Times:

Overalls are all right to bring the price of clothing normal, but what about the extraordinary high prices for footwear? Let us go barefooted this Summer. I advocate this not only to curb the profiteer, but in interest of health and feet.

I am a life guard and from May 15 to Oct. 1 I wear no shoes. I save $50 and enjoy the boyhood experience and perfect health. Who will have the courage to lead?

HAROLD JUDGE.

Atlantic City, April 16, 1920.

THE SPELL OF SPRING.

I love to seek the country in the Spring;
I love to fraternize with shrub and tree;
I love to hear the feathered gentry sing
Their jocund notes.—Incomparable glee!

I'm fond of finding dainty woodland flowers
Beneath the fallen leaves of yesteryear;
I dote—for rhyme's sweet sake—on April showers;
The rain of Spring is but a golden tear

I glory in the clouds so white and high;
I love to watch them from a breezy hill;
I love the breeze itself, half song, half sigh;
I love—'tis rather old!—the dancing rill.

I love the sunny stretch of open road
That leads—who knows?—it makes no difference where.
Who'd ask a chart to bonny Spring's abode?
Or any guide save April's winsome air?

I love to catch the breath of blossoms borne
From unseen orchards by a zephyr soft;
I love to watch the snowy petals, torn
By ruder winds, go scurrying aloft.

In short, I love the country in the Spring,
And love to amble forth to greet the May—
I do indeed, but somehow cannot bring
Myself to walk away out there today!

M. H.

TOLENTINO COLLECTION.

Early Italian Furniture, Sculpture and Painting on View.

The Tolentino collection, now on view at the American Art Galleries, represents a phase in the taste of the past and its echo in the taste of the present to which we well may cling if we wish to correct our standards by association with dignity and sobriety of style and freedom and sincerity of workmanship. The early Italian furniture in the collection includes examples of extraordinary nobility of proportions and design.

The sixteenth century carved chests and tables, the beautiful little library of carved walnut panels and cupboards transported in completeness from the Medici Palace of Marradi near Florence, the elaborate and sturdy Gothic lectern and chair, all are examples of a period in decoration as dead as the Medici ideal of government. One of the chests is carved in a design attributed to Michelangelo and should remind the young artists now awakening to their opportunity in the industrial field how easily in that "golden" period the different branches of art intermingled and how little a supreme artist was degraded by association with the minor arts.

Seymour de Rice, who writes the catalogue, speaks of the rapidly failing supply of Gothic and Renaissance furniture in Italy, the last stronghold of the decorative arts. Since the beginning of the war, he says, the Italian Government has taken over the Palazzo di Venezia, at Rome, formerly occupied by the Austrian Embassy, and has turned it into a museum of ancient arts and crafts, but when it came to furnishing the rooms the Government officials searched the churches, schools and monasteries for good specimens of Gothic and Renaissance stools, tables and cabinets, with but scant success, as nearly every available piece already had been transported to American collections. Signor Tolentino is held to have been uncommonly lucky to unearth as much beautiful and authentic material as the present collection contains.

In addition to the furniture, sculpture and painting are represented by fine examples. There is a "Donatello Room," in which, of course, there is no pretense of enshrining an original Donatello marble, but which contains some lovely stucco and terra cotta bas-reliefs, strong and grave and tender, contemporary repetitions of original models, and "doubtless executed in the artists' studios," which have to serve as the only obtainable specimens of the art of Italy's most famous sculptor. Rossellino, the Della Robbias, Verrocchio, Mino da Fiesole, are others who are seen in similar fashion.

The Florentine school of the fourteenth and fifteenth centuries supplies the most ingratiating of the paintings, among them the extraordinarily beautiful "Virgin Worshipping the Child," as ascribed to Pier Francesco Fiorentino.

Innumerable objects of special quality and charm could be selected for comment, but the real distinction of the collection is a distinction due to the integrity of the country and age from which it was drawn. No one thing stands isolated. Each, whether sculpture or painting or carved wood or metal work or majolica, is a part of a glorious whole. Those were not the days when artists worked, vaguely for undetermined surroundings. The artists knew very well what sonorous depths of blue and crimson would be found in the velvets against which these dark jewels would gleam; they knew what deep-toned woods and sallow marbles would provide a background for the lighter incidents of a room. They knew how intense color need be to stain the shadowy corners of palaces from which a murderous sun must be shut out. Every one worked together to sustain an ideal of art built up through centuries and shattered in recent years. Such a collection as the Tolentino is of great value in a community, even after it is dispersed among private galleries and modern palaces; since the smallest object in it serves as a touchstone.

It is unfortunate that we could not have a group of American paintings more imposing than the Frank Bulkeley Smith collection to sustain the comparison between the old and the new. Here are most of the names that have figured in the early annals of American painting, but the examples with rare exceptions are disappointing. There are several portraits given to Gilbert Stuart and authenticated by the late Charles Henry Hart and other admirable authorities, but there is none that shows the crisp and witty Stuart touch at its buoyant best, least of all, perhaps, the "Matilda Caroline Cruger," which Mr. Hart thought the finest portrait of a woman by Gilbert Stuart that he had seen. Some of the minor artists are more favorably represented than those bearing the burden of an illustrious name. Henry Williams, for example, a Massachusetts artist, is here with the portrait of an old lady, unidentified, whose liquid brown eyes and well-proportioned features tell of early beauty and whose face wears its deeply cut lines of character with a fine dignity. The costume, the hands, the expression, all are eloquent of a competent painter extremely interested to make the most of his opportunity.

Blackburn's portrait of Mrs. Joshua Babcock has a well-defined line of descent, and was exhibited at the Metropolitan Museum in 1911 and in the Brooklyn Museum in 1917. The placing of the figure on the canvas is impressive and the portrait has a stanch, firm aspect that goes far to atone for its lack of gracious quality.

WON'T DEFER ARSENAL PLAN

Baker Refuses Hulé Request to Wait for House Inquiry.

WASHINGTON, April 19.—Secretary Baker today refused to defer the abandonment of the Rochester (N. Y.) Arsenal and the transfer of the leather and cloth shops from Rock Island, Ill., to Jeffersonville, Ind., until the House Military Committee could inquire into the changes. Mr. Baker said that the funds for carrying out the project would be available only during this fiscal year and that the action "was purely administrative and not a matter of legislation." The Secretary appeared before the committee.

Y. W. C. A. GETS $500,000.

Announces Gift from Laura Spelman Rockefeller Memorial Fund.

CLEVELAND, Ohio, April 19.—A $500,000 endowment gift from the Laura Spelman Rockefeller Memorial Fund to the Y. W. C. A. was announced by Mrs. John French, Chairman of the Executive Committee of the National Board, at today's session of the national convention. The gift raises the endowment fund of the association from $1,500,000 to $2,100,000.

Delegates at the final business session today adopted recommendations for a $2,000,000 budget to be raised for national work during 1921 and to increase the endowment fund for active work to $10,000,000 by Jan. 1, 1925.

JURY REJECTS ALL MEMORIAL IDEAS

Artists Appointed by Mayor's Committee Find 67 Proposals Without Sufficient Merit.

SUGGEST A COMPETITION

Would Make It Country-Wide—Site on the Hudson Favored—Oppose Any Utilitarian Plan.

The jury of artists appointed by the Mayor's Committee on Permanent War Memorial to consider ideas from the public announced yesterday that of the sixty-seven proposals submitted none was found to be sufficiently meritorious to warrant its adoption. In the report made public by Edward Robinson, Chairman of the jury, the members stated that the result was disappointing in so far as offering any solution of the problem before the Mayor's Committee.

Pointing out that the form of the competition adopted by the Mayor's Committee did not tend to bring out either in preliminary stages or matured designs anything like the full strength of artistic talent and imagination of the community, the artists recommended that a committee be appointed to conduct a country-wide competition for ideas.

"The project of the memorial is of such universal interest and import that we believe there is but one natural, right and proper method of securing its design, namely, by competition," the report said. "The competition should be so managed in all its details by the committee above suggested that it will secure designs from the best talent there is in the country, and be free from any possible taint of favoritism or prejudice.

"In order to assure a representative and competent committee on the broadest basis, this committee should be appointed by the Chairman of the Mayor's Committee, one member by direct appointment and one member selected by him from a list of three names submitted by each of the following societies or organizations: The Municipal Art Society, the Fine Arts Federation of New York, the New York Chapter of the American Institute of Architects, the National Society of Mural Painters, the New York Chapter of the American Society of Landscape Architects, the American Society of Civil Engineers, the New York Chamber of Commerce, and the National Sculpture Society. A total membership of nine."

The jury believed the competition should be in two stages—preliminary and final. The former should be open to all citizens of the United States. Those whose ideas were found to have merit would be invited to enter the final competition. In addition to these contestants a limited number of citizens who had achieved distinction in design would be asked to submit ideas.

In regard to a suitable site for the memorial, the jury urged the committee to consider the possibilities of the tract of land lying north of Dyckman Street, bounded by the Hudson River, Spuyten Duyvil Creek and extending in an easterly direction beyond the east foot of the ridge. The report says the tract is of ample dimensions, 4,000 feet in length, 1,500 feet in width, and that its natural elevation equals, if it does not exceed, that of any ground in the vicinity of New York, being more than 200 feet above the river.

The jury decided that no proposal which was mainly utilitarian in scope should be entertained. They felt that it was unworthy of the city to combine any prominent utility, convenience or economy with its official memorial to those who had served or died in the service.

In addition to Mr. Robinson the jury was composed of Henry Bacon, James Earle Fraser, Jules Guerin, Frank J. Mather, Jr., Benjamin W. Morris, Andrew O'Connor, John Russel Pope, Augustus Vincent Tack, A. Stewart Walker, Lawrence G. White and Gertrude V. Whitney.

MRS. CATT WILL PRESIDE.

Named as Joint President of the Suffrage Congress at Geneva.

GENEVA, April 19.—Mrs. Carrie Chapman Catt of New York City, President of the International Woman Suffrage Alliance, and Mrs. Millicent Garrett Fawcett of London, President of the National Union of Woman Suffrage Societies of England, have been named as joint Presidents of the Eighth Congress of the International Woman Suffrage Alliance, which will be held here from June 6 to June 12.

Lady Astor, the only woman member of the British Parliament, is the latest delegate to the congress to be named. Others who will be in attendance as delegates will be Mrs. Josephus Daniels, wife of the United States Secretary of the Navy; Mrs. Helen Ring Robinson, former member of the Colorado State Senate; Miss Eleanore Rathbone of Liverpool, England, Dr. Paul Louisi of Paraguay, and women members of the Parliaments of Denmark, Sweden, and Finland.

Miss Crystal MacMillan of London has been here for the past month superintending arrangements for the congress.

LONDON, April 19.—On the invitation of Premier Lloyd George, Lady Astor will attend the International Woman Suffrage Alliance Congress at Geneva in June as the official representative of the British Government, if it is possible for her to go at that time.

NEW APPEAL FOR AMNESTY.

Presented at the White House by Several Citizens' Committees.

WASHINGTON, April 19.—Amnesty for "victims of war's hot passions" who still are held in prison for political offenses was asked in a memorial left at the White House today by a delegation representing citizens' amnesty committees in Chicago, New York, Boston and other cities.

Rudolph Forster, Executive Secretary of the White House, received the delegation and said he would lay the petition before the President. The delegation was headed by Basil M. Manly, former joint Chairman of the War Labor Board, and included among others Mrs. Champ Clark, Mrs. Robert M. LaFollette, Professor Robert Morse Lovett of Chicago University and Elizabeth Glendower Evans of Boston.

"Washington pardoned the Tories," said Mr. Manly in his address accompanying the memorial, "and Lincoln pardoned the rebels. We believe President Wilson will not hesitate to grant general amnesty to the political prisoners of the world war."

STUDENTS STRIKE IN CHINA.

30,000 in a Demonstration Against Secret Shantung Negotiations.

SHANGHAI, April 14 (Associated Press).—Refusal of the Peking Government to reply to demands that secret negotiations with Japan relative to Shantung cease, and that a decree abrogating secret treaties be published, has caused a student strike which has involved fourteen provinces. Thirty thousand students in ninety-two schools here have joined in the movement. Labor is not as yet affected by the strike, and conditions remain normal.

Parades held in the native section of the city have not been opposed and there have been no disorders.

FLORA WHITNEY WED TO RODERICK TOWER

Society Throng in St. Bartholomew's at Her Marriage to Ex-Ambassador's Son.

REV. DR. PARKS OFFICIATES

Bridal Procession Led by Ushers Followed by Five Little Cousins of Bride—Reception at Whitney Home.

The wedding of Roderick Tower, a son of Charlemagne Tower, formerly Ambassador to Russia and Germany, and Mrs. Tower, of Philadelphia, and Miss Flora Payne Whitney, the elder daughter of Mrs. Cornelius Vanderbilt, Sr., ney, of New York, and a granddaughter of Mrs. Cornelius Vanderbilt, Sr., was celebrated at 4 o'clock yesterday afternoon in St. Bartholomew's Church, the rector, the Rev. Dr. Leighton Parks, officiating. A large crowd of the curious gathered on the open square in front of the church, between 50th and 51st Streets, on Park Avenue, a half hour before the wedding and melted away, only after the bride and bridegroom rolled away in their motor.

One of the largest gatherings of society this Spring witnessed the ceremony. The guests included some Philadelphians of social prominence.

The decorations of the church were formal. Standards eleven feet high of Easter lilies, the tops arranged in wide fan shapes, outlined the nave, and back of the altar rose a large box tree with a beehive shaped top, half covered with lilies. Pink rambler roses were used at the sides of the chancel.

The Bridal Procession.

The bridal procession was led by the many ushers, who included the bride's brother, Cornelius Vanderbilt Whitney, William A. Barron, Jr.; Francis R. Appleton, Jr.; Bronson Wintlirop, Charles F. Cheate, 3d; Philip Wharton, Francis Brooks, Bernard S. Carter, Oliver Iselin, Alfred O. Hoyt, William A. Parker, G. Howland Shaw, William H. Chatfield, H. Carey Morgan, Charles R. Codman, Henry St. John Smith, J. K. Howard, Thomas H. Frothingham and Philip Boyer, who were followed by five little cousins of the bride, led by the Misses Alice and Gladys Szechenyi, daughters of the Countess Laslo Szechenyi, formerly Miss Gladys Vanderbilt, in white organdy frocks with sashes, and pink rosebuds fastened to the skirts, and Valerian bonnets showing wreaths of pink flowers under the flaring fronts and pink straps passing under the chins. Back of them were the little Misses Beatrice Straight, daughter of Mrs. Willard D. Straight, and Gulla Szechenyi, dressed like other flower girls, and walking in between the two sets of flower girls came Master Whitney Straight, in a white satin Gainsborough costume, carrying a white lily set in white roses. The little girls carried bouquets of deep pink rosebuds set in ferns.

Immediately preceding the bride and followed the flower girls was Miss Barbara Whitney, the younger sister of the bride, in light emerald green chiffon topped by a hat to match, over the puffed back brim covered with leaves of the same shade. She carried an arm bouquet of feathery yellow orchids and blue delphinium.

Bride Walks with Her Father.

Then came the bride, walking with her father. Her scarf veil of old rose point lace was arranged across the coiffure with the ends falling to the side and back, it being caught over her ears, where her dark hair fluffed out, with the edge brought down to her forehead. A cluster of full blown white roses was caught on her right shoulder and held the veil. The bridal gown was very short, a foundation of soft satin, having an overdress of white silk tulle and lace embroidered in crystal in set design, as were the short sleeves. The train was lined with chiffon and bordered with a narrow Grecian design in crystals. Her only ornament was a diamond plaque suspended from a thread-like chain, and inside of flowers she carried a gold bound prayerbook. Geoffrey Tower was his brother's best man.

The ceremony was followed by a reception at the Whitney residence, 871 Fifth Avenue. It took place in the ballroom, the guests being received midway between the entrance and the end of the room by Mrs. Whitney, then passed on to Mr. and Mrs. Tower, who stood before a screen of white flowers at the end of the ballroom with the five children and Miss Whitney to receive felicitations. The guests then turned to the opposite side and passed down to the Marble Room, which, with playing fountain, had been turned into a rose bower, with trails of pink roses and foliage falling from the ceiling to the floor, and then into the state dining room, where refreshments were served.

Mrs. Whitney, the bride's mother, wore oyster white cloth, with a Russian blouse of henna and black gauze, embroidered in gold and black, and a black hat covered with henna chiffon and tipped with henna ostrich. Mrs. Charlemagne Tower was in lila chiffon, embroidered in crystals to match. Mrs. Vanderbilt, grandmother of the bride, wore a dull, deep purplish blue velvet, with a toque to match with ostrich feathers, and a marvelous string of pearl and diamond ornaments, and the Countess Szechenyi wore blue.

Mr. and Mrs. Tower have not yet decided where they will live, and the plans for their immediate future have not yet been settled, as they may go abroad.

Families Friends for Years.

Mrs. Tower, who is about 25, went into local war relief work at the opening of the war, and also learned typewriting, in order to do overseas work with the Red Cross or Y. M. C. A., but instead volunteered to be Mrs. Medill McCormick's assistant at the Washington headquarters of the Republican Women's National Executive Committee. She is a descendant of Commodore Cornelius Vanderbilt and the late Senator Payne of Ohio. Her family connection is a very large one, and includes the Duchess of Marlborough and Lord Queensborough, the latter being present at her wedding. She is a grandniece of Mrs. W. D. Sloane, Mrs. H. McK. Twombly and Mrs. Elliott F. Shepard, and is a niece of Brig. Gen. Cornelius Vanderbilt and Reginald Vanderbilt, and of Payne Whitney and the Countess Szechenyi. The Whitneys and Towers have been friends for a number of years.

Roderick Tower is the third son of the Charlemagne Towers, his brothers being Charlemagne Tower, Jr., and Geoffrey Tower. His sister, Miss Helen Tower, married Major Abbott Robertson, U. S. A. He is several years older than his bride, and was graduated in 1915 from Harvard. When the United States entered the war he enlisted in the air force and was commissioned a Captain, and was an instructor in this country. He has spent much of his time in New York, where he is a member of the New York Stock Exchange and of the Harvard, Knickerbocker and Racquet Clubs of this city.

L. C. WHITON, JR., TO MARRY.

New Yorker to Wed Mlle. Colette Ritcher in Paris Next Month.

The engagement is announced of Mlle. Colette Ritcher, daughter of Marcel Ritcher of 81 Avenue Malakoff, Paris, France, to Louis C. Whiton, Jr., son of Mr. and Mrs. Louis C. Whiton of this city.

The father of Mlle. Ritcher is a prominent banker of Paris and a member of the Paris Bourse. Mr. Whiton was a First Lieutenant in the Chemical Warfare Service with the American Expeditionary Forces and met Mlle. Ritcher while attached to one of the technical boards of the Peace Commission.

The wedding will take place in May at the American Church in Paris.

SOCIAL NOTES.

New York.

Lieutenant Wentworth Cruger Bacon and Mrs. Bacon will arrive from France on the Mauretania, due tomorrow, and will spend a few days in town before going to their country home at Millbrook, N. Y.

Lady Levison Gower gave a small supper dance last night at the Ritz-Carlton.

Mrs. Walter Lester Carr of 68 West Fifty-first Street will give a dinner on Saturday for Miss Diana Elmendorf Richards and Eugene V. C. Lucas, Jr., who are to be married on May 20. The guests will include the bridal attendants, and a few friends will come in later for dancing.

Miss Katherine E. Force has returned from the South and has joined her mother, Mrs. William H. Force, at the St. Regis.

Robert Arthur Osborn has issued invitations for the marriage of his daughter, Miss Audrey Neilson Osborn, and John Elliott, which is to take place on May 8 at the Church of the Heavenly Rest at 3:30 o'clock.

Mrs. Ray Morris, Mrs. David Keppel, Mrs. Elaine Ewing and Mrs. Robert Burlingham are among the committee in charge of a two-days sale, which begins Thursday, at 40 West Thirty-seventh Street, for the benefit of the Social Service of the New York Infirmary for Women and Children.

Mr. and Mrs. John C. King, who spent the Winter at Palm Beach, have returned to New York.

Mr. and Mrs. John E. Cowdin plan to go to their country house at Tuxedo Park today.

The Misses Helen Hoadley, Elise Everett, Elise Hughes, Grace Bristed, Agnes de Selding and Julia Shanley are among those who will appear in Chinese costumes and dances at the Fete Chinoise, to be held tonight at the Hotel Commodore for the benefit of the New York Association for the Blind.

Washington.

The Congressional Club, composed of wives and daughters of members of Congress, held its third special reception last evening when the members, their husbands and their friends were invited to meet General Pershing. Similar entertainments earlier in the year were held in honor of the Vice President and Mrs. Marshall and the Speaker of the House and Mrs. Gillett.

General Pershing received with Mrs. Charles B. Ward of New York, the President of the club; Mrs. Josephus Daniels, Mrs. Medill McCormick, Mrs. F. J. Garrett, Mrs. Warren Gard, Mrs. Frank Reavis and Mrs. Edward J. King, all officers of the club.

Senator McCormick entertained a large dinner party last evening in compliment to Governor Lowden of Illinois, who with Mrs. Lowden is a guest at the McCormick home at 1,801 F Street. Mrs. Marshall Field entertained a luncheon company of thirty-six yesterday for Mrs. Lowden. Mrs. McCormick has issued cards for a tea in Mrs. Lowden's honor this afternoon.

Dr. and Mrs. William Miller Collier entertained at dinner last evening in compliment to the Russian Ambassador and Mme. Boris Bakhmetieff.

Mrs. Delos Blodgett entertained a large company at dinner last evening for Mr. and Mrs. Robert Lansing.

Mr. and Mrs. John Buchanan gave a dinner last evening for Miss Nancy Lane and Phillip C. Kauffmann, who are to be married this afternoon in St. John's Church.

The Vice President and Mrs. Marshall have returned to their apartment at the New Willard after an absence of six weeks in the Southwest.

Mrs. Truman H. Newberry, a former Vice President of the Daughters of the American Revolution, entertained at a small tea yesterday afternoon in compliment to the delegates and visiting Daughters from her home State.

Mr. and Mrs. Thomas Ewing of New York are visiting their son-in-law and daughter, Mr. and Mrs. Newbold Noyes. Mr. and Mrs. Ewing are in town to attend the Lane-Kauffman wedding.

Newport.

Mrs. Joseph Harriman has returned from New York.

Mrs. William Woodward Phelps is visiting in New York.

Mrs. John Nicholas Brown and her son, John Nicholas Brown, motored from Boston yesterday and will remain for a few days at Harbour Court.

Mr. and Mrs. John R. Abney are at Corson Cottage. They have rented Cave Cliff.

Paul J. Rainey and Mr. and Mrs. Marion Eppley have filed grants for bathing houses at Spouting Rock Beach.

Mr. and Mrs. E. J. Sherman and their sons are at the Muenchinger King.

White Sulphur Springs, W. Va.

Within the last two days there have been many additions to the Spring colony. The arrivals include Mr. and Mrs. George W. Keim, Owen Robert Jones, Mr. and Mrs. Kenneth B. Schley and Herman L. Rogers, Mr. and Mrs. J. A. Brander, Mrs. Arthur Haughton and P. V. Heaton.

Dr. H. C. Reynolds and Miss F. Tierney have arrived from Passaic, Mr. and Mrs. Lee Counselman from Norfolk, Willis F. McCook and J. G. Dotterneich from Buffalo, Mrs. Edward E. Pauling and Miss Janet Pauling from Chicago, W. H. Huttig from Kansas City, Mrs. J. Patterson and Mrs. V. A. Wall from San Francisco.

Miss Blanche Frazier, who was rescued from an airplane off Palm Beach two weeks go, has arrived here.

There were many motor parties out yesterday. Mr. and Mrs. Francis P. Sears went to Elmhurst for luncheon. Mrs. A. J. Cordier followed the Covington Road.

Hot Springs, Va.

Mrs. George A. Ellis of New York entertained a party at luncheon yesterday at Valley View.

Mr. and Mrs. Richard H. M. Robinson and Mr. and Mrs. E. Roland Harriman also entertained at Valley View.

Mrs. John Clinton Gray has arrived at The Homestead from New York.

Count Robert de Clairmont was among the colonists who drove yesterday to Warm Springs.

Among those who drove through Dunn's Gap were Edward Everett Blodgett and Miss Dorothy Blodgett of Boston.

Among the late arrivals from New York were Mr. and Mrs. Henry P. Talmadge, Mr. and Mrs. J. Norris Miller, Mrs. Neal Taft, Mr. and Mrs. A. W. Baker, Newell W. Tilton, Stewart Walker, H. T. Dunn and Miss Estelle Dunn.

Mrs. Edwin White of St. Paul, Mrs. Sumner T. McKnight of Minneapolis, Mrs. George T. Rice of Westwood, Mass.; Captain and Mrs. Warren W. Stewart of South Orange, N. J., and Mr. and Mrs. Matthew J. Dozier of Montclair, N. J., were among the arrivals of yesterday.

Among those who joined the colony yesterday were Mr. and Mrs. A. W. Sherman of Washington, Edward R. Nash, Bradley B. Nash, John C. Leland, Edward T. Leland and Oliver S. Leland of Brookline, Mass., and Charles L. Harding of Boston.

The General Education Board and the China Medical Board, founded by John D. Rockefeller, will meet at the Homestead April 26 to 29. John D. Rockefeller, Jr., will join his wife here and will preside at the conferences.

Heimerdinger-Rosenblum.

The marriage of Miss Dorothy Rosenblum, daughter of Mr. and Mrs. Jacob C. Rosenblum of 490 West End Avenue and a niece of former Sheriff Max S. Grifenhagen, and Harold L. Heimerdinger, son of Mr. and Mrs. Harry C. Heimerdinger of Woodmere, L. I., took place yesterday at noon in the Louis XV Room of the Hotel St. Regis. The Rev. Dr. Maurice H. Harris officiated.

Mrs. Stanley E. Selonick, twin sister of the bride, was matron of honor and Miss Dorothy Goldberg was flower girl. Samuel Kohn acted as best man and the ushers were Benjamin W. Rosenblum, Stanley E. Selonick, David Forma, Dr. Melvin J. Moses, Sidney Praeger and J. F. Meyers.

The couple will reside in New York on returning from their honeymoon.

Miss Guggenheimer to Wed April 26

Mr. and Mrs. Alfred S. Guggenheimer of 909 West End Avenue have issued invitations for the marriage of their daughter, Miss Claire Guggenheimer, to Alexis I. Schlesinger, which is to take place on Monday evening, April 26, at 8 o'clock, at the home of the bride's parents.

PRATT CRITICISES SIMS'S DISPATCHES

Assistant Chief Says War Messages Would Have Accomplished More if Simplified.

DECLARES NAVY HAD POLICY

Followed It Consistently from the War's Beginning, Captain Tells Committee.

WASHINGTON, April 19.—Had Rear Admiral Sims confined himself to simpler statements and repeated himself less in dispatches to the Navy Department, more of his recommendations would have been accepted, Captain W. B. Pratt, Assistant Chief of Naval Operations during the war, testified today before the Senate Committee investigating the Sims-Daniels controversy.

Captain Pratt said that Secretary Daniels and Admiral Benson, the wartime Chief of Operations, had entire confidence in Sims, but that there was "a marked difference between having the fullest confidence in an officer and giving over to that officer the complete power to make ultimate decisions beyond the scope of those he ought legitimately to make."

Taking up Sims's charge that the Navy Department prolonged the war by failing to send all available anti-submarine craft to the war zone immediately after war was declared, Captain Pratt said that Admiral Sims did not realize conditions on this side and the complex problems which the department faced.

The Navy Department followed one policy from the beginning to the end of the war, Captain Pratt said, and this policy was promulgated in writing over Secretary Daniels's signature in July, 1917.

"Failure to get into the war immediately in full force was not the fault of operations or failure to recognize the character of the war, but was for the most part due to natural causes which antedated our entry into the war."

Captain Pratt said that there was excellent cooperation between the Navy Department and the Allied Admiralties throughout the war. The prosecution of the war abroad was never subordinated to the protection of the home coasts, he said, and even when German submarines reached the Atlantic coast in 1918 the department did not swerve from its policy.

The Captain said it was true that Sims was not furnished with an adequate staff immediately after the war started, but all branches of the service were handicapped because of a shortage of experienced officers.

"In proportion to the forces under him, Admiral Sims had more trained officers and men than the rest of the navy," Captain Pratt declared. "Everybody wanted to go with Sims, where the fighting and glory were to be had and none wanted to stay at home with the drudgery."

MISS DOROTHY ROE A BRIDE.

Wed to Frank Mayer by Rev. Dr. Kohut at the St. Regis.

The marriage of Miss Dorothy Roe, daughter of Mr. and Mrs. Israel Jackson Roe of 310 West Ninety-eighth Street, and Frank Mayer, son of Mr. and Mrs. Joseph Mayer of this city, took place yesterday afternoon at 4 o'clock, at the Hotel St. Regis. The Rev. Dr. George A. Kohut performed the ceremony.

The bride, in white net, with a court train embroidered in pearls and trimmed with rose point and duchess lace, was attended by Mrs. Leonard M. Walstein, as matron of honor, who was in French blue embroidered in crystals. The other attendants were Mrs. Walter E. Godfrey and the Misses Viola L. Mayer, Madeleine Mayer and Edna Pritchard. They were in orchid colored taffeta frocks. Masters Leonard M. Wallstein, Jr., and Robert Roe Wallstein were the ribbon bearers.

After the reception and dinner there was dancing. The couple will reside at 310 West Ninety-eighth Street after a trip to Bermuda.

FRANCE BARS LUXURIES.

Law to be Signed Today, Will Cut Off All but Necessary Imports.

Special Cable to THE NEW YORK TIMES.

PARIS, April 19.—France is a convalescent and must be dieted on simple fare. That is the prescription of the Government for her recovery from debt and low credit. Luxuries must be banished from her daily menu, and though this has been said often enough in the past, it appears that this time it is meant. Tomorrow the Cabinet intends to settle once and for all what articles of food, clothing and adornment the patient must dispense with. It is to be a consultation of political physicians, and it is rumored that they will fix the number of these dispensable luxuries—at about 140.

There are flowers from England, forced fruits from Belgium, feathers from Holland, jewelry from many places, and placed formidably on the list are assumedly silk stockings from the United States. For some unaccountable reason these silk stockings have especially roused the wrath of economists and they are sworn to destruction. Only the home grown and manufactured article is to be allowed on Parisienne legs until the body politic has passed the present crisis of exchange.

FRANCE TO KEEP BIG ARMY.

Plan Force of 700,000 Until Germans Execute Terms of Treaty.

PARIS, April 19.—France must maintain an army of 700,000 men until enemy countries "show their good-will by executing the terms of their treaties," in the opinion of Government officials, according to onewspapers here. Plans under contemplation call for 350,000 conscripts constantly under training, eighteen months' service being required of each man.

Wages equal to those paid industrial workers, less the cost of food and lodging provided by the Government, will be paid enlisted men and conscripts who re-enlist. It is expected bills to carry out this program will be introduced in the Chamber some time in June.

Rules relative to the length of hair, mustache and beard, which since early in the war have been very strict, have been relaxed. In future a soldier may cut his beard in any way his fancy may dictate and he need not have his hair closely cropped. Old regulations permitted beards, but specified they must not be so luxuriant as to hide collar insignia.

Times Club Masquerade Dance.

The Times Club held a successful masquerade dance last night at the Hotel Pennsylvania. More than 500 guests attended. Four prizes were given for the funniest and oddest costumes. There was also a prize for the best one-step dancers. The judges were R. H. Graves, V. W. Talley and Mrs. L. S. McNulty. The prize winners were announced shortly after midnight. They were the Misses Mary Mulcahy, Amelia Stahr, Michael Hughes and Howard Humphries. Adolph S. Ochs, Honorary President of the club, and Mrs. Ochs were among the guests.

Sues "Rube" Marquard for Divorce.

CHICAGO, April 19.—Mrs. Blossom C. Marquard, known in vaudeville as Blossom Seeley, today filed suit for divorce from Richard (Rube) Marquard, pitcher for the Brooklyn Baseball Club. She charged desertion since 1918. They were married in 1913.

Opera Singer Gets Divorce.

SANTA CRUZ, Cal., April 19.—Alice True Gentle, grand opera singer, was granted an interlocutory decree of divorce here today from Robert Bruce Torres here today from Robert Bruce charged non-support. The action was uncontested.

BRIDGEPORT POLICE HEAD IS SUSPENDED

Action Follows Raids on Many Resorts Made by Detectives from New York.

Special to The New York Times.

BRIDGEPORT, Conn., April 19.—John H. Redgate, Superintendent of the Bridgeport police force, was indefinitely suspended by the Board of Police Commissioners tonight, following investigations conducted by 150 private detectives from New York, which culminated in the wholesale raids of gambling houses and alleged disorderly houses on Saturday night.

Charles F. Suckley, Assistant Superintendent, was detailed to take Redgate's place. No definite charges have been preferred against the Superintendent.

"I have nothing to say about it at all," was Redgate's only comment on his suspension.

Detectives who conducted the raids here said tonight that in their investigations of vice conditions in Bridgeport, covering several months, they discovered that the law was being openly violated. They stated that they had obtained evidence of hush money having been paid.

Further suspension of members of the police force are expected to follow within the next few days.

Simeon Pease, Sheriff of Fairfield County, came out tonight with a statement that the detectives who took part in the big vice clean-up were unauthorized to make arrests, as he had sworn in none of them as Deputy Sheriffs, although every one of them wore a nickel badge bearing the lettering of "Deputy Sheriff, Fairfield County."

Attacks were made on the private detectives by women arrested in the raids. Several of whom charged that they had lost thousands of dollars worth of diamonds and other valuables when their rooms were entered. These charges were flatly denied by the detectives.

TYPHUS PERIL IN BALKANS.

7,000 Russian Refugees Under Red Cross Observation at Belgrade.

BELGRADE, April 19.—Sanitary conditions in the Balkan region are daily assuming more serious aspects, and there is grave danger from the spread of typhus in many localities. Seven thousand Russian refugees have arrived here, and are under the observation and care of the American Red Cross.

One of the refugees who recently arrived here was Danilo Tomasovitch, 15 years old, who walked more than 1,000 miles to get out of Russia, where his parents both died of typhus. He is being cared for by the Red Cross, which is searching for an uncle and aunt, the only relatives the boy has in the world.

SALONIKI, April 19.—American Red Cross supplies en route from Marseilles to Constantinople have been destroyed in the burning of the steamer Reye, which caught fire in the harbor here. The ship was a total loss, the explosions of gasoline completing the work of destruction.

PALESTINE POLICY TO STAND

Harmsworth Says Britain Still Favors Making It Jewish Homeland.

LONDON, April 19.—Recent rumors of an alleged change in the policy of the British Government regarding the Jews in Palestine gave rise to another question in the House of Commons today, when the Foreign Secretary was asked to define the Government's exact policy with respect to the future position of the Jews in Palestine.

Cecil Harmsworth, Under Secretary, replied:

"The policy of the Government remains as defined in Mr. Balfour's declaration on Nov. 2, 1917."

Mr. Balfour's declaration on that occasion was to the effect that Great Britain was in accord with the Jewish aspirations for the establishment of a national home in Palestine and would give its support to the project.

Honor for Mary Anderson's Son.

A cable dispatch from Cambridge, England, announces the award of the Senior Scholarship, in Trinity College, to José de Navarra. This is the highest honor awarded by Trinity and carries with it a grant of £300 a year for three years.

Young Navarro, who is 22 years old, and is the only son of Mary Anderson, wife of Antonio F. de Navarro, was born at Tunbridge Wells, England, and has only visited the United States twice, each time for a period of two months. He is the grandson of José F. de Navarro, who promoted and built the Sixth Avenue elevated railroad and the Navarro apartment houses at Fifty-ninth Street and Central Park South.

When he became of age young Navarro presented himself at the American Consulate in London and declared himself an American citizen.

Senate Passes Another Lusk Bill.

ALBANY, N. Y., April 19.—The Senate tonight, without a dissenting vote, passed the fourth of the Lusk bills designed to curb radical activities. The measure known as the Americanization bill is intended to provide for extension of educational facilities to foreign born and native adults and minors more than 16 years of age.

Obituary Notes.

ALBERT EDWARD WOOLF, expert chemist, President of the Woolf Laboratories, died yesterday, aged 74 years, at his apartment in the Hotel Claridge.

EDWARD COOPER, merchant and banker of Hempstead, L. I., where for more than fifty years he directed a general store with Henry Powell, who died recently, as his partner, died at his home there yesterday at the age of 80 years. Mr. Cooper was President of the Hempstead Bank and had served as President of the Queens-Nassau Agricultural Society.

Mrs. ANNIE T. POMROY, wife of Henry K. Pomroy, a former President of the Stock Exchange, died Sunday at her residence, 118 East Fortieth Street.

CHARLES E. MILES of Miles & Niles, public accountants, died Sunday night, aged 53 years, at his home, 246th Street, near Waldo Avenue.

JAMES BENNET, father of ex-Congressman William S. Bennet of this city, died yesterday, aged 75 years, in Fort Jervis, where he was long active in civic affairs and in newspaper editing.

ROWLAND OSBORNE, an actor, of 352 West Forty-third Street, died late Sunday night in Bellevue Hospital of tuberculosis. He was 45 years old.

FRANKLIN HYDE, for thirty years Secretary of the New Jersey State Board of Agriculture, died Sunday night of pneumonia in Trenton, aged 84 years.

ROBERT A. HEFFERON, 39 years old, long a clerk in Station G, New York Post Office, died Sunday at his home in Union, N. J.

E. HENRY HYDE, lawyer, of Hartford, Conn., former member of the 1st Company, Governor's Foot-Guard, died on Sunday, aged 71 years.

WILLIAM KENT, a retired furniture dealer, died suddenly Sunday of heart disease at his residence, 1,125 Nostrand Avenue, Far Rockaway. He was 78 years old.

ROBERT W. POWELL, President of the John S. Brittain Dry Goods Company, died Friday at his home in St. Joseph, Mo.

WILLIAM BOOTH of Jersey City, for many years head of William Booth & Brother, dealers in mahogany and veneer in this city, died yesterday.

CHARLES F. DROSTE, President of Droste, Snyder & Co., died yesterday, aged 60 years, at his home in Montclair.

Dr. JOHN MAGER, pioneer in the use of diphtheria anti-toxine, is dead at his home in Chestertown, N. Y. He was 67 years old.

WILLIAM P. BAHRENBURG, 78 years old, long employed as clerk in the New York Custom House, died at his home, 11 Hanover Place, Brooklyn, on Saturday. Mr. Bahrenburg was a veteran of the civil war.

PULASKI C. WILSON, manager of the V. A. Harder Realty and Construction Company, died of apoplexy on Saturday at his home, 164 Willoughby Street, Brooklyn, aged 72 years.

FERDINAND THIERIOT, a son of the late Ferdinand Meily Thieriot of this city, is dead at San Francisco, aged 37 years.

THOMAS B. EVANS of the Sheffield Farms, Slawson-Decker Company died suddenly yesterday at his apartments in the Great Northern Hotel. He was 66 years old.

WILLIAM H. FARRELL DIES IN SOUND BEACH

Screw Manufacturer and Yachtsman Was Brother of Head of U. S. Steel Corporation.

William H. Farrell, President of the Bridgeport Screw Company of Bridgeport, Conn., and a brother of James A. Farrell, President of the United States Steel Corporation, died Sunday evening at his home in Sound Beach, Conn., after an illness of three weeks. He was 55 years old and is survived by his wife, and son, Ralph G. Farrell, General Manager of his father's company.

Mr. Farrell spent his life in the steel and wire industry, beginning in the mills as a youth, as did his brother. He rose rapidly to the management of several concerns, notably the Pittsburgh Wire Company and the Page Wire Company. He built the plants of the Union Steel Company at Donora, Pa., and that of the Dominion Wire Company at Montreal, of which he was President. Later he erected the plant at Bridgeport, one of the largest of its kind in America.

He was an enthusiastic yachtsman and owned the schooner yacht Mystery, formerly the Elmira, a winner of the Astor Cup. He belonged to the New York Yacht Club, the New Rochelle and Norwalk Yacht Clubs, Indian House, Railroad, Engineers Clubs. Funeral services will be held Thursday morning at 10 o'clock at St. Catherine's Church, Riverside, Conn.

Jean Baffier, French Sculptor.

PARIS, April 19 (Havas).—Jean Baffier, the sculptor, pupil of Aimé Millet and Jean Garnier, died today of congestion of the brain. He was born at Neury-le-Barrois, in 1851, and made his début at the Salon in 1881. Among his sculptures were Marat, Jacques Bonhomme and Mère du Sculpteur. In 1895 he published La Force Creative.

Alderman Archie Ketchum.

Alderman Archie Ketchum, who was serving his first term as representative from the 51st District, died on Sunday at his home in Coney Island. Mr. Ketchum formerly was in the real estate business with his father in the Kings Highway section.

Cornelius A. Hagerty Buried at Sea.

Cornelius A. Hagerty, Treasurer of H. P. Finlay & Co., with which he had been connected for forty years, died Friday after a brief illness of ptomaine poisoning on board the steamship Francis, within two days of this port. Burial took place at sea.

Jailed for Fight in a Cuban Port.

HAVANA, April 19.—Captain G. R. Visthem of the United States Shipping Board steamer Lake Wilson has been arrested and lodged in the municipal jail at Matanzas after a fight on board the vessel last night. The trouble is reported to have resulted from a quarrel among members of the crew. Three members of the crew were injured during the trouble, it is reported.

Born.

GOLDBERGER—Mr. and Mrs. Leo J. Goldberger of Far Rockaway, L. I., announce the arrival of a son, on Saturday, April 17, 1920.

HARRIS—To Mr. and Mrs. Ieuan Harris of Geneva, N. Y., a son, on April 18, 1920.

SIEMERING—Hillsdale, N. Y., April 14, Mr. and Mrs. Siemering, a daughter.

Married.

COLLINS—LIVERNOIS—Mr. and Mrs. Julius Livernois of South Bridge, Mass., announce the marriage of their daughter, Ruth Elizabeth, to William F. Collins of Springfield, Mass., at the Hotel St. Regis, 4 P. M. Saturday, April 17. Reception followed. After a brief honeymoon, Mr. and Mrs. Collins will make their residence at the Hotel Bridgway, Springfield, Mass.

DAVISON—HATOW—On Sunday, April 18, by the Rev. Herbert J. Goldstein, Anna, daughter of Mr. and Mrs. Marcus Hatow, to Mr. Julius Davison.

ROSS—TREADWAY—On Monday, April 19, 1920, by the Rev. Dr. Frederick Brown Harris, at Grace M. E. Church, New York City, Florence Ballard Treadway, daughter of Mr. and Mrs. William Marten Ballard of New York, to Irving Ross of Newark, N. J.

RUBIN—COHEN—Mr. and Mrs. Sollis Cohen announce the marriage of their daughter Beatrice to Milton H. Rubin on Monday, April 19, at the Hotel Astor, by Rabbi M. M. Kaplan.

SAMUEL—ROKEACH—Mr. Israel Rokeach of 1,364 Union St., Brooklyn, announces the marriage of his daughter Fanny to Mr. A. Samuel of Brooklyn, Sunday, April 18, 1920.

SELIGMAN—FREUNDLICH—Mr. and Mrs. Morris Freundlich, 28 West 127th St., announce the marriage of their daughter Jeannette to Leo Seligman of 60 West 129th St. on Sunday, April 18.

Died.

AMBLER—On Sunday, April 18, 1920, Ernest H., beloved husband of Edith Ambler. Funeral services will be held at his late home, 511 West 176th St., on Tuesday, April 20, at 8 P. M.

ANGYAL—On April 18, 1920, Rhea, in her 17th year, beloved daughter of Samuel Angyal of 60 West 124th St. Funeral from the chapel of David J. Rothschild, 272 Lenox Av., on Wednesday, April 21, at 10 A. M. Interment at New Mount Carmel Cemetery.

ANNAN—On April 16, at Martha Washington Hotel, 29 East 29th St., Phoebe M. Annan, in her 76th year. Interment at Liberty Corners, N. J.

ARMSTRONG—In Red Hook, Dutchess County, on April 17, after a few hours' illness, James Simmons Armstrong, son of Colonel Henry Beekman Armstrong and Mary Drayton Simmons. Funeral services will be held at his late residence on Tuesday, April 20, at 2 o'clock.

BAKER—April 18, 1920, Mary A. Baker. Funeral services at her late residence, 64 West 100th St., Tuesday evening, 8 o'clock. Interment Greenwood Cemetery.

BOLWELL—At Upper Montclair, N. J., Monday, April 19, 1920, Jennie Bolwell. Services at her late home, 200 Bellevue Av., Wednesday afternoon, April 21, at 3:45.

BOOTH—William, born Aug. 15, 1833, died April 19, 1920. For many years dealer in mahogany and veneers under firm name William Booth & Brother, Washington and Desbrosses Sts., N. Y. C. Funeral Wednesday, April 21, at 2:30 P. M., at his late residence, 807 Communipaw Av., Jersey City. Kindly omit flowers.

BOOTH—Fannie, mother of Trevor and Dora Booth, on April 15. Interment Woodlawn.

BRADY—Suddenly, on April 17, Emma M. Brady (nee Nolan), beloved wife of the late Henry Brady. Funeral from the late residence, 521 West 111th St., on Tuesday, at 9:15 A. M., thence to St. Columba's Church, West 26th St., where a solemn mass of requiem will be celebrated. Auto cortège.

BROSNAN—April 19, 1920, at her residence, 146 West 74th St., Angela M., daughter of the late John and Catharine Brosnan. Requiem mass at the Church of the Blessed Sacrament, West 71st St. and Broadway, 10 A. M. Wednesday, April 21.

BUHLER—Augustus W., in his 67th year, at Gloucester, Mass., April 18. Funeral services and interment at Gloucester Wednesday.

COOPER—At Hempstead, N. Y., April 19, 1920, Edward Cooper. Funeral service at his late residence, 65 Washington St., Hempstead, N. Y., Thursday, April 22, at 3 P. M.

CRUISE—William, dearly beloved husband of Katherine Cruise (nee Goodwin). Funeral from his late residence, 274 West 133d St. Requiem mass at St. Aloysius's Church, West 132d St., near 7th Av., Thursday at 10 o'clock.

DROSTE—Charles F., on Monday, April 19, in his 60th year, at his residence, 29 South Mountain Av., Montclair, N. J. Services will be private. It is requested that no flowers be sent.

EINZIG—Samuel, age 73, Monday, April 19. Funeral Tuesday at 10 A. M., from his late residence, 1,250 51st St., Brooklyn. Interment in Washington Cemetery. Members of Liberty Lodge I. O. B. A., No. 91, please take notice.

ERLER—Suddenly at Millwood, N. Y., April 18, 1920, Alfred G. Erler, aged 33 years. Services at his late residence, Millwood, N. Y., on Wednesday, April 21, at 2 P. M.

EVANS—Thomas B., of the firm Sheffield Farms-Slawson Decker Co., very suddenly. Body will lie in state at the home of his brother, 65 Chester Place, Yonkers, N. Y. Services at Yelhonsa, N. Y., upon arrival of train leaving New York at 4:56 A. M. (Eastern standard time), Thursday.

LEONARD MERRICK'S
Worldlings
One of the very best novels in years
Price $1.75
E. P. DUTTON & CO., 681 5th Av.

Died.

FARRELL—At his residence, Sound Beach, Conn., on April 18, William H., beloved husband of Emma Ollie Farrell, father of Ralph G. Farrell and brother of James A. Farrell and Elizabeth A. Farrell. Funeral service at St. Catharine's Church, Riverside, Conn., Thursday, April 22, at 10 o'clock. A.M. New York time. Interment at New Haven, Conn.

FRANCK—Baruch, on April 19, 1920, beloved husband of the late Pauline Franck. Funeral from his late residence, 402 Bainbridge St., Brooklyn, on Wednesday, April 21, at 10 A. M.

GRAFFELDER—Samuel, at Atlantic City, N. J., in his 70th year. Deceased is survived by his widow, Delia, a brother, Morris Grafelder, and a sister, Babette W. Loewenstein. Relatives and friends, also all societies of which he was a member, are invited to attend services at his late home, 184 South States Av., Atlantic City, Monday evening, April 19, Dr. Fischer officiating. Interment at 3 P. M. Tuesday, April 20, at Salem Fields Cypress Hills, Brooklyn. Dr. Enelow officiating. Denver, Louisville and Philadelphia papers please copy.

GRAFELDER—Samuel. The New York Chapter of the National Jewish Hospital for Consumptives desires to record the following minute upon the death of Samuel Grafelder:

Samuel Grafelder was one of those noble and rugged characters who made a lasting impression upon all who knew him, and whose death will be an irreparable loss to his friends, to the community, and particularly to the National Jewish Hospital for Consumptives, of which for many years he was the President and the guiding spirit.

His last services were conducted in the most generous and impressive manner; his personality was lovable, his character irreproachable and his whole career useful and honorable. American philanthropy has lost one of its really great figures and his associates one of their stanchest and most beloved friends. In extending to his family our heartfelt sympathy we voice the sorrow of the entire community.

Charles H. Studin, President.

HAGERTY—Solemn requiem mass for the repose of the soul of Cornelius A. Hagerty, who died and was buried at sea on Friday, April 16, 1920, will be offered at 9 A. M., Thursday, April 22, at St. Teresa's Church, Sterling Place and Classon Av., Brooklyn. Relatives and friends are invited to attend.

HALSTED—Margaret Cecilia, wife of Samuel D., on April 18, 1920, in her 60th year. Services at her late residence, 70 Richmond St., Brooklyn, Tuesday, April 20, at 8 P. M.

HAMILTON—At West Orange, N. J., April 16, 1920, Sarah Jenckes Hamilton, in her 87th year, at the residence of her son-in-law, J. J. Ulrich, 87 Chestnut Av. Funeral private.

HICKS—Suddenly in New York City, Saturday, April 17, 1920, the Rev. William Cleveland Hicks, husband of Margaret Hughes and son of the late William Cleveland and Emily DeForest Hicks. Funeral services at St. Luke's Chapel, West 92d St., near Columbus Av., on Tuesday, April 20 at 10 o'clock. The clergy are invited, and please bring vestments. It is kindly requested that no flowers be sent. Interment at Summit, N. J.

HUGHES—On Sunday, April 18, at

GIANTS BREAK THEIR LOSING STREAK WITH 2 TO 1 VICTORY OVER PHILLIES AT POLO GROUNDS

YOUNG'S BATTING WINS FOR GIANTS

New York Right Fielder Drives In Both Runs in 2 to 1 Victory Over Phils.

JESS BARNES IN FINE FORM

Holds Visitors in Check Except in Seventh Frame, When Three Hits Are Bunched.

The Giants' first victory of the season, which, like everything else nowadays, has been delayed in transmission, arrived at the Polo Grounds yesterday. The Phillies constituted the party of the second part of the transaction and New York beat Cravath's players, 2 to 1. The Giants didn't win so easily that they can crow about it, but it's the first victory anyway and shows that the players know the right direction to travel if they expect to live and bask in the sunshine of popularity.

Jess Barnes did a neat pitching act except for a couple of rocky spots. For six innings, Jess gave the Phils but three scattered hits, from which no damage could possibly ensue. In the seventh, the Phils plastered Barnes so lively that they came so all-fired close to tieing the score that the big washday gathering was on the verge of St. Vitus dance.

McGraw's men didn't grasp their chances for runs as one would expect from players who have been almost starved for tallies since the season opened. One would rather expect that once they tasted the run-food, they would gormandize on it to foster. But no, they just about teased their appetites and let it go at that.

Young's Hitting Is Timely.

Barnes was not only in flinging trim yesterday but his bat was waving patriotically. Red Causey, a Giant alumnus, was doing the pitching for the Phils and for two innings he did his best to make Manager McGraw sorry he let him go. In the third inning, with one out Barnes streaked a single to center. Burns smacked a lurid bouncer to first which Pauliette gathered regardless of life and limb. Barnes went to second on the out. Ross Young, clear of eye and mighty with the club, foiled a single to right and Barnes galloped home, crowding under the wire just a moment before Young died at second base as he was trying to stretch the tap into a two-bagger.

The other Giant run, the one which marked the margin of victory, was coined in the fifth. Causey carelessly handed a pass to Gonzales and he went down when Barnes sacrificed. Burns was consumed at first on a pretty play, Pauliette to Causey's covering. Young struck a vicious blow in the cause of right by might and Gonzales cantered home on his single.

This was quite a delicious feeling for the Giants, to be out in front with a two-run lead. This elated feeling trembled considerably in temperature in the seventh, when Long Cy Williams kissed one of Barnes's shoots for a three-bagger to deep right. Casey Stenger came up to the bat chuckful of ambition and poor eyesight. He struck out, and the fans in right field kept him informed about it during the remainder of the afternoon.

Le Bourveau, a section of Cravath's new outfielding bric-a-brac, laced a single to left, and Williams scored. Dots Miller added to Barnes's discomfort by plastering a smash to right for two bases, sending Le Bourveau to third.

The Giant infield crowded in for a play at the plate, and the show came off as advertised. Pauliette hammered a bouncer at Fletcher, who soaked the ball to McCarty, and Le Bourveau, who carelessly forgot to slide, came in standing up and was out. Ralph Miller died, Barnes to Kelly, for the third out.

Runs Beckon in Vain.

A small flock of runs flirted with the Giants in the sixth, but they positively refused to retaliate with the proper encouragement. With one gone, Kauff walked. Frank Frisch lashed a long drive over the thatch of Casey Stengel, and the incident carried an pulsating earmarks of a home run. Stengel made a fast recovery, and gathered the ball over near the fence. Benny Kauff was rounding third on his way home, but Matty set the danger semaphore and held Benny up. Frisch was traveling so fast that he almost gained a lap on Benny, but he luckily managed to get back to second when the throw to the plate was wide. The crowd didn't approve of Matty's judgment in stopping Kauff, but Matty's decision was right, as the ball came in with unusual promptness, and Benny would probably have been nipped at home.

George Kelly came up, and Causey was afraid of him, and Kelly walked. Filling the bases. McCarty was inserted at this point in place of Gonzales, and Lew, instead of following the chorus of advice which was handed him free of charge, hit into a double play, and thus poured a can of water on a box of fireworks.

Williams opened the ninth with a single to short, his long legs enabling him to beat out Fletcher's throw. McCarty threw out Stengel and Le Bourveau fanned. Dots Miller held the assemblage breathless for several minutes while he kept fouling the ball into the stands. Barnes was master of the situation, and whiffed the persistent batsman.

The score:

NEW YORK (N.)	AB	R	H	PO	A	PHILADELPHIA (N.)	AB	R	H	PO	A
Burns,lf	3	0	0	2	0	Bancroft,ss	4	0	1	4	4
Young,rf	4	0	2	0	0	Williams,cf	4	0	2	0	0
Fletcher,ss	4	0	0	4	4	Stengel,rf	4	0	1	2	0
Doyle,2b	2	0	1	3	2	Lebourv'u,lf	4	0	2	0	0
Kauff,cf	3	0	0	2	0	J.Miller,2b	4	0	1	2	4
Frisch,3b	3	0	1	2	3	Pauliette,1b	3	0	0	9	2
Kelly,1b	2	0	0	9	1	R.Miller,3b	3	0	0	1	3
Gonzales,c	1	1	0	2	1	Tragesser,c	2	0	0	1	0
McCarty,c	1	0	0	2	0	aWrightst'ne	1	0	0	0	0
Barnes,p	2	1	1	0	2	Withrow,c	0	0	0	0	0
						Causey,p	2	0	0	1	0
						bMeusel	1	0	0	0	0
						Smith,p	0	0	0	0	0
Total	26	2	5	27	13	Total	32	1	7	24	14

a Batted for Tragesser in eighth.
b Batted for Causey in eighth.
Error—Doyle.

New York	0	0	1	0	1	0	0	0	0—2
Philadelphia	0	0	0	0	0	0	1	0	0—1

Two-base hits—Frisch, J. Miller. Three-base hit—Williams. Stolen base—Young. Sacrifice hit—Barnes. Double plays—J. Miller, Bancroft and Pauliette (3). Left on base—New York 6, Philadelphia 4. Bases on balls—Off Causey 4, Smith 1, Barnes 1. Hits—Off Causey 5 in 7 innings, Smith none in 1. Struck out—By Barnes 4, Causey 1. Losing pitcher—Causey. Umpires—Hart and McCormick. Time—Two hours.

BASEBALL

YESTERDAY'S RESULTS.
NATIONAL LEAGUE.
New York, 2; Philadelphia, 1
Brooklyn, 4; Boston, 3.
Chicago, 9; St. Louis, 6.
(Twelve innings.)
Pittsburgh at Cincinnati—rain.

AMERICAN LEAGUE.
Boston, 6; New York, 0.
(Morning game.)
Boston, 8; New York, 5.
(Afternoon game.)
Cleveland, 7; Detroit, 6.
Washington, 7; Phila'phia, 0.
St. Louis at Chicago—rain.

STANDING OF THE CLUBS.
NATIONAL LEAGUE.

	Won.	Lost.	P.C.
Pittsburgh	4	1	.800
Brooklyn	3	1	.750
Cincinnati	3	1	.750
Boston	2	2	.500
Philadelphia	2	2	.500
St. Louis	2	4	.333
New York	1	3	.250
Chicago	1	4	.200

AMERICAN LEAGUE.

	Won.	Lost.	P.C.
Boston	4	0	1000
Chicago	2	0	1000
Cleveland	3	1	.750
St. Louis	1	1	.500
Philadelphia	1	2	.333
Washington	1	2	.333
New York	1	3	.250
Detroit	0	4	.000

WHERE THEY PLAY TODAY.
NATIONAL LEAGUE.
Philadelphia at New York.
(Game starts 3:30 P. M.)
Boston at Brooklyn.
(Game starts 3:30 P. M.)
Chicago at St. Louis.
Pittsburgh at Cincinnati.

AMERICAN LEAGUE.
New York at Boston.
Washington at Philadelphia.
Detroit at Cleveland.
St. Louis at Chicago.

INDIANS GET WINNING RUN IN NINTH INNING

O'Neill's Double Sends Nunamaker Home with Tally That Beats Detroit, 7 to 6.

CLEVELAND, Ohio, April 19.—Cleveland defeated Detroit today, 7 to 6, winning in the ninth inning on Nunamaker's single and steal and O'Neill's double. Nunamaker, who was the third first baseman used by Cleveland, doubled with the bases filled in the seventh, tying the score. Oldham pitched brilliantly until the seventh, when he lost his control. All of Detroit's runs except the last were the result of errors. The score:

CLEVELAND (A.)	AB	R	H	PO	A	DETROIT (A.)	AB	R	H	PO	A
Graney,lf	5	0	2	2	0	Bush,ss	5	3	2	1	3
Chapman,ss	4	0	0	3	4	Young,3b	4	1	1	1	7
Speaker,cf	2	2	0	3	0	Cobb,cf	5	1	1	1	0
Wood,rf	4	1	0	1	0	Veach,lf	5	0	1	4	0
Gardner,3b	5	1	2	0	0	Heilmann,1b	4	0	2	10	0
Wambs'g,2b	4	0	0	5	3	Shorten,rf	4	0	0	2	0
Johnston,1b	1	0	1	5	1	Jones,3b	2	0	0	2	1
Jamieson,lf	2	0	1	5	0	Stanage,c	4	0	1	4	0
Nu'maker,1b	2	2	2	2	0	Oldham,p	2	1	0	0	1
O'Neill,c	3	0	1	2	1	Dauss,p	0	0	0	0	0
Bagby,p	4	0	2	1	2	aFlagstead	1	0	0	0	0
Total	36	7	11	27	13	Total	35	6	8	27	12

*One out when winning run was scored.
a Batted for Oldham in ninth.
Errors—Chapman (2), Wambsgans, Stanage.

Cleveland	0	0	0	1	0	0	5	0	1—7
Detroit	0	0	4	0	1	0	0	0	1—6

Two-base hits—Stanage, Heilmann, Jamieson, Nunamaker, O'Neill. Stolen bases—Bush, Nunamaker. Sacrifice hits—Young, Shorten. Left on bases—Detroit 7, Cleveland 12. Bases on balls—Off Oldham 7, Bagby 3. Hits—Off Oldham 9 in 8 innings, Dauss 2 in 1-3. Hit by pitcher—By Oldham (Speaker). Struck out—By Oldham 4, Bagby 1, Wild pitch—Oldham. Losing pitcher—Dauss. Umpires—Hildebrand and Evans. Time—2:03.

DOUBLES WITH BASES FULL.

Gharrity's Hit Paves Way for Senators to Beat Athletics, 7 to 0.

PHILADELPHIA, April 19.—Gharrity's scratch double with the bases filled in the fourth inning today paved the way for Washington to defeat the Philadelphia Athletics, 7 to 0, in the opening game of the series. The score:

WASHINGTON (A.)	AB	R	H	PO	A	PHILADELPHIA (A.)	AB	R	H	PO	A
Judge,1b	5	1	2	10	1	Witt,cf	5	0	0	2	0
Milan,lf	5	1	3	1	0	Strunk,rf	4	0	1	0	0
Ilsley,cf	5	0	2	2	0	C. Walker,lf	4	0	1	0	0
Roth,rf	5	1	2	2	0	Griffith,1b	4	0	2	10	1
Shannon,3b	4	1	1	1	3	Dugan,3b	4	0	1	1	4
O'Neill,ss	4	1	2	2	3	McCann,ss	3	0	1	0	4
G. Harris,2b	4	1	1	3	4	Dykes,3b	4	0	0	3	1
Gharrity,c	3	1	1	5	0	Perkins,c	3	0	0	6	0
Schacht,p	3	0	1	0	3	Kratz,c	1	0	0	1	0
						Perry,p	1	0	0	0	0
						B. Harris,p	1	0	0	0	2
						aBurrus	1	0	0	0	0
						bBigbee	1	0	0	0	0
						Rommel,p	0	0	0	0	0
Total	38	7	16	27	11	Total	35	0	9	27	13

a Batted for B. Harris in seventh.
b Batted for Rommel in ninth.
Error—B. Harris.

Washington	0	0	0	5	0	0	1	1	0—7
Philadelphia	0	0	0	0	0	0	0	0	0—0

Two-base hits—Gharrity, Rice. Stolen bases—Milan (2), Roth. Sacrifices—S. Harris, Gharrity. Double plays—Dugan and Griffith. Left on bases—Washington, 9; Philadelphia, 10. Bases on balls—Off Schacht, 2; Perry, 3. Hits—Off Perry, 10 in 4 innings; B. Harris, 3 in 3; Rommel, 1 in 2. Struck out—By Schacht, 1; Perry, 4; Rommel, 1. Wild pitch—Rommel. Losing pitcher—Perry. Umpires—Messrs. Dineen and Nallin. Time of game—1 hour 41 minutes.

Love Released to Miners.

CLEVELAND, Ohio, April 19.—The release of E. H. (Slim) Love, lefthanded pitcher, to the San Francisco club of the Pacific Coast League was announced tonight by Manager Hugh Jennings of the Detroit American League club.

American Association.

Minneapolis 8, Milwaukee 0.
Other games postponed—rain.

Southern Association.

New Orleans 4, Atlanta 3.
Memphis 6, Nashville 0.
Birmingham 1, Mobile 0.
Chattanooga 4, Little Rock 2.

YANKS ARE TWICE BEATEN BY RED SOX

Bunched Hitting Gives Boston Morning Game, 6-0—Wins in Afternoon, 8-3.

BOSTON, April 19.—The Red Sox took both ends of the Patriots' Day doubleheader with the Yankees here today, shutting out the Huggins troupe in the morning game 6 to 0 and winning this afternoon to the tune of 8 to 3. Bunched hitting made the second game a walkover for the Red Sox after the Yanks had put up a hard fight until the seventh inning. A crowd of 22,000 saw the afternoon game and about 6,000 were out this morning. Babe Ruth, making his first appearance at Fenway Park in the uniform of an opposing team, got a double and two singles in the double bill.

Carl Mays started against his old team this afternoon, but was taken out after seven innings. He was not hit hard, but the drives came when they counted heavily. Shore, another former Red Sox flinger, lasted only a few minutes, in which he was nicked for three hits. Rip Collins finishing the game for the Huggins forces. The batting of McNally featured the afternoon game.

The Yanks went to the front in the first inning this afternoon, Peck scoring after a pass, when Pipp doubled to centre. A pass to Hendryx, a sacrifice and Scott's single tied up the game for Boston in the second inning.

Yankees Take Lead Again.

In the fourth the Yanks again went to the front, getting one run when good base running would have meant more. Lewis doubled to the left field fence and went to third on an infield hit by Meusel. The latter reached second on a passed ball, but Lewis held third, only to be thrown out at the plate when he failed to slide a moment later on Pratt's grounder to Foster. Meusel reached third on the play and scored when Ruel grounded to Scott.

The Sox tied the game up in the sixth on McNally's single, a fielder's choice, an out and McInnis's single. In the seventh with one out Devine walked and stole. Hooper's single scored Devine. Hooper took second on the throw-in and counted on McNally's single to centre.

O'Doul batted for Mays in the eighth and Shore went to the mound. Three hits before an out was made drove him out and Collins finished the inning, allowing one more hit. In this frame Hendryx, McInnis, Foster and Scott crossed the plate.

Hits by Peck, Ruth and Lewis gave the Yanks their last run in the ninth.

In the morning game, which drew a crowd of 6,000 early risers, the Yankees were helpless before Waite Hoyt, former Brooklyn school boy and Giant cast-off, while the Red Sox did all their hitting in two innings, the third and sixth. The New York hits came at the rate of one per inning, and second base was the furthest that any Yankee traveled during the game. Babe Ruth led the Yanks with the stick, driving out a single and a double in his four trips to the plate. Hooper, playing far back for the slugger, got each drive on the first bound.

George Mogridge, who has been quite a puzzle to the Red Sox in the past, had two very poor innings in the six that he worked. He was either setting the home team down in order or being hit hard. He was taken out after the sixth and Bob McGraw finished the game, holding the home team hitless in the last two frames.

Sox Start in the Third.

The Sox went to the front in the third inning with two runs. Scott opened the inning with the first Boston hit off Mogridge, a drive to right which the wind carried over Sam Vick's head for a triple. Al Walters dropped a Texas Leaguer close to the left field foul line and Scott registered. Hoyt forced Walters at second with a roller to Mogridge and Hooper forced Hoyt with a grounder to Pratt. McNally singled to right and Hooper went to third, a fumble by Vick helping him around. On a double steal Hooper scored, McNally eluding Peck as he slid into second base.

In the sixth inning four more runs were scored by the Red Sox. Hooper opened with a Texas Leaguer to right and stole second. McNally drove a single through the box and into centre field, scoring Hooper. Menosky bunted and the ball went over Meusel's head for a single, McNally reaching second. Hendryx's single to centre sent McNally over the plate and Menosky to third. When Lewis dropped McInnis's fly Menosky trotted home and Hendryx stopped at second. After Foster had fouled to Peck, Scott singled past third and scored Hendryx. Walters closed the inning by hitting into a double play.

In four different innings Yankee runners reached second base, but none got to third. Hooper's base running and Foster's fielding were the features.

The scores:

MORNING GAME.

BOSTON (A.)	AB	R	H	PO	A	NEW YORK (A.)	AB	R	H	PO	A
Hooper,rf	3	2	1	0	0	Vick,rf	4	0	1	1	0
McNally,2b	4	1	2	1	2	P'kpaugh,ss	3	0	0	4	4
Menosky,lf	4	1	1	0	0	Pipp,1b	3	0	0	11	1
Hendryx,cf	4	1	1	1	0	Ruth,cf	4	0	2	1	0
McInnis,1b	4	0	1	9	1	Lewis,lf	4	0	1	2	0
Foster,3b	3	0	0	1	0	Meusel,3b	4	0	1	7	2
Scott,ss	3	1	2	3	5	Pratt,3b	3	0	1	1	0
Walters,c	3	0	1	4	1	Hannah,c	3	0	1	1	0
Hoyt,p	3	0	0	0	5	Mogridge,p	2	0	0	0	0
						McGraw,p	1	0	0	0	0
Total	30	6	8	27	16	Total	30	0	5	24	14

Errors—Vick, Lewis, Hannah.

Boston	0	0	0	2	0	0	4	0	0—6
New York	0	0	0	0	0	0	0	0	0—0

Two-base hits—Vick, Ruth. Three-base hit—Scott. Stolen bases—Hooper (3), McNally. Sacrifice hit—Pipp. Double plays—Peckinpaugh, Pratt and Pipp; Mogridge, Meusel and Pipp; Pipp and Peckinpaugh; Foster, Scott and McInnis. Left on bases—New York 5, Boston 2. Bases on balls—Off Mogridge 1, McGraw 1, Hoyt 1. Hits—Off Mogridge in 6 innings, McGraw 0 in 2. Struck out—By Mogridge 1, Hoyt 2. Losing pitcher—Mogridge. Umpires—Messrs. Connolly and Moriarty. Time—1 hour and 48 minutes.

AFTERNOON GAME.

BOSTON (A.)	AB	R	H	PO	A	NEW YORK (A.)	AB	R	H	PO	A
Hooper,rf	5	1	1	1	0	Vick,rf	4	0	0	1	0
McNally,2b	5	0	4	1	0	Peck'p'gh,ss	3	0	1	2	2
Menosky,lf	5	1	0	5	0	Pipp,1b	5	0	1	11	0
Hendryx,cf	5	2	1	1	0	Ruth,cf	4	0	1	0	0
McInnis,1b	3	1	2	10	1	Lewis,lf	4	0	2	1	0
Foster,3b	3	1	0	0	3	Meusel,3b	3	1	1	0	1
Scott,ss	3	1	2	1	6	Pratt,3b	4	0	0	1	3
Devine,c	2	1	0	7	0	Ruel,c	4	0	1	7	0
Bush,p	4	0	0	0	1	Mays,p	3	0	0	0	4
						Shore,p	0	0	0	0	0
						aO'Doul	1	0	0	0	0
						Collins,p	0	0	0	0	0
Total	39	8	10	27	11	Totals	35	1	7	24	11

a Batted for Mays in eighth.
Errors—Lewis, Meusel, McNally (2), Scott.

Boston	0	1	0	0	0	1	2	4	—8
New York	1	0	0	1	0	0	0	0	1—3

Two-base hits—Pipp, Lewis, McNally. Stolen base—Devine. Sacrifice hits—McInnis, Devine. Left on bases—New York 12, Boston 7. Bases on balls—Off Bush 1, Mays 2, Shore 1. Hits—Off Mays 6 in 7 innings, Shore 3 in 1 (none out in eighth), Collins 1 in 1. Hit by pitcher—By Bush (Vick). Struck Out—By Mays 5, Bush 5. Wild pitches—Mays 1, Bush 1. Winning pitcher—Bush. Losing pitcher—Mays. Umpires—Messrs. Moriarty and Connolly. Time of game—2 hours and 30 minutes.

YALE TEAM IS WINNER.

Elis Defeat New Haven Eastern Leaguers, 6 to 5.

Special to The New York Times.

NEW HAVEN, Conn., April 19.—The Yale baseball team surprised the New Haven Eastern League team this afternoon by defeating it, 6 to 5, in a well-played game. Captain Sawyer lined out a two-base hit in the eighth, scoring two runs and winning the game for his team. The two teams will meet again on Thursday.

The score by innings:

										R.	H.	E.
Yale	1	1	2	0	0	0	0	2	x	6	9	1
New Haven	0	0	1	0	2	0	1	0	1	5	8	2

Batteries—Calhoun, Sellack, Coss and Peters; Barsch, Mahale and Wilson.

Giants vs. Philadelphia Today, 3:30 P. M.—Polo Grounds. Adm. 75c and $1.10. Incl. Tax.—Adv.

Resolute Not to be Launched Until the First Week of May

BRISTOL, R. I., April 19.—Definite announcement was made tonight that the sloop Resolute, candidate for the America's Cup defense, would be launched some time in the first week of May. It has been estimated that the tides will be high enough to be suitable on either May 3 or 4. It had been planned to launch the Resolute this week or next, but circumstances prevented this.

HOLY CROSS WINS AS 10,000 LOOK ON

Brown Gets Only Two Hits and Loses, 3 to 1, Before Huge Crowd at Worcester.

Special to The New York Times.

WORCESTER, Mass., April 19.—Holy Cross continued its winning streak today by defeating Brown, 3 to 1. It was the opening game of the home schedule and drew a crowd of 10,000 fans.

Knight, the Brunonian pitcher, was hit freely by the Purple batsmen, while Horan, the plebe Holy Cross twirler, held the Brown team hitless until he was taken out in the seventh. Horan, however, was very wild at times and his inability to find the plate in the fourth frame gave Brown its only tally. Gill, the southpaw, who relieved him, allowed the visitors their two lonely hits and walked two men.

Captain Daleyis three-bagger to deep centre in the third frame gave the Purple its first brace of runs. Leonard Dugan scored again for Holy Cross in the eighth.

Leo Dugan, brother of Joe Dugan, of the Athletics, was the big man with the stick, getting four hits out of four times up.

The score:

HOLY CROSS.	AB	R	H	PO	A	BROWN.	AB	R	H	PO	A
LeoDugan,lf	4	0	1	0	0	Jemial,cf	3	0	0	0	1
Gagnon,ss	4	1	0	2	4	Tracy,2b	3	0	1	2	4
LenDugan,cf	3	2	2	2	0	Peckham,1b	4	0	0	8	0
Daly,rf	4	0	1	0	0	Heddleton,c	4	0	0	5	1
O'Connor,1b	3	0	1	12	0	Dana,3b	2	0	1	3	3
Santoro,3b	3	0	0	0	2	Fox,rf	2	0	0	0	0
Maguire,2b	3	0	1	2	5	Oden,ss	2	0	0	3	3
Walsh,c	3	0	0	9	0	Moody,cf	2	0	0	3	0
Horan,p	2	0	0	0	0	Knight,p	3	0	0	0	2
Gill,p	1	0	0	0	0	aMiller	0	0	0	0	0
						bNeedham	1	0	0	0	0
Total	30	3	9	27	11	Total	30	1	2	24	12

a Batted for Fox in seventh.
b Batted for Peckham in ninth.
Errors—Maguire (2), Horan (2), Heddleton (2).

Holy Cross	0	0	0	0	0	0	0	1	0—1
Brown	0	0	0	0	0	0	0	0	0—0

Two-base hit—O'Connor. Three-base hit—Daly. Stolen bases—O'Connor, Tracy, Knight, Jemial, Leo Dugan. Sacrifice hits—Santoro, Walsh, Knight. Double plays—Maguire and O'Connor; Oden, Tracy and Peckham; Gagnon, Maguire and O'Connor. Bases on balls—Off Knight, 2; Horan, 5; Gill, 1. Hits—Off Horan, 0 in 8 innings; Gill, 2 in 2. Hit by pitcher—By Horan (Fox, Jemial). Struck out—By Horan, 6; Gill, 1; Knight, 5. Winning pitcher—Horan. Umpires—Fennell and Hahir. Time of game—One hour, 55 minutes.

LAFAYETTE DRUBS TUFTS.

Defeats Barnstorming Massachusetts Collegians, 2 to 1.

Special to The New York Times.

EASTON, Pa., April 19.—Coach Coughlin's Lafayette College team scored a 2 to 1 triumph over the barnstorming Tufts College nine on March Field here today. Lafayette scored in the first and sixth, while Tufts made its lone tally in the eighth.

Tufts threatened to score several other times, but effective twirling by Carney, the elongated southpaw, held the Bay Staters scoreless until the eighth.

The score:

LAFAYETTE.	R	H	PO	A	E	TUFTS.	R	H	PO	A	E
Wells,2b	0	0	0	1	0	Glader,cf	0	0	0	0	0
Wolbach,lf	1	1	1	0	0	Fallon,3b	0	0	1	1	0
Gazella,3b	1	2	0	2	1	Lord,1b	0	1	8	0	0
Chilson,1b	0	2	9	1	0	Kirkstein,2b	1	1	1	1	1
Bieber,ss	0	0	1	0	0	Callahan,rf	0	0	2	0	0
Reeves,cf	0	1	3	0	1	Finnegan,lf	0	1	3	0	0
Carney,p	0	0	1	5	2	White,ss	0	1	4	1	1
Bradshaw,c	0	1	11	1	0	Keef,c	0	0	7	1	2
Moyer,rf	0	0	0	0	0	Morrell,p	0	0	0	2	0
Total	2	7	27	10	4	Total	1	6	24	6	4

Lafayette	1	0	0	0	0	0	1	0	0—2
Tufts	0	0	0	0	0	0	0	1	0—1

Two-base hits—Chilson (2), Gazella. Sacrifice hits—Carney, Keef, Glader, Morrell. Struck out—By Carney 11, Morrell 4. Bases on balls—Off Carney 3, Morrell 1. Double play—Gazella, Chilson, Gazella and Bieber. Stolen bases—Wolbach, Glader. Passed ball—Keef. Wild pitch—Carney. Umpire—McBride.

HARVARD TIES VIRGINIA.

Evens Score in Eighth, 2 to 2, but Darkness Ends Game After Ninth.

CHARLOTTESVILLE, Va., April 19.—A wild throw to second in the eighth, followed by Hallowell's long fly to left, enabled Harvard to send in a run, and the game with Virginia was called at the end of the ninth on account of darkness with the score tied, 2 to 2.

The score by innings:

										R.	H.	E.
Harvard	0	0	0	0	0	1	0	1	0	2	4	6
Virginia	2	0	0	0	0	0	0	0	0	2	5	4

Batteries—Felton, Bullard, Gammock and Murphy; Taylor and Kuyk.

TIGERS PLAY HERE TODAY.

Meet Columbia Baseball Team in First of Week's Big Games.

Both Princeton and Harvard will play baseball at Columbia this week, with C. C. N. Y. thrown in for extra measure. The Tigers will be the attraction this afternoon on South Field, when Coach Clark's nine will make its annual appearance on Morningside Heights. Meany or Farrell will be on the mound for the home team, with the odds on the second named twirler.

Meany will probably be saved by Andy Coakley for the Harvard game on Saturday, which will be one of the most important contests of the year. The tall Columbian showed encouraging promise against Colgate of a return to his old proficiency, and at present he shapes up as the Blue and White's most reliable boxman.

The City College ball players will cavort on South Field on Friday afternoon, and Coakley will probably use the game as a conditioner for the Harvard clash the following day. H. A. Koenig, the southpaw member of Columbia's pitching staff, will in all probability draw the twirling assignment.

Advance seat sales for the Harvard battle began yesterday at the Columbia Athletic Association office. A capacity throng is expected to witness the annual clash between the two rivals. The week-day games will begin at 4 o'clock and the Saturday contest at 3.

Liston to Leave Wesleyan.

MIDDLETOWN, Conn., April 19.—Emil S. Liston has resigned as the Wesleyan University baseball coach, it was announced tonight. He will complete the school year and will be succeeded by J. M. Martin, formerly of Oberlin College.

Signs Sunday Baseball Bill.

TRENTON, N. J., April 19.—Governor Edwards this afternoon signed the Barrett bill legalizing the playing of amateur games of baseball on Sunday in the county parks in both Essex and Hudson Counties.

BASEBALL TODAY—EBBETS FIELD
Brooklyn vs Boston, 3:30 P. M.—Adv.

MARANVILLE HELPS ROBINS TO VICTORY

Rabbit's Errors Chief Factor in Giving Dodgers 4 to 2 Decision Over Boston.

Burleigh Grimes, Brooklyn's right-handed pitching ace, made his season's début yesterday at Ebbets Field, in the second clash between the Robins and George Stallings's Boston Braves. Thanks to a shocking display of shoddy baseball by Rabbit Maranville, veteran Hub guardian of the short field, and an encouraging accompaniment of timely Brooklyn hits, the Flatbush spitballer—he's registered as such with the National Commission—hung up a victory. The score was 4 to 2, giving the Brooklynites their second success over the Braves.

Maranville was the biggest factor in the Brooklyn triumph. Quite unwittingly he played the rôle of philanthropist in a fashion which gave to some 7,000 inhabitants of the City of Churches such elation as only a Brooklyn victory can produce. The Rabbit unburdened himself of enough misplays to nullify the combined efforts of the remaining eight Hub athletes, and Brooklyn hits did the rest.

In three innings Maranville played the short field as if the position was entirely strange to him. His work would have shamed a novice. A weird throw in the second paved the way for a bevy of three Robin runs and brought the Flatbush clan to the front. In the sixth Maranville handled a grounder off Konetchy's bat as if the ball had been surcharged with electricity, setting the stage for a superfluous Brooklyn counter. In the third, Maranville supplied another fumble, but this lapse from the accepted qualifications of a shortstop occurred with two down, and, fortunately for the Braves, no runs resulted.

Fillingim's Efforts Offset.

These misplays discounted the pitching efforts of Dana Fillingim and gave the Hub spitballer decidedly the worst of a pitching quarrel in which he held his own with Grimes. Each twirler allowed eight hits. Grimes was nicked more frequently than is customary when he is going right, but, in typical Grimes fashion, he proved effective when danger threatened. Particularly was this true of the fifth frame, wherein Grimes pitched himself out of difficulty with the bases crowded. With the stick Grimes was the most successful hitter for the Robins. In three official times up he cracked out as many hits, one of them a ringing double, which chased home the fourth Brooklyn marker.

The Braves went to bat in order in the first, but in the second Cruise started an assault which gave the Hub team a temporary lead. The Boston outfielder crashed one of Grimes's offerings to deep left for a single. Holke sacrificed and Boeckel lifted a fly to Myers. Cruise scampered to third on a wild pitch and then Les Mann

PETER TRIVOULIDAS, A NATIVE OF GREECE, LEADS BIG FIELD HOME IN BOSTON MARATHON RACE

TRIVOULIDAS WINS BOSTON MARATHON

Greek Runner, Now a New Yorker, Leads Arthur Roth by Margin of 200 Yards.

PAIR IN THRILLING FINISH

Bay State Distancer Overtaken in Last Mile—Winner Born on Historic Plains Near Athens.

Special to The New York Times.

BOSTON, Mass., April 19.—Peter Trivoulidas, a Greek and a member of the New York group of entries, was the winner of the twenty-fourth annual Boston Athletic Association marathon grind here today. His time was 2 hours 29 minutes and 31 seconds. The record over the course was made in 1912 by Michael J. Ryan of New York, 2 hours 21 minutes 18 1-5 seconds.

The 23-year-old victor who finished in seventh place last year, was born in Marathon, where, in 480 B. C., the immortal message of the first marathon runner was gasped just before he expired. Trivoulidas, one of the blood, celebrated the 2,400th anniversary of this event by capturing today's event in Boston.

A steady, even pace with no effort at flashes returned the Greek a winner. The dark-skinned racer was twenty-third when the group passed through Framingham. He reached the runner-up position at Lake Street Station, several miles nearer home, and squirming his way through the automobiles that crowded the path as he turned into Beacon Street, he found himself but about 300 yards behind little Arthur Roth, winner of the 1916 event, and as game a runner as ever raced.

What a fight these two gamesters put up along the whole length of that historic stretch! Roth, wearing the colors of the St. Alphonsus A. A. of Roxbury, was running on his nerve after battling the winds across the Newton Hills. Head swinging from side to side, arms limp at his sides, his stride degenerated into a shuffle, Roth plugged forward, ever nearing the finishing mark. But Trivoulides, his black head bobbing up and down, was seen to creep closer and closer, shortening the distance between them at every stride.

Roth's Game Finish.

Unprecedented roars from the thousands that lined the finishing course cheered the two leaders on. Roth was still in the lead as Commonwealth Avenue was turned, but he was staggering and swaying from one side of the road to the other. He was giving his all to stave off the approaching Greek. But the New Yorker was still strong, and as the rivals passed the Hotel Somerset, less than a mile from the clubhouse, Trivoulidas shot into the lead, while the roars of the throngs increased twofold.

The New York runner opened up considerable ground during the remainder of his run, and he was 200 yards ahead of the staggering Roth when he crossed the mark a winner. Though eight minutes behind Mike Ryan's run of a few years ago, Trivoulidas's feat is considered excellent, for he was troubled considerably by both wind and dust.

Clifton Mitchell, another New York runner, won eighth place, his time being 2 hours 41 minutes 43 seconds. John Kosal of New York, running for the Cygnet A. C., crossed the tape in fourteenth place; William Kennedy of the Morningside A. C. of New York was fifteenth, Mike J. Dwyer of the Mohawk A. C. of New York was eighteenth. James J. Brooks, representing the same New York organization, was twenty-third, and Leo De Korn of New York was twenty-sixth.

Sixty runners answered the call at Ashland Bridge shortly before noon and thirty-three trotted across the finish line before the tally lists were closed. Old Peter Foley, with too many years behind him to have his entry accepted, but who has many times run over the course in the wake of the youthful contestants, today started five minutes after the pistol shot and crossed the final line in front of the B. A. A. at nine minutes before 4 o'clock.

Only one runner of the group examined before the start was found unfit to take part. He was Martin Silva of Waltham, Mass. Apparently not one of the runners suffered anything more serious than blistered feet and fatigue. Most of the runners stepped across the finish tape in good condition.

Leaders Lose Five Pounds.

When Trivoulidas and Roth stepped onto the scales at the close of their run, it was found that each of them had lost exactly five pounds. Roth started today weighing three pounds heavier than his customary weight.

It resembled a sprint race as the runners got away and they were still traveling fast when the Framingham Station was reached, with Jimmy Henigan of Dorchester hustling along in the van. The local boy was 100 yards ahead of the field at this point, Trivoulidas, White, Devereux, Mellor, Giannakopoulos, Roth and Dwyer trailing along in the order named, and with the rest of the bunch strung out behind. There was considerable of a shake-up before the next checking place, South Framingham, was reached. Here Trivoulidas was 23d, Roth was 8th, Linder was 14th, Wick 17th, White 5th, Conboy 26th, Kunz 15th and Mitchell 18th.

Going through Natick, Henigan increased his lead to 300 yards. By this time Trivoulidas had gone up to second place and White, who had clung to him in his advance, was third. Then Roth developed his speed, which gave him the lead, resulting in the finish battle with Trivoulidas, which the latter won.

The order of finish:

Summary:	H. M. S.
1—Peter Trivoulidas, New York	2:29:31
2—Arthur W. Roth, Boston	2:30:21
3—Carl Linder, Quincy	2:33:22
4—William Wick, Quincy	2:34:37 4-5
5—Edwin White, Holy Cross	2:36:10 2-5
6—Robert Conboy, 74th Regiment, Buffalo	2:37:34
7—Frank Zuna, Newark	2:39:34 2-5
8—Clifton Mitchell, New York	2:41:43
9—John Tuomikoak, Quincy	2:43:06 2-5
10—Runan Ohman, Dorchester	2:45:41 2-5
11—Sidney Hatch, Illionis A. C., Chicago	2:45:43
12—Wallie Carlson, Chicago	2:48:38 2-5
13—Thigo Kauppinen, Brooklyn	2:50:32 4-5
14—John Rosel, Cygnet A. C., New York	2:53:44
15—William Kennedy, Morningside, New York	2:53:13 4-5
16—Tom Devereux, Greenfield	2:55:28
17—Leo Weiss, Philadelphia	2:57:18 2-5
18—Mike J. Dwyer, Mohawk A. C., New York	3:02:35
19—J. Cyril Tayler, New Bedford	3:05:25
20—Clovis Bourdelais, Brookton	3:06:37
21—Eddie Sandberg, New Britain	3:06:38
22—Louis Rado, Newark	3:07:22 2-5
23—James J. Brooks, Mohawk A. C., New York	3:10:05 2-5

Times Not Taken.

24—Eddie Lyons, Dorchester.
25—George Costarakis, Dorchester.
26—Leo De Korn, New York.
27—Joseph Clement, Framingham.
28—Otto Alemis, Quincy.
29—Joseph H. Montague, Washington, D. C.
30—Harold Garvin, Philadelphia.
31—Jos. Berton, Boston.
32—A. Monterade, Morristown, N. J.
33—Otto Swott, Wagner, Cambridge.

FIVE EVENTS FOR AIR MEET.

Program of First Intercollegiate Flying Carnival Announced.

Five events are included in the tentative program arranged for the Intercollegiate flying carnival to be held at Mineola Field on May 7. The feature contest will be the cross-country race, in which machines will be entered by eleven colleges. The exact course has not yet been decided upon by the Government, which is supervising the activities of the collegiate airmen. The other events will be: Landing for mark, slow speed landing, an obstacle race, and manoeuvre and stunt flying.

The colleges entered so far in the carnival are: Harvard, Yale, Columbia, Princeton, Williams, Penn, Cornell, Pitt, Lehigh, Rutgers and Wesleyan. The Government will lend its machines to the colleges that do not own their own.

Lady Astor to Compete in Parliamentary Golf Tourney

Copyright, 1920, by The New York Times Co.
Special Cable to THE NEW YORK TIMES.

LONDON, April 19.—Lady Astor will be the first woman who has ever competed in the Parliamentary Golf Handicap which will be held at Sandwich on June 12. It will be the first time she event has been staged since 1913. Lloyd George will compete if his engagements will permit. Arthur J. Balfour is almost certain to be a starter. Angus V. Hambro, M. P., who was recently appointed a member of the Reception Committee which will meet the Rules Committee of the United States Golf Association at Liverpool, is also expected to compete.

BITTER OPPOSITION TO STANDARD BALL

Manufacturers and Golf Professionals Against Uniform Model Proposed by British.

When golf officials from all over the country gather on April 30 at Delmonico's for the rules conference, two preeminently important factions will be found unalterably opposed to a standardization of the ball. These are the golf ball manufacturers and the professional players. The meeting will provide the opportunity for delegates from all the sectional associations to meet with the U. S. G. A. committee, headed by President George H. Walker of St. Louis, which will sail May 22 for England and Scotland, where, at St. Andrews, it will hold a joint meeting with the British rulemakers for the first time in history.

Harry T. Curtis of Spalding's, who has represented the ball manufacturers in recent interchanges of ideas with U. S. G. A. officials, yesterday filed with the Professional Golfers' Association of America a lengthy and comprehensive statement of the position taken by the golf ball makers. So far as is known in the local headquarters, it was said, every professional in the United States opposes a standard ball. Letters are being received daily from leading pald linksmen, and yesterday a communication from Jim Barnes of St. Louis was received in which he takes a stand defiantly opposite to the prevailing British proposal for a standard ball.

In order to learn officially the attitude of pros throughout the United States Mr. Curtis's letter was yesterday sent to each sectional Secretary of the P. G. A. They are as follows: New England, Louis Tellier of Brae Burn; Middle West, Joseph Davis of Chicago; Pennsylvania and Southeast, Wilfrid Reid of Washington; Pacific Coast, Charles R. Leger of San Francisco. Replies were requested by telegraph, so that at the meeting one week from Friday the P. G. A. officially can state its stand on the matter. Three delegates will represent the P. G. A., two already having been selected. They are George Fotheringham of this city, professional at Richmond County Country Club, and George Sargent, now at the Scioto Country Club of Columbus, Ohio.

Limit Has Been Reached.

Several of Mr. Curtis's statements, which may be taken as authoritative, are not generally known. He declares that the golf ball has already reached its limit, thereby precluding the fear in England that the increase of distance will soon spoil the links as now constructed. Incidentally, Mr. Curtis is authority for the statement that the difference between the old gutty ball and the present small, heavy product is only a fraction more than thirty-seven yards in carry. Since 1910, he says, no new principles of golf ball manufacture have been discovered, all the work since then having been refining the original makes. Moreover, he makes the significant statement that the British favoritism for a standard ball is explained by the fact that during the war the normal golf ball development was checked on the other side, whereas in this country the manufacturers came closer to perfection.

Some of the more important views of the manufacturers' representative, in his comprehensive report, follow:

Our attitude as manufacturers is strongly opposed to standardization and in that opinion we are governed by two motives: First, we do not wish to see the game harmed in view of our interest in it; and, second, we do not wish to be placed in the position as manufacturers where the ruling body tells us to make one thing and the body of golfers demands another, a result inevitable enough if anything radical is attempted.

However, we do believe that an indefinite and continued increase in golf ball distances would be undesirable, and that therefore it would be wise to standardize, at least to this extent, to wit, in a broad and general way limit manufacture to present conditions of construction and materials (broadly defined) and bar all future freaks such as compressed airs or gases, actual energizing substances, steel balls, &c.

Nothing New Since 1910.

I feel certain that the golf ball has now reached its practical limits as regards distance, and I state that on many years' experience in this sort of experimentation with unequaled resources as regards equipment and devices. In fact, no new principle in golf ball construction has come to light since 1910. The improvements (a reduction in size amounting to 25-1,000 of an inch and an increase in weight of hardly over half a pennyweight) have all been in the nature of refinements—elements minute details making for a more perfect whole. Nearly all of that is now behind us and there exists under present methods little chance indeed for another Haskell upheaval.

There is a comparatively intense feeling in Britain favoring standardization on the part of a minority of golfers at least. This feeling is to be partially explained by the fact that in Britain during the war normal golf ball development was checked. In America it was not. What to us has been merely about the last step approaching finality had seemed a great leap to them.

The small heavy ball today is an expert's tool. It is not easy to play it. It lies close, it stops only when a player knows how to stop it, but in the hands of an expert acts beautifully in this respect and always, let it be remembered, it arrives by the air route. It is a finely tuned, high-powered instrument in skilled hands, and to bar it would without question tend to lower the quality of golf to some degree. It would in a perceptible manner have a tendency to lower professional play.

It has been my observation that it is the older golfers (in age) who almost universally favor standardization and oppose the small heavy ball, both here and in Britain. A vote taken in Pinehurst this Winter, at which place golfers representing twenty-two States were present, on this subject, showed approximately 74 per cent. opposed and 26 per cent. favoring.

HEALTHFUL RELAXATION.

Mind and body both need relaxation. Find it at Arthur McGovern's Gymnasium, 5 West 45 Street. Telephone Columbus 2023-9100.—Advt.

SIR BARTON BEATEN IN HIS OPENING RACE

Finishes Fourth in Belair Handicap, Which Is Won by Billy Kelly, a Stablemate.

HAVRE DE GRACE, Md., April 19.—Sir Barton, winner of the Kentucky Derby and the Preakness last year, and which shared the championship honors in the three-year-old division with Purchase, made his first appearance of the season here this afternoon, but failed to show anything like the form which marked his initial effort a year ago. He made his return in the Belair Handicap, a six-furlong dash, and failed to finish in the money, though the race was not lost to Commander J. K. L. Ross, his owner, as the ever-reliable Billy Kelly won easily from War Mask and Ticklish, the latter finishing a full length in front of Sir Barton.

There was a great deal of interest in this appearance of Sir Barton and, consequently, considerable disappointment over his failure, though Billy Kelly saved the backers of the entry. The Ross horses have been so well advanced that it was thought Sir Barton would be ready for one of his best performances. It was evident that he needed at least a race to put him on edge and he will probably come into his own in his next trial.

Sir Barton carried 133 pounds today, which should not act as a heavy handicap for him ordinarily against a field such as he raced with. While his speed held out he outclassed all but his own stablemate, but five furlongs was as far as he could carry his speed.

Billy Kelly went to the front at the start, with Sir Barton close at his side, and the two raced almost neck and neck for five furlongs. However, they were closely attended all the way by Ticklish, which displayed excellent speed under an impost of only 103 pounds. For the five furlongs Sir Barton ran with all of his old-time speed and lightness of foot, and it seemed to be merely a question of which of the Ross pair would take the race.

It was not until the horses were straightened out in the stretch that Sir Barton faltered. He weakened suddenly and began to drop back, and as he did so Sande, who had the mount on Billy Kelly, touched his heels to Billy Kelly and the gelding drew away to a lead of more than a length and was never threatened during the balance of the dash to the wire.

Ticklish at once went into second place, but Johnny Dundee's War Mask slipped through on the rail at the turn and, moving up with a rush, caught Ticklish and took the place by a neck. Sir Barton was not urged by Jockey Kummer once he showed signs of tiring, but had plenty to spare over Translate and Royce Rolls. The latter showed no speed until he reached the stretch and was outrun all the way.

Dorcas accounted for the mile and a sixteenth test by taking the measure of Siesta and Anoinette, among others. She raced Siesta down in the stretch drive and won by nearly a length.

Austral won a close decision in the final event at a mile and a furlong, with Indolence second and Capital City third.

The summaries:

FIRST RACE.

For maiden fillies, two years old; purse $1,273. Four furlongs.

Horse.	Wt.	Jockey.	Odds.	Fin.
Fernwood	114	Kummer	71-10	1
Superwoman	114	Kelsay	17-10	2½
Fallacy	114	Fairbrother	19-5	3nk
Cullinan	114	Haynes	41-10	4
Lady Granite	114	Rodrigues	10-1	5
Moon Glow	114	Shuttinger	41-1	6
Vic	114	Fator	71-1	7
American Maid	114	Romanelli	97-1	8
Incendie	114	Myers	40-1	9
Woodrose	114	Butwell	50-1	10

Time—0:48.

$2 mutuels paid: Fernwood $17.40, $6.20, $4.60; Superwoman $5.60, $4; Fallacy $3.80.

Start good; won easily; place same. Fernwood, ch. f., by Bard of Hope—Lady Fern; owned by Ral Parr and trained by W. Garth.

SECOND RACE.

For two-year-olds; selling; purse $1,273. Four furlongs.

Horse.	Wt.	Jockey.	Odds.	Fin.
Morning Face	100	Rodrigues	91-20	1½
Aunt Deda	110	Burke	13-10	2¾
Tige	106	Shuttinger	17-4	3½
Oh, Yes	107	Stirling	9-1	4
Repeat	109	Bryson	63-10	5
Blarney Stone	100	Swart	106-1	6
Hunters Point	111	Butwell	59-1	7

Time—0:48 2-5.

$2 mutuels paid: Morning Face $11.10, $4.10, $2.70; Aunt Deda $2.80, $2.20; Tige $2.90.

Start good; won driving; place same. Morning Face, b. f., by The Picket—Mary King; owned by Mrs. T. H. Wilson and trained by W. B. Mitchell.

THIRD RACE.

For three-year-olds and upward; purse $1,273. Six furlongs.

Horse.	Wt	Jockey.	Odds.	Fin.
Charlie Summy	105	Ridenour	207-20	1½
Buck Bay	112	Mountain	31-10	2½
Onico	108	Zoeller	25-10	3½
Orderly	112	Buxton	6-1	4
Tarascon	108	Hunt	87-10	5
*Circulate	115	Rodrigues	44-5	6
Kewaisen	115	Kelsay	17-1	7
*El Mahdi	112	Butwell	44-5	8
*Redland	110	Borganiwaki	44-5	9
King Worth	115	Taylor	87-1	10
*Nancy Ann	95	Shelepsic	44-5	11
Antique	105	Dishmon	99-1	12
*Mary Fitzhugh	100	Tryon	44-5	13
*Sea Mine	101	Fator	44-5	14
The Dauphine	110	Myers	125-1	15
*Helen Atkins	105	Burke	44-5	16

*Field.

Time—1:13 3-5.

$2 mutuels paid: Charlie Summy $22.70, $11.50, $4.90; Buck Bay $5.50, $3.40; Onico $3.10.

Start good; won driving; place same. Charlie Summy, b. g., by Assagai—Brocktown Belle; owned and trained by E. W. Moore.

FOURTH RACE.

For three-year-old fillies; purse $1,273. Five and a half furlongs.

Horse.	Wt.	Jockey.	Odds.	Fin.
Rubidium	104	Coltletti	191-20	1
Virginia L.	104	McAtee	14-5	2½
Head Over Heels	108	Dishmon	9-5	3½
His Choice	110	Shade	15-5	4
Allivan	106	Kelsay	17-1	5
Sea Queen	104	Richcreek	73-1	6

Time—1:08 2-5.

$2 mutuels paid: Rubidium $21.10, $6.20, $3.10; Virginia L. $3.30, $2.60; Head Over Heels $2.80.

Start good; won driving; place same. Rubidium, ch. f., by Radium—Fleur d'Orange; owned by J. W. Bean and trained by S. A. Clopton.

FIFTH RACE.

The Belair Handicap; for three-year-olds and upward; $2,573 added. Six furlongs.

Horse.	Wt.	Jockey.	Odds.	Fin.
*Billy Kelly	122	Sande	1-4	1¼
War Mask	107	Buxton	29-1	2nk
Ticklish	103	Burke	17-1	3½
*Sir Barton	133	Kummer	2-4	4
Translate	110	McAtee	92-1	5
Royce Rolls	114	Shuttinger	9-2	6

*Coupled.

Time—1:13 3-5.

$2 mutuels paid: Billy Kelly $2.80, $2.10, $2.10; War Mask $4.70, $2.20; Ticklish $2.10.

Start good; won easily; place driving. Billy Kelly, b. g., by Dick Welle—Glenna; owned by J. K. L. Ross and trained by H. G. Bedwell.

SIXTH RACE.

For four-year-olds and upward; purse $1,273. One mile and a sixteenth.

Horse.	Wt.	Jockey.	Odds.	Fin.
Dorcas	106	Fator	13-4	1½
Siesta	113	Rodriguez	13-2	2nk
Antoinette	102	Heupel	19-1	3½
Berlin	115	Mountain	39-1	4
Varita	105	Hopkins	43-10	5
Mormen Elder	111	Sneidman	8-1	6
Sunny Hill	108	Zoeller	45-1	7
Lord Herbert	103	Burke	23-10	8
Bar Coy	107	Kelsay	87-1	9

Time—1:49 1-5.

$2 mutuels paid: Dorcas $8.80, $4.40, $3; Siesta $6.60, $4.90; Antoinette $9.50.

Start good; won handily; place driving. Dorcas, br. m., by Ildrim—Danie; owned by T. Hodge and trained by O. F. Johnson.

SEVENTH RACE.

For four-year-olds and upward; purse $1,273. One mile and an eighth.

Horse.	Wt	Jockey.	Odds.	Fin.
Austral	108	Lux	71-5	1
Indolence	114	Heupel	11-5	2½
Capital City	108	Morris	15-1	3nk
Paddy, Dear	110	Myers	27-10	4
Refugee	113	Walls	28-1	5
Ammine	113	Haynes	11-1	6
Willdo	113	Rodrigues	11-2	7
*Bald Rock	110	Mangan	40-1	8
*Great Gull	110	Mountain	40-1	9
*Capt. Hodge	102	Borgan'waki	40-1	10
*Leinster	105	Fletcher	40-1	11
*Fearless One	103	Burke	17-1	12

*Field.

Time—1:57.

$2 mutuels paid: Austral $30.40, $10.80, $6.40; Indolence $4.40, $3.40; Capital City $7.80.

Start good; won driving; place easily. Austral, b. g., by Dalhousie—Australite; owned by E. Goodice and trained by J. Riddick.

Weather clear; track good.

COLUMBIA 'VARSITY IN IMPROVED FORM

Coach Rice Pleased with Crew's Smooth Work in Trial Race with Junior Eight.

Although not usually given to undue optimism, Coach Jim Rice of Columbia, admitted at the end of yesterday's crew practice on the Harlem River that his 'Varsity and junior 'Varsity eights had shown the best form of the Spring training season. The admission came after the first boat, rowing a steady, powerful 35 stroke, had led the junior combination to the tape by half a length in a race on the stretch between the High Bridge and the Broadway Bridge.

The approximate distance of the struggle was a mile and a half, and at all times the 'Varsity was in the van. The second eight rowed at a higher pace, 37 and 38, but its stroke was necessarily shorter and choppier. Captain Dunc Leys, who stroked the 'Varsity, employed a long, powerful sweep that fairly ate up the distance. Rice was much encouraged by the smoothness and spacing of his first combination, which seems to have reached the top of its form in preparation for the clash with Guy Nickalls's 'Varsity on the Housatonic next Saturday.

Following his abrupt shifting of Waldecker to the 'Varsity last week, Rice has evidently decided to stand pat. He made no changes yesterday in either his first or second shells, and will probably content himself with polishing off their form in the practices that remain before the Yale race. The first 'Varsity yesterday used the Gould, and the second eight was in the Bogue. These two shells will be used on Saturday, and will be shipped to Derby probably on Wednesday morning.

Only three more workouts remain for the Blue and White. Rice having decided to call a halt after Thursday's practice. Friday will be a day of inactivity, save for the trip to New Haven and the incidental preparations for the next day's race.

HARVARD CREW IN SHAPE.

'Varsity Beats Juniors Easily in Final Practice Spins on Charles.

Special to The New York Times.

CAMBRIDGE, Mass., April 19.—Harvard ended its preparation at home for Saturday's regatta with Annapolis by holding two practice sessions today. Both were upstream, as the water in the basin was too rough. Coach Haines's plans to have the three eights race this afternoon had to be abandoned.

The work of the 'Varsity was a revelation today, and never has the second crew looked poorer. Five different quarter-mile brushes were held, and in no instance was the second boat in front. Coach Haines was immensely pleased, and expressed his belief that Harvard would at least capture the main event on the Severn Saturday.

Thirty-four men were on the squad which left Boston at 7:30 tonight. They will reach Baltimore tomorrow morning and after breakfast will trolley to Annapolis and have a forenoon spin. Coach Jack Manning wired today that the three Harvard shells were in readiness at Annapolis.

It was announced that W. E. Forbes of Philadelphia had been selected to referee, and that the races Saturday would probably be rowed between 5 and 6 o'clock.

L. W. Post, who was to have been one of the substitutes for the freshmen crew, failed to report for practice today and was disciplined. He was left behind and Jens Westengard was chosen to take his place.

The squad is as follows:

'Varsity crew—Bow, Davis; 2, Lothrop; 3, Burdett; 4, McCagg; 5, Sedgwick; 6, Terry; 7, Damon; stroke, Olmsted; coxwain, Williams.

Second crew—Bow, Atkinson; 2, C. F. Batcheldor; 3, Appleton; 4, Duncan; 5, Kane; 6, Morris; 7, Fond; stroke, Jenney; coxwain, Peirson.

Freshman crew—Bow, Wigglesworth; 2, Bradford; 3, Hulskamp; 4, Wister; 5, Fiske; 6, Morgan; 7, Kunhardt; stroke, Ohl; coxwain, Badger.

'Varsity substitutes—Borland and Bradlee.

Freshmen substitutes—Wood and Westengard.

ELIS MAKE GOOD TIME.

Oarsmen Drill in Sprinting for Race with Columbia.

DERBY, Conn., April 19.—Coach Guy Nickalls gave his attention to the Yale 'Varsity crew in today's practice on the Housatonic River. The drill was mostly in sprinting, the second and third crews also participating. It was announced that the 'Varsity made "fast time" for the quarter mile.

The river remains high, with the current strong, and indications are that the Yale-Columbia races over the two-mile course on Saturday will be speedy. The Columbia rowing squad will arrive here Thursday, twenty-eight rooms having been engaged at a local hotel.

Stecher Wins Over Londos.

BOSTON, April 19.—Joe Stecher defeated Jim Londos in a wrestling bout here tonight, making the single fall in one hour, fifty-eight minutes, forty-five seconds, with a body scissors and body leverage.

HAVRE DE GRACE ENTRIES.

FIRST RACE—For two-year-olds; the Ockington Purse; four furlongs. Eye Opener 116 pounds, Bodansky 116, Careful 113, Omar K. 113, Mamy Mine 113, Gimme 110, Gladys 107, Bee's Nest 107.

SECOND RACE—For three-year-olds, maidens; five and a half furlongs. Ansac 115 pounds, Fairway 115, LIberty Girl 115, Yephank 115, Gallagher 115, Scurry 115, Frans Tireur 115, The Nephew 115, Dominican 115, Night Thought 110, Dunsandel 115, Virginia L. 110, Far East 115, Irish Dancer 115, Ace of Aces 115, Sadie D. 110. Also eligible: Marara 115, Track Star 115, Eastern Glow 110, Gray Gables 110.

THIRD RACE—For four-year-olds and upward; claiming; six furlongs. Starling 115 pounds, Gus Scheer 115, Pibroch 115, Goldbred Boy 107, Kelly Kelly 105, Keen Jane 105, Marion Hollins 105, St. Quentin 110, *All Agloe 109, *Bagpipe 107, *Walter Mack 107, *Tingaling 107, *Zouave 105.

FOURTH RACE—For three-year-olds and upward; the Rialto Purse; six furlongs. Fruit Cake 111 pounds, Doctor Clark 104, Osgood 104, Old Rosebud 116, Quietude 108, Cock o' the Roost 94, War Pennant 104.

FIFTH RACE—For three-year-olds and upward; the Delaware Handicap; one mile. Boniface 106 pounds, Tetley 90, Cromwell 107, *Bolster 101, Tailor Maid 93.

SIXTH RACE—For three-year-olds; claiming; one mile and seventy yards. Gain De Cause 106 pounds, Challenger 106, Major Bradley 106, Punctual 106, Captain Evans 101, Pokey Jane 98, *Hackamore 104, *Short Change 96, *Edith K. 96, *Bolser-Na-Breena 96.

SEVENTH RACE—For four-year-olds and upward; claiming; one mile and a sixteenth. G. M. Miller 111 pounds, Arbitrator 111, Chick Barkley 111, Miss Filley 100, Delrose 104, *Sky Pilot 100, *Ben Hampson 109, *Mildred Burette 104, *Christie 104, *Ballad 104, *Sentimental 104, John J. Casey 101, *Say When 96, *Keniah 99, Charming 104. Also eligible: Charles Francis 109, *Tom Brooks 104, *Wand 104, *Edith Baumann 104.

*Apprentice allowance claimed.

Weather clear; track good.

Offers Injured Soldiers Jobs Selling Programs at Races

In an effort to provide places for at least a few of the soldiers who were injured in the war and are in need of work, Major August Belmont yesterday sent out instructions to have crippled soldiers employed to sell programs during the Spring meeting at Belmont Park. This is a task the soldiers can perform easily and with considerable profit, as there are few patrons of the track who do not purchase a program. It is the intention to retain in some capacity the men who formerly did this work.

OLYMPIC REQUEST OFFICIALLY DENIED

America Cannot Enter More Than One Crew in Each Event at Antwerp.

America will have to depend on one crew in each event at the Olympic games this Summer. This became known yesterday when Frederick W. Rubien, Secretary of the American Olympic Committee, divulged the contents of a letter from the Belgian Olympic Committee, in which the latter body, confirming a previous cable, reluctantly declined the American request that the Olympic program be revised to provide for two entries per nation in the rowing events instead of the one entry permitted for each event. The Belgian officials, while professing regret at being unable to accede to the American request, explained that the conditions in Belgium would not permit of a revision of the plans already adopted for this sport.

The heavy traffic demands upon the Belgian waterways during the reconstruction period following the war make it impossible to rearrange the rowing schedule, which would be necessary if two entries per nation were permitted. Two racing dates have been set aside for the classic rowing events, Aug. 27-29. The concession itself, it is said, will interfere to a great extent with traffic on the main canal of Belgium, where the races will be conducted.

Receipt of this letter officially corroborates a previously unconfirmed report that the American request had been declined. Two weeks ago a report emanated from Philadelphia to the effect that the Belgian officials had decided to adhere to their original program, but this report was denied by Gustavus T. Kirby, President of the American Olympic Committee, who declared he had received no official response to the cablegram sent last month to the Belgian Committee.

The refusal to permit two crews for each event is not expected to interfere greatly with America's preparation for the Olympic competitions. The plea was made on the ground that seasonal and collegiate conditions prevented the conduct of elimination trials between college and club eights. James Pilkington, President of the National Association of Amateur Oarsmen, whose national championship regatta at Worcester, July 23 and 24, has been officially designated as the Olympic try-out, declared last night that several of the college crews are expected to nominate representation for the title events.

Harvard has practically decided to enter an eight and may possibly nominate a four-oared crew for the Worcester regatta. Pennsylvania, too, is expected to enter an eight. With the knowledge of the conditions every effort will be made to encourage collegiate participation in the coming N. A. A. O. fixture, to insure the event being a truly representative test for the Olympic games.

The letter declining the American request, under date of April 3 and signed by Secretary Verdyck for the Belgian Olympic Committee, follows:

"We duly received your wire as to entering two teams in rowing competition and we beg to confirm our wire stating: 'Impossible accept rowing teams eight; letter following.'

"We are extremely sorry not to be able to alter our decision about the number of competitors, which has been arrived at after a long consultation with the authorities in charge of the traffic on our waterways. Actually, and for at least two years to come, the traffic on our canals is extremely intense on account of the great call made by the necessity of transporting goods and material for the reconstruction of our country and the feeding of the population. The organization of the Olympic regattas involves the stopping of the traffic on the main canal of Belgium during two days, which is already a very big hindrance for the traffic. We were, as a consequence, forced to reluctantly reduce the number of competitors from each nation to one.

"After receiving your cable we had a conference with our waterways authorities, but although we tried very hard we could not obtain a third day of interruption of the traffic."

TENNIS VICTORY FOR YALE.

Eli's Second Team Makes Clean Sweep in Meet with Boston College.

Special to The New York Times.

NEW HAVEN, Conn., April 19.—Yale's second tennis team had no trouble in defeating the Boston College team here this afternoon, 7 matches to 0. Yale lost only one set during the afternoon.

The summaries:

Singles—Bundy, Yale, defeated Davis, Boston, 9—7, 3—6, 6—3; Hamill, Yale, defeated Wood, Boston, 6—3, 6—1; Adams, Yale, defeated Grossman, Boston, 6—0, 6—2; McLoughlin, Yale, defeated Burnham, Boston, 6—2, 6—3; Morse, Yale, defeated Smith, Boston, 6—0, 6—2.

Doubles—Bundy and Hamill, Yale, defeated Davis and Smith, Boston, 6—4, 7—5; Williams and Clark, Yale, defeated Wood and Grossman, Boston, 6—2, 6—1.

Yale's New 150-Pound Crew Will Row in Two Regattas

NEW HAVEN, Conn., April 19.—Yale has decided on an innovation in its rowing program, having organized a 150-pound crew, which will be allowed two races this season. It has been entered in the races at this weight against Pennsylvania, Princeton and Annapolis in the American Henley and will race against another college separately. Details for this second event have not been completed. The oarsmen will weigh in at 11 o'clock on the morning of the races. Of the present eight Ward Cheney, stroke of the freshman crew last year, and Burton Heminway, stroke of the second 'Varsity eight, are the most experienced oarsmen.

ENGLISH RUNNERS PRACTICE

Oxford-Cambridge Team in First Workout on Franklin Field.

PHILADELPHIA, April 19.—The Oxford-Cambridge runners, who will compete in the two-mile and the distance medley relay races here next week, had their first practice today at Franklin Field, the scene of the coming contests. Their work was of a light order, none of the men, under orders of their coach, Al Shrubb, extending himself.

The British runners witnessed a Harvard-Pennsylvania lacrosse game, watched the Pennsylvania baseball team at practice and took turns at batting out baseballs with bats presented to them by the Pennsylvanians. The athletes are quartered at the Philadelphia Cricket Club in the suburbs and when not on the cinder track will spend much time playing golf and tennis.

C. C. N. Y. IN PENN RELAYS.

Will Enter Team in Mile Event—Track Schedule Announced.

For the first time since 1916 City College will be represented by a team in the mile relay at the Penn relays on May 1. Bissler, '21; Rosenwasser, '23; Rosenblum, '23, and Prerau, '23, will run in the order named. Horne, '20, and Siegel, '20, are substitutes.

The Varsity and freshman track schedules were announced yesterday by Manager Bernhardt. The freshmen open their outdoor season by tackling Stuyvesant this Saturday at the stadium.

The Varsity schedule follows:

May 1, Penn relays; 8, Rensselaer Poly, at home (pending); 15, Drexel, at home; 26, Stevens, at home (pending.)

SHOOTERS BREAK EVEN AT BOSTON

New York A. C. First Team Beaten by B. A. A., but Seconds Score Victory.

Special to The New York Times.

BOSTON, April 19.—The Boston A. A. and New York A. C. trapshooting teams broke even in their two matches at the Boston traps this afternoon, shooting in a field of more than 125 gunners. The Boston first team won by a close margin, 1,863 to 1,856, but the New York second team, comprising marksmen ranking well up in the long list, finished strong, 1,196 to 1,225.

In the first team match G. Hunt and Jay Clark of Boston had 143 and 142 scores, respectively, while L. F. Curtis of New York, who was high gun for the visiting team, and E. Staples and F. W. Putnam, both of Boston, had 141, and will shoot off tomorrow for third place in the Patriots' Day high gun match. H. Wells of New York won the Class C prize.

The team scores:

B. A. A. Team—G. Hunter 143, Clark 142, E. Staples 141, F. W. Putnam 141, L. H. Davis 139, J. L. Snow 134, E. E. Reed 132, F. O. Williams 132, P. A. Ellis 130, Bob V. Cole 127, A. Rowland 126, J. Brandenburg 124½, L. Wing 124, W. Cogen 122, A. W. Currie 120, A. H. Atwell 116, W. Delahanty 115, F. Herring 114, J. Haggerty 103, F. Decker 85.

New York A. C. Team—L. F. Curtis 141, G. H. Martin 139, A. Ramey 138, R. L. Spotts 137, J. H. Lewis 135, G. P. Donovan 135, N. Webb 135, T. Lawrence 135, F. A. Baker 133, H. L. Burns 132. Total—1,358.

Second New York A. C. Team—F. Plum 132, H. R. Knight 132, G. P. Bennet 130, G. McCutchen 130, W. S. Silkworth 128, H. S. Vogel 128, S. Grunnell 126, E. Morse 123, M. McAvey 127, H. Sloane 127. Total—1,290.

Boston A. A. Second Team—H. Allyn 127, D. F. Bayden 127, W. D. Moshier 126, G. F. Marden 126, R. N. Burns 124, L. B. Mudgett 122, J. E. Lynch 120, S. Adams 118, F. W. Stockbridge 118, A. J. Brackett 117. Total—1,225.

Other New York individual scores were: H. V. Cole 137, A. Rowland 126, J. Brandenburg 124½, L. Wing 124, W. Cogen 122, A. W. Currie 120, A. H.

FOWNES
NAME IN EVERY PAIR

Lighter in weight than "Doette" but with the same marvelous texture

FILOSETTE
MADE IN U.S.A.

the single fabric glove will delight you. Most economical of Spring

GLOVES
FOR MEN, WOMEN & CHILDREN

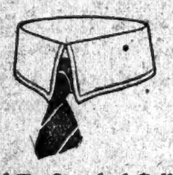

Good-By Starched Collars!
Economy Commands And Style Demands

DELPARK
HAND-FINISHED
Soft Collars

THE removable *celluloid insert* (a long single slide) in every DELPARK Soft Collar means *no buttons* to break off your fingernails or break off in the laundry.

Smart-looking; snug-fitting; upstanding; long-wearing; neck-easing; sportsmanlike!

On sale at Men's Shops which display foremost fashions first

"Fashion Follows DELPARK *The Winged Foot"*

DELPARK, Inc., NEW YORK

SALE BY THE NAVY
1,000,000 lbs.
Electrolytic Copper

NAVY offers for sale surplus stock, by sealed proposals, to be closed 10 A. M., May 1, 1920, in the Bureau of Supplies and Accounts, Navy Department, Washington, D. C.

1,000,000 lbs. Electrolytic copper, in small ingots—the product of Baltimore Copper, Smelting & Rolling Co. and Anaconda Copper Mining Company.

Analysis guaranteed not less than 99.88 per cent pure copper, major portion 99.90 and better.

The entire quantity is located at Navy Yard, Norfolk, Va. Quotations will be considered on the following basis:

(a) Cash, firm offer, spot delivery.
(b) Cash, firm offer, delivery within period of two months.
(c) Immediate delivery—price based on average price as determined by Engineering & Mining Journal for the month of May.
(d) Cash—average price for month—delivery before June 30.
(e) Thirty-day option—½ of 1 per cent of estimated bid.

Quotations f. o. b. Norfolk preferred.

Proposals and any additional information may be obtained from Salvage and Sales Section, Bureau of Supplies and Accounts, Navy Department, Washington, D. C., or from the Senior Member, Board of Survey, Appraisal and Sale, at any of the following points:

Navy Yard, New York
Navy Yard, Boston
Navy Yard, Philadelphia
Navy Yard, Norfolk Va.
Navy Yard, Charleston, S. C.
Navy Yard, Mare Island, Cal.
Navy Yard, Puget Sound, Wash.
Naval Training Station, Great Lakes, Ill.

All sales to be made subject to material being in surplus on date of delivery.

Spend 10 Minutes Save $10 on Tires

Even a hurried inspection of our standard makes of tires, brand new, with guaranteed mileage, will show how you save $10 to $30 on every tire you buy.

30x3½	$11.89	36x4½	$26.82
34x4	18.54	35x5	36.29
34x4½	24.23	37x5	37.39

All Other Sizes Equally Low.

Manufacturers' Surplus Tire Co.
No. 789 7th Ave., New York.
Between 51st & 52d Sts.

FOR SALE
Collection large and small Paintings
FRENCH SCHOOL
Beautiful Subjects
BARGAIN—$6,000
Y 2459 Times Annex

RINE PORTRAIT OF GOV. EDWARDS

The Mid-Week Pictorial this week has a full page etching of Governor Edwards, fourth of Presidential aspirants. Ready for framing. Over 100 pictures in this issue, opening of baseball, dramatic and movie stars, world events, &c. Out today. On news stands.—Adv.

FOR TEMPERANCE, NOT PROHIBITION

Paulist Superior Declares He Prefers Prohibition, However, to Alcohol in Excess.

RESENTS ANDERSON ATTACK

Father Burke Says Catholics Form One of the Strongest Bulwarks Against Anarchy.

The Roman Catholic Church is opposed to prohibition but an advocate of temperance, according to the Very Rev. Thomas F. Burke, Superior of the Paulist Fathers. Father Burke preached last evening in the Church of St. Paul the Apostle, Columbus Avenue and Sixtieth Street, on "The Catholic Church and Prohibition." This was one in a course of doctrinal lectures to non-Catholics under the auspices of the Knights of Columbus of New York City.

"Do not mistake me, I do not defend the intemperate use of alcohol," declared Father Burke. "I do prefer prohibition to alcoholic excess whether it is the fault of the drunkard or of the rumseller. I do abhor and condemn and execrate those whose abuse of a thing which in itself is useful and good has made prohibition possible and, even in the judgment of some, a necessity.

"If I had to choose between a world given over to excess in drink and a world under prohibition, I would, of course, choose the latter. But I do not think we have come to the pass where there is no other possibility but these two. I do not believe that most of us are incapable of practicing temperance. I do believe if the weak were surrounded with proper safeguards and the transgressors were properly punished we might live in a condition that would be free on the one hand from the vice of intemperance and on the other hand from the vice of hypocrisy."

Father Burke argued that prohibition took away men's liberty of judgment and that it was no virtue not to do what one was not able to do. He said he preached total abstinence but not prohibition. He argued that prohibition is the denial of a normal man's right.

"Prohibition is now the law of the land, and as such we are all bound to obey it," declared the superior of the Paulist Fathers. "The Catholic has a love of obedience and an understanding of obedience and a great respect for law. There is no element in American society today that is such a strong bulwark against anarchy as is the body of Catholic American citizens.

"And never was there a more unjust statement than that which was made in the insidious attack recently made upon one of the leaders of our Church in that the charge implied at least that Catholics and the Catholic Church were lawless."

Asked after the service if he had in mind what William H. Anderson, Superintendent of the New York State Anti-Saloon League, had said about Archbishop Patrick J. Hayes, Father Burke stated that he did.

THEATRICAL NOTES.

"$1,200 a Year," a comedy by Edna Ferber and Newman Levy, will be produced in Baltimore by the Selwyns on May 10 and in New York immediately afterward. In the cast will be John Halliday, Percy Winter, Marie Meadows, Cecil Yapp, Henry Vermilya, Jennie Moscowitz, Elsie Risser, Laura Bennet, George Le Soir, Al Kelly and others.

Lionel Barrymore, in "The Letter of the Law," was transferred last night from the Criterion Theatre to the Maxine Elliott, and "What's in a Name?" was moved from the Elliott to the Lyric.

Al Jolson has ended his tour in "Sinbad" and will be on the program at both the Century and the Winter Garden on Sunday night. The occasion will mark his only New York appearances of the season.

In the cast of "Martinique," which opens at the Eltinge next Monday, will be Josephine Victor, Emmett Corrigan, Arthur Hohl, Maidel Turner, Vincent Coleman, Ida Waterman, Helen Blair, Fleming Ward and others.

Robert T. Haines has been engaged for "Susan Lenox."

Edgar Norton joined the cast of "Apple Blossoms," playing the role originally taken by Ray Howell.

Ferne Rogers will make her first appearance tonight in the cast of "My Golden Girl" at the Casino.

ALL-AMERICAN CAST SINGS CLASSIC 'FAUST'

A Beautiful Performance with Harrold in Title Role and Mme. Farrar as Marguerite.

"Faust," the all-star classic of the DeReszke days, a work that once gave the Metropolitan its name of "The Faust Playhouse," long, before Caruso was consul, opened the final week of New York's opera season last evening with an all-American cast. What is more to the point, all Broadway flocked to hear the native singers, individually familiar each in his or her rôle here or elsewhere, but wholly new in the present stirring of a national feeling that grouped them together on the world's leading lyric stage.

Perhaps the prime novelty lay in the fact that an international management could "point with pride" to such association today. The public met Mr. Gatti-Casazza more than half way; the house was sold out to the limit, and the enthusiasm—which, by the way, was artistically justified—prolonged each scene of the performance with many curtain calls.

Orville Harrold appeared as Faust for the first time since his greatest success in the English "Parsifal," while Geraldine Farrar sang Marguerite, as often before, and Clarence Whitehill was the Mephistopheles. With these were also Thomas Chalmers as Valentin, Mary Ellis as Siebel, Kathleen Howard as Dame Marthe and Louis d'Angelo as Wagner. Albert Wolff conducted the American ensemble.

While it would be idle to single out one element or one impersonation as overshadowing all the rest, it should be said that not in recent years has Gounod's music been more beautifully sung here. To this the tener contributed no less than the prima donna and basso.

As his impresario had said at Harrold's "audition" last Fall, this was no new aspirant for the stage, but a finished artist, who with Farrar, Whitehill and others, had won a place on the premier stage. Harrold had sung for Hammerstein in London ten years ago, but his final triumph was won here at home since the war. The love scene in Marguerite's garden sealed that triumph, and the opera's final trio wrote finis" to a chapter of opera of which America may long be proud.

Urban's garden blossomed from fiction to reality, when the house rained bouquets from the boxes and front rows, as it has not done with so free hand since the recent "No Flowers" rule. The two men stars picked up a dozen great bunches and plied them in Miss Farrar's arms until she ran off the stage. Then Whitehill tossed the last bouquet to Harrold, who deftly sidestepped, grinning, behind the curtain and left the audience roaring with amusement and applause.

CLARKE'S
5 WEST 44th STREET

KARL FREUND
EXHIBITION
CONTINUES
9 A. M. TO 6 P. M.

FOR ILLUSTRATED CATALOGUE AND ORDER OF SALE APPLY TO
AUGUSTUS W. CLARKE

PAQUITA MADRIGUERA

The Talented Young Spanish Pianist in recital at Aeolian Hall Thursday Evening, April 22nd

(Only appearance in New York this season)

BLESSED from childhood by a marvelous talent for music, Paquita Madriguera rose rapidly to fame as a concert pianist. She was the favorite pupil of Enrique Granados, the great Spanish composer, and plays his beautiful works with unequalled charm and understanding.

Paquita Madriguera records her art exclusively for

THE DUO-ART PIANO

You are cordially invited to hear this wonderful instrument repeat the playing of the great pianists

THE AEOLIAN COMPANY
MANHATTAN 29 W. 42nd St. | THE BRONX 367 E. 149th St. | BROOKLYN 11 Flatbush Ave. | NEWARK 905 Broad St.

BERGDORF GOODMAN
616 FIFTH AVENUE

FOR IMMEDIATE WEAR

COATS, CAPES AND WRAPS FOR STREET, SPORT AND EVENING

JOINS STARS FOR MEMORIAL.

John McCormack to Sing at Hammerstein Benefit Concert.

John McCormack, following his recent "farewell concert" before a trip around the world, has volunteered to sing with other famous stars at the great benefit concert on May 2 at the Hippodrome for the Oscar Hammerstein Memorial Foundation. As already announced, Luisa Tetrazzini will then appear, and so also, for the first time since his season with Hammerstein eleven years ago, will the Italian dramatic tenor, Nicola Zerola.

Others of the Manhattan stars assisting will be Emma Trentini, Eleanor de Cisneros and Marguerite Sylva. Hugo Riesenfeld, director of the Rivoli and Rialto, will play the violin "Meditation" from "Thais," accompanied at the piano by Josiah Zuro. The concert will close with the "Rigoletto" quartet, sung by Tetrazzini, de Cisneros, Frank Pollock and Renato Zanelli.

"How could I refuse?" said McCormack when he was invited to join. "No one can estimate the services of Oscar Hammerstein to musical art in America, and, as it was he who first introduced me to this warm-hearted, generous public, it will be one of the greatest pleasures of my life to make my contribution toward a memorial fund that will keep his memory everlastingly green as the sod of my native land."

Mr. McCormack gives his own last concert in this vicinity, at least until November, 1921, this evening at Newark, N. J. He will be the guest on May 4 of some 200 prominent residents of New York at a testimonial dinner at the Waldorf-Astoria. Justice Dowling is Chairman of the committee, and Governor Smith has promised to be present on that occasion in honor of McCormack's work for charity in the war.

Finland Decorates Deschanel.

PARIS, April 19.—President Deschanel today received from the Finnish Minister of Foreign Affairs the collar of the Order of the White Rose, awarded him by the Government of Finland.

MUSIC NOTES.

Loraine Wyman, Dicie Howell, Harry Anderton and George Reimherr appeared at the fourth of the Frederic Warren ballad concerts yesterday afternoon at Aeolian Hall. The singers were assisted at the piano by Ruth Emerson and Francis Moore.

Harriette Cady, a pianist well known for many years in New York, gave her annual recital yesterday afternoon at the Princess Theatre. In her program were a somewhat rarely heard sonata by Weber and modern pieces by Joaquin Turina and Isaac Albeniz.

The Boston Symphony Orchestra, led by Henri Mosteux, and the Chicago Orchestra, of which Frederick Stock is conductor, are this week closing the season in their respective cities, to be followed by engagements in Summer popular concerts and on tour.

HAVEMEYER ACCUSER SUED.

Divorce Action Filed Against Breach of Promise Plaintiff.

Papers in a suit for divorce against Mrs. Harriet Hearn, who is suing Hector Havemeyer, grandson of William F. Havemeyer, for $100,000 for breach of promise, were served on Mrs. Hearn yesterday afternoon. The action followed the filing of an answer by Mr. Havemeyer alleging that Mrs. Hearn was the wife of Garry Hearn and could not have contracted a marriage with the defendant.

Hearn alleges in the divorce suit that he became the husband of Harriet Hearn in Schenectady in 1908 and that they lived together as man and wife until last year.

J. A. Chaloner Award Stands.

WASHINGTON, April 19.—On the motion of The New York Evening Post Company the Supreme Court dismissed today petitions filed by the company asking for review of judgments for $17,030 awarded by the Federal District Court in New York to John Armstrong Chaloner of Merry Mills, Va. Chaloner sued the company because of an article concerning the killing of John Gillard by Chaloner at Merry Mills in 1909.

AMERICA'S FOREMOST THEATRES AND HITS, DIRECTION OF LEE & J. J. SHUBERT

WINTER GARDEN B'way & 50th. Evs. 8:30. MAT. TODAY.
THE PASSING SHOW OF 1919
LOUIS DE FOE, WORLD:—"A dazzling new spectacle. Passes all the rest."

COMEDY 41st St., E. of B'way. Evs. 8:25. Mats. Today, Thurs. & Sat., 2:25.
FIRST POPULAR TUESDAY MATINEE TO-DAY—PRICES 50c TO $2.00.
MY LADY FRIENDS | America's Greatest Comedy | With CLIFTON CRAWFORD

LYRIC Thea., 42nd, W. of B'way. Evs. 8:30. Matinees To-m'w. & Sat., 2:30.
"WHAT'S IN A NAME"
A NEW MUSICAL COMEDY

BROADHURST, W. 44 St. Evs. 8:30.
JANE COWL
in "Smilin' Through."
Mats. Thurs. & Sat., 2:30

LITTLE THEATRE 44 St. W. of B'way. Evs. at 8:30. Mats. Wed. & Sat. 2:30.
RICHARD BENNETT in EUGENE G. O'NEILL'S GREAT DRAMA
BEYOND THE HORIZON

First And Only New York Appearances This Season Of The World's Greatest Entertainer
AL JOLSON
THIS SUNDAY'S CONCERTS
At The CENTURY THEATRE AND WINTER GARDEN
SEATS NOW SELLING

PLYMOUTH W. 45th. Evs. 8:30. LAST 7 Mats. Thurs. & Sat. TIMES
Arthur Hopkins Presents Gorki's "NIGHT LODGING"

CENTRAL Thea., 47th & B'way. Evs. 8:30. Mats. Tom'w & Sat., 2:30.
SAM BERNARD AND BORDONI IRENE
In the Fantastique Musical Revue, AS YOU WERE

SUCCESS OF TWO SEASONS
EAST IS WEST
With FAY BAINTER.
ASTOR—MATS. WED. & SAT., 2:30.

BELMONT 48th, East of B'way. Bryant 43. Evs. 8:30. Mats. Thurs. & Sat., 2:30.
NANCE O'NEIL In The Passion Flower

The Way to a Man's Heart is Revealed by
Mrs. Jimmie Thompson
Princess Theatre West 39th St. Evs. 8:30. Mats. Tom'w & Sat., 2:30.

LONGACRE 48th, W. of B'y. Evs. 8:30. Mats. Wed. & Sat., 2:30.
F. Ray Comstock and Morris Gest Present
5TH MONTH ADAM and EVA
"Thoroughly amusing, capitally acted."—Tribune.

NOW MADISON SQ. GARDEN
TWICE DAILY, 2:15 and 8:15.
FINAL PERFORMANCE SAT., MAY 1ST.
RINGLING BROS. AND BARNUM & BAILEY COMBINED
CIRCUS
WONDER SHOW OF THE UNIVERSE
Novelty, Splendor, Magnitude, Surprises, with Sensations Never Before Equalled
Gigantic Zoo—Congress of Freaks.
Admission to Everything, including seats, 50c to $1.00, according to location (WAR TAX INCLUDED). Children under 12 at reduced prices, all matinees except Sat., to $1.10 seats and over. Branch Ticket Offices (No advance in prices). Gimbel Bros., R. H. Macy & Co.

THE NEIGHBORHOOD PLAYHOUSE
466 Grand St. Tel. Orch. 1171
Sat. & Sun Eves., Apr. 24 & 25
IBSEN'S "JOHN GABRIEL BORKMAN"
Presented by the School of Drama From Carnegie Institute of Pittsburg.
Orch. $1, 75c. Balc. 50c; and 30c.

The Smartest of Restaurant Revues
"BITS & HITS OF 1920"
A fantastic and bizarre production with a cast of star principals and a chorus of most beautiful girlies.
MYRIADS of SENSATIONAL FEATURES
Twice Nightly, at 7:30 & 11:30 P. M.
Reisenweber's Columbus Circle and 58th Street.

AEOLIAN HALL, Tues. Aft., Apr. 20, at 3
Only Joint Recital in Several Years by Pablo Casals and Suzan Metcalfe
CASALS and CASALS
Benefit—Maternity Center Association.
Boxes $100. Seats $3, $2, $5, $6—at Box Office or from Mrs. Arthur Scott Burden, 18 W. 54 St.

DANCING CARNIVAL
2:30 P. M. to midnight. Tango, one-step, fox-trot. Largest Dancing Institution in N. Y.
ST. NICHOLAS RINK, 66th Street, Near Broadway.

MATINEE DAILY AT THE HIPPODROME
Happy Days
SEATS FOR ALL PERFORMANCES.
Seats All Parts of House.
Tickets Bought, Sold, Exchanged
OPERA TICKETS Phone Greeley 4189
JACOBS TICKET OFFICE
Normandie Hotel, B'way, 36th St.

CAPITOL B'way at 51st St. BERT LYTELL in "JIMMY VALENTINE." Opera "PAGLIACCI" Booth Tarkington Comedy Symphony Orchestra

OPERA SEATS FOR PARSIFAL
TICKETS Phone Gramercy 7877
CARUSO AND ALL OPERAS. SUBSCRIPTIONS BOUGHT, SOLD, EXCHANGED. 1493 BROADWAY (40th-41st Sts.)

WHERE TO GO AND WHEN

Tuesday Matinee — Comedy—"My Lady Friends," with Clifton Crawford, Comedy Theatre.
Tuesday Evening—Romance—Leo Ditrichstein in "The Purple Mask." Booth Theatre.
Wednesday Matinee—Delightful comedy—"The Wonderful Thing," with Jeanne Eagels. Playhouse.
Wednesday Evening—Brilliant and successful revival of "Florodora." Century Theatre.
Thursday Matinee—Girl revue, 150 people—"Passing Show," Winter Garden.
Thursday Evening—Musical comedy—Cecil Lean in "Look Who's Here," 44th Street Theatre.
Friday Evening—Modern play—"The Ouija Board," Bijou Theatre.
Saturday Matinee—Famous comedy—"Scandal," 39th Street Theatre.
Saturday Evening—Drama—Lionel Barrymore in "The Letter of the Law," Maxine Elliott's Theatre.
Sunday Evening—Fine concerts at the Century Theatre, Winter Garden, Lyric and Central. Seats may be reserved in advance.

Maxine Elliott's 39th, E. of B'y. Evs. 8:30. Mats. Tom'w & Sat., 2:30.
LIONEL BARRYMORE
More admirable than his Jobstown.—Times.
THE LETTER of the LAW
(La Robe Rouge)

39TH ST. THEA., near B'way. Evs. 8:40. Mats. Tom'w and Sat., 2:40.
CHARLES CHERRY | 253d TIME | FRANCINE LARRIMORE
in SCANDAL
Most Talked Of Comedy In Town.

CASINO 39th St. & B'way. Evs. 8:30. Mats. Wed. and Sat., 2:30. POP. MAT. TO-M'W. Best Seats $1.50
VICTOR HERBERT'S REIGNING MUSICAL SUCCESS
MY GOLDEN GIRL
GREATEST DANCING CHORUS ON BROADWAY

VANDERBILT THEATRE, W. 48TH ST. Evs. 8:30. Mts. Wed. & Sat. The Musical Comedy Hit
IRENE
WITH ADELE ROWLAND

PLAYHOUSE West 48th St. Evs. 8:30. Mats. Tom'w & Sat. 2:30.
THE Wonderful Thing with JEANNE EAGELS

48TH ST. THEA., n'r. B'way. Evs. 8:30. 250th Mats. Thurs. & Sat., 2:30. Time.
THE STORM With HELEN MacKELLAR

NORA BAYES W. 44th. MAT. TOM'W.
SEASON'S BIGGEST HIT! "LASSIE"

FULTON W. 46th St. Evs. at 8:30. Mats. Wed. & Sat. at 2:30.
"The Bonehead" an Amusing Satire."—American
THE BONEHEAD
with EDWIN NICANDER.

SHUBERT Theatre, 44th St., W. of B'way. Evs. 8:30. Mats. Wed. (Pop.) & Sat.
THEDA BARA
in "THE BLUE FLAME"
NEXT MONDAY—SEATS TODAY
E. H. SOTHERN, JULIA MARLOWE
FIRST WEEK: TWELFTH NIGHT.

ELTINGE West 42d St. Evs. at 8:30. Last Mts. Wed. (Pop.) & Sat. at 2:30 West
FLORENCE MOORE
in "BREAKFAST IN BED."

CENTURY 62d St., Cen. Park West. Evs. 8:15. POP. MAT. TO-M'W Matinees Tom'w & Sat., 2:15. Best Orchestra Seats $2
ALL STAR REVIVAL OF
FLORODORA
COMPANY OF 175.
Evenings—600 Good Seats at $2.00; 550 at $1.50; 700 at $1.00; 200 at 50c-75c. Others at $3.50 & $5.
BRANCH TICKET office in lobby of CENTRAL THEATRE, 47th & B'way, 9 A. M. to 9 P. M. Seats for all performances.

BOOTH Thea., 45th, W. of B'way. Evs. 8:30. Mats. Tom'w and Sat., 2:30.
MR. LEO DITRICHSTEIN in "THE PURPLE MASK."

44TH ST. Theatre, W. of B'way. Evs. 8:30. Mats. Tom'w and Sat., 2:30.
CECIL LEAN in "LOOK WHO'S HERE" with CLEO MAYFIELD
Musical Comedy Triumph.

MOROSCO West 45th St. Evs. at 8:30. Mats. Wed. & Sat. at 2:30.
A SENSATIONAL TRIUMPH!
ELSIE FERGUSON in ARNOLD BENNETT'S New Play
SACRED AND PROFANE LOVE

LITTLE THEATRE, 44 ST., WEST of B'WAY. 4 MORE MATINEES Today at 3:15. Thurs., Fri. 3:15 Sat. Mom. 10:30
"ALICE IN WONDERLAND"
Arranged by Rachel Barton Butler. Author "Mamma's Affair." Music by Winifred Watts. Not a Film, but acted by grownups, with MABEL TALIAFERRO as Alice.

SELWYN West 42 St. Evenings 8:30. Mts. Wed., Thurs. & Sat., 2:30
DONALD BRIAN in the Musical Hit | PEGGY WOOD | RALPH MORGAN
BUDDIES
Pop. Price Thursday. Mats. Every Week.

HARRIS West 42d St. Evs. 8:30. Matinees Wed. & Sat., 2:30.
Moves to Plymouth Theatre Next Monday.
3 SHOWERS "RAINING MUSICAL SUCCESS."

REPUBLIC West 42d St. Evs. at 8:30. Mts. Wed. (Pop.) & Sat. at 2:30.
Marjorie Rambeau
In Channing Pollock's Great Melodrama.
THE SIGN ON THE DOOR

BIJOU Thea., 45th Street, West of B'y. Evs. 8:30. Mts. Wed. (Pop.) & Sat. 2:30
The Ouija Board

AMERICAN SINGERS OPERA CO.
in Gilbert and Sullivan's Comic Opera Burlesque
RUDDIGORE

"The best show I ever saw in my life."—Alexander Woollcott of The N. Y. Times.
PARK THEATRE, Columbus Circle. Evs. Matinee Saturday, 2:15 & 8:15

GARRICK 35th St., nr. B'way. Mats. Thurs. Greeley 1522. Evs. 8:30 & Sat., 2:30
THEATRE GUILD'S GREATEST SUCCESS
"JANE CLEGG"
By St. John Ervine; author of "John Ferguson."

SHUBERT-RIVIERA—97th & B'way. Evs. 8:15. Mts. Thurs. & Sat., 2:15 The Little Whopper with Vivienne Segal

MOTION PICTURES

Don't Ever Marry! ! !
? WHY ?
See MARSHAL NEILAN'S great comedy feature. You remember his recent wonderful feature, "The River's End"—Well, "Don't Ever Marry" is as funny a comedy as "The River's End" was thrilling.
Musical Specialties.
MARK STRAND
"A NATIONAL INSTITUTION."
BROADWAY AT 47TH ST.
Direction Jack Eaton.

B. S. MOSS' BROADWAY AT 41 ST.
HOPE HAMPTON
in Today's Version of Yesterday's Vampire
"A Modern Salome"
CHARLIE CHAPLIN
Marie Dressler & Mabel Normand in "Tillie's Punctured Romance"
and a stage novelty with bewitching girls.
CAVE MAN LOVE (A REVUE.)

RIVOLI B'way 49th St. WM. S. HART in "The Toll Gate" Rivoli Orchestra.
RIALTO Times Square ANNIVERSARY WEEK CHAS. RAY in "Paris Green"

PLAZA Madison Ave. at 58th St. CLARA KIMBALL YOUNG in "THE FORBIDDEN WOMAN" LARRY SEMON in "PASSING THE BUCK." PLAZA ORCH.—NEWS—TRAVEL—SCENIC.

DALY'S B'way at 36th St. FRANK KEENAN in "SEVEN DEVILS" "DEVILS" ORCH.—COMEDY—NEWS.

HIPPODROME, Sunday Night, April 25 8:15. Last Appearance of TITTA RUFFO
WITH Anna Fitziu Soprano, Arthur Rubinstein Pianist
Seats $1, $1.50, $2 & $2.50 (plus War Tax)
NOW ON SALE AT BOX OFFICE.

Carnegie Hall, TONIGHT, at 8:15.
VIOLIN RECITAL By JOHN CORIGLIANO
(MASON & HAMLIN PIANO USED.)
Carnegie Hall, TOMORROW EVENING, at 8:15— SYMPHONY CONCERT
DIRK FOCH
CONDUCTOR—100 Selected Musicians
TICKETS NOW AT BOX OFFICE.

CARNEGIE HALL FRIDAY EVENING, APRIL 23, AT 8:30.
SONG RECITAL—SOPRANO
HELEN YORKE
(MRS. Misha Appelbaum)
"Helen Yorke captivates audience."—N. Y. Times.
MANAGEMENT MUSICAL BUREAU of AMERICA

Aeolian Hall, TONIGHT, at 8:15.
LETZ QUARTET
Schubert Quintet; Brahms Sextet, Op. 18.
Assisting Artists:
CASALS and SVECENSKI
Tickets at Box Office & of Haines Bros. 1 W. 34th

Aeolian Hall, Thurs. Eve., April 22, 8:15.
Only Appearance This Season
MADRIGUERA
PIANIST.
Mgt. Loudon Charlton, Mason & Hamlin Piano.

COLUMBIA B'way & 47th St. Twice Daily 2:15 & 8:15. SAM HOWE'S BIG SHOW.

NEW YORK'S LEADING THEATRES AND SUCCESSES.

EMPIRE Broadway & 40th St. Evs. at 8:30. Matinees Tomorrow and Sat. 2:30. "Flawless performance; brilliant play."—Times.
ETHEL BARRYMORE | DECLASSEE in Zoe Akins' Play

HUDSON WEST 44 ST. Evs. 8:30. Mats. Wed. & Sat. 2:30.
Booth Tarkington's "CLARENCE"
"Best Light Comedy Ever Written by an American."—Heywood Broun, Tribune.

Knickerbocker B'y & 38 St. Evs. 8:30. Mts. Wed. & Sat., 2:30
TOMORROW MAT. PRICES: ENTIRE ORCHESTRA $1.50, BALC. $1 & $1.50.
The Sunshine Cape Cod Comedy.
SHAVINGS
Best Seats at Box Office. Reg. Prices.

PUNCH & JUDY W. 49th St. Evs. 8:30. Mats. Fri. & Sat., 2:30.
THE HOLE IN THE WALL
with MARTHA HEDMAN

JOHN HALLIDAY, VERNON STEELE.
LIBERTY W. 42d St. Evs. 8:30. Mts. Wed. & Sat., 2:30.
"IT'S A JOY RIDE!"
THE NIGHT BOAT

BELASCO WEST 44th St. Evenings 8:30. Matinees Thursday & Sat., 2:30.
Lenore Ulric in "THE SON-DAUGHTER"
By George Scarborough & David Belasco

JOHN L. GOLDEN presents
FRANK BACON LIGHTNIN
GAIETY, B'y, 46 St. Evs. 8:30. Mts. Wed. & Sat.

Greenwich Village 4th St. & 7th Av. Evs. 8:30. Mts. Thurs. & Sat., 2:30
EMILY STEVENS in Philip Moeller's SOPHIE with O. P. HEGGIE
"Like an improper story whispered behind a Valenciennes fan."—Times.

NEW AMSTERDAM WEST 42D ST. Evs. at 8:15. MAT. TOMOR'W 50c to $2. NO HIGHER.
THE ED. WYNN CARNIVAL
A JOYOUS MUSICAL REVUE—1ST EDITION. A SUCCESS and a STAMPEDE.

NEW AMSTERDAM ROOF AT 8:30.
You Can Dine, Dance and Smoke
ZIEGFELD 9 o'Clock Frolic AND NEW Midnight Frolic
TWO ENTIRELY DIFFERENT SHOWS
If Desired—Dinner at 7—Supper at 11.

COHAN & HARRIS Thea., W. 42 St. at 8:30. Mts. Wed. & Sat., 2:30.
LAST 2 WEEKS.
THE ABSOLUTE DRAMATIC TRIUMPH.
The ACQUITTAL
A Masterpiece in Play Construction.

LYCEUM Theatre, W. 45th St. Evs. at 8:30. Mats. Thurs. & Sat., 2:30.
DAVID BELASCO Presents
INA CLAIRE in "THE GOLD DIGGERS" By Avery Hopwood

GEO. M. COHAN B'way, 43d St. Evs. 8:30. Mats. Wed. and Sat., 2:30.
SAM H. HARRIS Presents WILLIAM COLLIER
"BIGGEST LAUGHING HIT IN TOWN."
in "THE NOTTENTOT." "It's a Riot."

JOHN DRINKWATER'S
ABRAHAM LINCOLN
CORT. Mats. Wed. & Sat. Evs. 8:15.

HENRY MILLER'S THEATRE 124 W. 43d St. Evs. 8:30. Mats. Thursday and Sat., 2:30.
HENRY MILLER BLANCHE BATES in "THE FAMOUS MRS. FAIR" by Josephine Preston Globe—"Apple Blossoms" Kreisler-Jacobi-Le Baron Operetta with John Charles Thomas
Wilda Bennett, Star Cast. POP. MAT. WED.

LAST WEEK OF OPERA
METROPOLITAN OPERA HOUSE
Tomorrow Mat. at 1. Last Time Whitehill, Rethier, Didur, Ananian. PARSIFAL Maizenauer; Harrold, Cond. Bodanzky
Wed. at 8:15, Marta, Barrientos, Perini; Caruso, De Luca, Malatesta. Cond. Papi.
Thurs. at 8, Alda, Mucio, Claessen; Martinelli, Amato, Mardones, Ananian. Cond. Moranzoni.
Fri. at 8, La Juive, Fornelle, Scotney, Galli; Caruso, Rothier, Dias. Cond. Bodansky.
Sat. Mat. at 2, Tosca, Farrar; Lazaro, Scotti, Malatesta, D'Angelo, Blass. Cond. Moranzoni.
Eve. at 8:15, $1 to $3.50. Oberon, Easton, Howard, Delaunois, Rundelius; Kingston, Dias, Chalmers, Martina. Cond., Bodansky.
HARDMAN PIANO USED.

METROPOLITAN OPERA HOUSE
TONIGHT at 8:15
SCHOLA CANTORUM
KURT SCHINDLER, Conductor. Soloists:
ARTHUR RUBINSTEIN, Pianist.
RAFAELO DIAZ, Tenor.
Repetition of Sensational Carnegie Hall Success
NEW SPANISH MUSIC
Tickets $2.50 to 50c. NOW. Metropolitan Box Office (Knabe Piano)

There's Time

for a lot more of life-infusing enjoyment after the theatre, and at the Shanley super-entertainment the minutes are crowded with it.

Scintillating Vaudeville until 1 A. M.

TODAY'S TABLE D'HOTE LUNCHEON
12 to 2.30—Music—$1.00

Blue Point Oysters
Celery Olives
Cream of Celery or Consomme Julienne
Supreme of Halibut, Portugaise
Roast Veal with Spaghetti Milanaise
Goulash of Beef, Hongroise
Calf's Head Vinaigrette
Boiled Potatoes Persillade Broiled Canada Mutton Chop
Hot Shanley Pudding or Coffee Ice Cream
Assorted Cakes Demi-tasse
A la carte service all day.

SHANLEY'S
Broadway—43rd to 44th St.

Hotel Bretton Hall

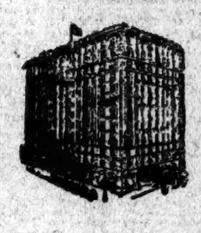

Broadway 85th to 86th Street New York City
Subway Station at 86th St. Corner
LARGEST & MOST ATTRACTIVE MIDTOWN HOTEL
Furnished and Unfurnished Suites
For Transient or Permanent Residence
All the Comforts and Advantages of the Best New York City Hotels At Attractive Rates
Within Ten Minutes of All Shops and Theatres.
TRANSIENT RATES FOR EITHER ONE OR TWO PERSONS
Room with private bath, $5 day up. Parlor, bedroom and bath, $7 day up.

FINEST CUISINE—EXQUISITE LUNCHEONS
At the Famous Hofbrau
Jansen wants to see you
2 Entrances—Broadway & 30th Street
QUAINTEST PLACE IN AMERICA
Old-Fashioned Beefsteak Dinner, $2.00
PRIVATE DINING ROOM GRILL AND BANQUET HALL
A Wonderful Table d'Hote Dinner
EXQUISITE SOUTHERN CHICKEN DINNER, $1.75
With Waffles and Corn Fritters
MUSIC DANCING

HOTEL THERESA
7th Ave., 124th to 125th St.
One block from "L" and Subway Sta. Trolley and bus lines at door.
A Refined Family and Transient Fireproof Hotel
ALL OUTSIDE ROOMS.
ATTRACTIVE ACCOMMODATIONS AT MODERATE RATES
Dining Room
At Top of Building
Special Table d'Hote or A La Carte Meals
Tel. 7000 Morningside.
E. P. LEUBE, Manager.

14
EAST SIXTIETH ST.
A luxurious Residential Hotel. Opposite the Metropolitan Club and Fifth Avenue Entrance to Central Park.
Apartments, single or en suite, for any desired period.
EAGER & BABCOCK
New York City

VOISIN
37th PARK AVENUE
THE RESTAURANT ENDEAVORS TO PLEASE THE most EXACTING GOURMETS
3 THE ARMIES THERE 3
VOISIN | ELYSEE | CHALON

Facing Beautiful Central Park
Hotel Netherland
5th Ave. at 59th St.
Large and Small Suites Now Ready for Inspection.
Excellent Cuisine.

HOTEL NEWTON
2528 Broadway, bet. 94th & 95th Sts.
SUBWAY EXPRESS AT 96TH ST.
RATES: Single, $1.50 to $4.00 a day
Double, $2.00 to $6.00 a day
Phone 9284 Riverside.

KNOTT HOTELS Sperling Hotels RESIDENTIAL HOUSES OF CLASS AND DISTINCTION

This hotel has become a veritable refuge for many householders who wish to enjoy the comforts and luxuries of a home, combined with all the conveniences and advantages of a hotel.
Avoid Disappointment. Lease Now.
Hotel Manhattan Square
80 to 88 West 77th St.
Off Central Park.

LEASES ARE NOT REQUIRED, BUT REFERENCES ARE.
Attractive furnished apartments, consisting of from 2 to 5 rooms, with or without kitchen; rates from $110 monthly up; includes complete hotel service, maid service, gas and electricity, &c., &c.; restaurant of quality.
HOTEL SCHUYLER ARMS,
305 to 311 West 95th St.,
two blocks from subway, ½ block from bus line; in heart of best residential section of New York.

Hotel San Remo
Central Park West, 74th-75th Sts.
Facing Central Park's most picturesque lake.
Especially attractive during the Spring and Summer months to visitors to New York. Illustrated booklet. Ownership management.
EDMUND M. BRENNAN

MURRAY'S
ROMAN GARDENS
LUNCHEON TODAY $1.00
42nd STREET, West of Broadway

GOOD START FOR THE FUR AUCTION

The Presence of Numerous Foreign Buyers Was a Feature of Yesterday's Sale.

PRICES AVERAGED WELL

A Total of $900,000 Realized for the Day's Offerings of Fancy Furs Under the Hammer.

With buyers present from London, Paris, Leipsic, Moscow, Omsk and Tokio, as well as from leading Canadian and American cities, New York's biggest fur sale to date got under way yesterday morning in the Masonic Hall, Between 500 and 600 were there when Auctioneer J. Gordon Noakes raised the hammer on the first lot of fisher pelts. Bidding started a bit slowly, but buyers soon got "warmed up," and, with the day's selling schedule uncompleted, a total of $900,000 was reached.

Practically all of yesterday's activities were devoted to the selling of the so-called fancy furs, and some of the prices reached were said by buyers to be unusual. Two fine dark fisher pelts, for instance, brought $236 each. The best stone marten sold up to $33 apiece, while No. 1s and 2s in the baum marten, which were sold together, opened at $39.50. Canadian marten, often referred to as Hudson's Bay sable, brought out good bidding, and the choicest pelts went for $89 each. Top prices for cross and white foxes, respectively, were $202 and $57. The offering of blue fox had not been completed when time was called, but the best pelts that came under the hammer were sold for $200.

The following list gives the high prices paid for the furs sold yesterday, together with the percentage of advance shown over the average prices brought at the corresponding sale a year ago:

	High Advance Price. (P. C.).
Fisher	$236.00 40
Stone marten	33.00 50
Baum marten	*33.50 35
Marten	89.00 40
Cross fox	202.00 15
White fox	57.00 10
Blue fox	†200.00 —

*Opening price only. †Full collection not sold.

Blue fox, nutria, silver fox and otter will be the principal offerings today, with sundry and red foxes also to be sold. There are 58,000 nutria, 331 silver foxes, 1,616 otters, 24,808 red foxes and 14,026 sundry fox.

Among the foreign and out-of-town buyers present were the following: E. Weingreen and M. Pertschuk, London, Eng.; N. Wassilieff of the Union of Siberian Co-operative Unions, Moscow; Francis Megret, Paris; Heinz Littauer, F. Herring and Rudolph Neugass, Leipsic, Germany; V. Solomakoff, K. Pitchugni and L. Tulpa, Omsk, Siberia; K. Ishino, Tokio, Japan, and Z. I. Kanter, Moscow.

From Canada came J. D. Silberman and A. Gall, Winnipeg; Fred Ramelson, Edmonton; H. L. Baltho, A. Katzman, S. W. Youngman, William Drobetsky, N. Brouzi and Joseph Beconte, all of Montreal; J. Yaffe, Ernest Silberstein and M. Legrand, Toronto; J. Baskien, Quebec, and J. M. Rothschild, Sudbury, Ont.

Among the buyers from American cities were Albert Fecht, Detroit; H. Gutmann, George Simmons, C. L. Hibbard and A. Itkin, Seattle; I. E. Rose, St. Paul; Max Wilde, Valley, Wyo.; J. L. May and B. Berman, Minneapolis; Marcus Harris, F. Eichenbaum, Simon Steiner, H. and Wolfheim, Eugene Haas, Sidney Chaitin, S. S. Woodson, John C. Sandlis, Louis Newman, H. W. David, B. J. Teich, M. Singer and J. Michaels, all of St. Louis; H. C. Jenkins and A. J. Steiner, Oshkosh, Wis.; I. M. Stern, New Brunswick, N. J.; M. H. Jewett, Redwood, N. Y.; E. R. Hochberg and A. W. Greene, Boston; E. R. Skinner, George H. Borneman, and George Williamson, all of Sacramento, Cal.; V. O. Grannis, Walcottville, Ind.; M. A. Schmidt and H. A. Wood, Buffalo, and A. Stern, Los Angeles, Cal.

A Change in Sentiment.

The situation in various lines of manufacturing at present appears to parallel closely the conditions that followed the civil war to those who can remember back to that time. One story told by the son of a locomotive maker of those days may have some significance. An order had been obtained from the Russian Government that would insure operation of the locomotive works for two years. At $7.50 a day to the workers the contract was profitable. The men, however, turned down this wage and demanded $10. For this reason the contract had to be refused in October. In June of the next year those who had asked $10 a day were satisfied with $5.50, and even at that figure jobs were scarce.

Uniform Blank for Knit Goods.

Steps are now being taken which will lead to the standardization of sales contracts or orders blanks in the sweater and knitted textile industry in the near future. The uniform blank will be worked out from the different ones now used by various members of the National Association of that industry, the committee in charge combining, so far as possible, the best features of each. One contract form will be prepared for dealings with the jobbing trade, and a second for business done with the retailers. On the matter of selling terms the association's position is that the maximum terms to jobbers on sweaters should be 2 per cent. discount for payment in ten days, with sixty days' dating. On goods other than sweaters, on which members have been accustomed to giving Nov. 1 dating, the association recommends the use of trade acceptances instead. Recommended selling terms to retailers on all goods do not exceed the maximum of "2-10-60."

"Summer Hats" Week Begun.

The "Summer hats for Summer wear" movement, inaugurated by the Retail Millinery Association of America several years ago and taken up by the Millinery Chamber of Commerce of the United States as part of its plan to obtain four seasons a year in that industry, got a stimulus yesterday from the simultaneous showing here and in the country's other leading markets of models designed for warm and hot weather wear. Despite the fact that the nation-wide showing of these hats made it unnecessary for buyers from distant places to come here unless they wanted to, it was said that several of the larger stores in the Far West and Coast States, as well as in the Middle West and South, had sent representatives to this city for the showing, which will continue throughout the week. That retail buyers are in sympathy with the movement was shown by two things—the way they placed orders toward the close of the day, after having had a chance to look around, and the way they refused to fall for certain offerings of velvet hats, &c., that have been the rule at this time for many seasons past.

London Auctions 11,000 Bales Wool.

LONDON, April 19.—At the wool auction sales today 11,000 bales were offered. They comprised fine sorts. Bidding was active and prices were firm and unchanged. The home trade was the principal buyer. Medium and inferior scoureds and low crossbreds were from 5 to 10 per cent. lower.

300% Dividend by Easley Cotton.

EASLEY, S. C., April 19.—Easley cotton mills declared a stock dividend of 300 per cent. today, payable in preferred stock, including 7 per cent. interest.

BUSINESS NOTES.

Leonard's, at present operating women's apparel stores in Stamford, Conn.; Newark, N. J., and Ocala, Fla., will on or about May 1 add another at Lancaster, Pa., where an entire building will be occupied.

The annual dinner and business meeting of the Cloak, Suit and Skirt Manufacturers' Protective Association will be held this evening at the Hotel Commodore.

BUSINESS WORLD

COMMERCIAL PAPER.

Yesterday 6¾ to 7 per cent. for the best names.
Saturday .....7 per cent. for the best names.
The quotations are for six months' paper.

***

Selling of Catalogue Goods.

One feature of the present sales of large retail stores has been the offerings of catalogue goods. This merchandise is the kind that was bought to sell through mail-order channels by the big stores which operate such departments. Owing to the price recessions which have occurred in many dry goods lines, it has been thought best to get rid of such stocks while there is yet time to get even a small profits. Offerings through outlet stores of the large mail order houses are especially heavy at the present time, showing that the catalogue firms are convinced that values must come down. Chain stores that had to buy ahead at the former high prices are also making liberal offerings.

***

Burlaps Prices Were Firm.

Although the week opened with no particular rush for goods on the part of buyers, prices in the local burlaps trade yesterday continued firm. Sellers were asking 10¼ cents for 8-ounce "40s," both spot and nearby afloats, and for 10½-ounce cloths of that width they wanted 14½ cents for the same positions. Calcutta reported the former price for light-weight standard goods for April-June shipment from there, but the quotation on heavy goods for the same months was slightly lower at 14¼ cents. Dundee reports told little that was new. Among the last jute quotations from Calcutta was one of £57 per ton for the fibre in India. At London, it was said here yesterday, jute is held around £73 per ton.

***

Gray Goods Have Fair Day.

In spite of the holiday in Massachusetts commemorating the battle of Lexington, which closed the mills in that State for the day, a fair amount of business was put through in the local gray goods market yesterday. Eastern spot 39½-inch 64-60 printcloths were sold at 26½ cents, while Southern cloths of the same construction brought 26 cents for prompt delivery. The same was true of 39-inch 68-72s at 28 and 27 cents, respectively. June-July business was done in 5-yard sheetings at 20 cents. Buyers paid 21½ cents for August-September shipments of 4.70-yard sheetings. Not much was done in the other quarters of the market, although buyers took some more nearby 39-inch 64-104, 4.20-yard sateens at 43 cents.

***

Silk Versus Cotton.

Although fashion is considered to have had something to do with the present popularity of fine cottons devoted to women's apparel, there was also a price advantage in using such materials in place of silks that had advanced so in value. The common opinion was that cottons would be used in place of silks where the price of the latter grew exorbitant. Such has been the case, but there seems to be a tendency now for the pendulum to swing back again to silks. Such materials, during the slump they suffered, are being offered more cheaply, while the demand for cottons of the better grades has driven prices up. While there has been no noticeable effect yet in the character of the demand, it is thought possible silks may well come into their own again.

***

Opening of Dress Goods.

The Haas Brothers Fabric Corporation yesterday opened lines of dress goods for the Fall season. Prices were stated to be either the same or lower than for the previous season. Among the materials shown were coatings and suitings. The coating line consisted of four numbers, special note being made of a camel's-hair construction and one of cashmere. Four duvetyn numbers were shown and two cashmere suitings. In the novelty line, consisting of plaids and checks, six numbers were featured. In the opinion of representatives of the concern, soft-finished fabrics on the cashmere order should prove the most excellent type of goods for manufacture into suits during the coming season, with worsteds appearing more generally in dresses.

***

Sales of Summer Clothing.

Reports which have been received in the local clothing market regarding early sales of Summer clothing made of tropical worsteds, mohairs and other lightweight materials are considered very promising. The prediction that men would swing from heavy Winter clothing into washtube suits and other clothing of the sort gives fair evidence, it is said, of being actually the case. At present the problem that confronts manufacturers is not one of demand but of supply. The mills are very backward in their deliveries of needed material and, unless this condition improves, the manufacturers believe the result may not be very satisfactory to them. In other words, they realize that the beginning of the season business is what is most profitable, and consequently deliveries are urgently sought.

***

Spinners Seem Unmoved.

A large woolen piece goods buyer described the mills as "between two mill stones," one the reaction against high prices and the other the unbending attitude of spinners. "The latter show no signs of relenting on prices though they are admittedly high. Mill agents frankly can see no reason why "fifties" should have jumped in value the way they did. Sooner or later, they say, the competition furnished by the mills that make their yarns will compel those who buy such products either to get lower prices or to close down. In regard to closing down, there seems to be a very definite trend in this direction. Shutting off production as a means of removing some of the evils the market has encountered has many adherents. If the operatives persist in demanding further increases a cessation of operations, it is said, may well be their answer. Mill agents are not overlooking the possibilities of improving the buying situation by such action.

BUYERS' WANTS.

Thirteen cents per word each insertion.

BATH ROBES, Blanket Robes Wanted—For immediate or future delivery, costing up to $42. See Mr. Moorers this morning at 10 A. M. Wm. Filene's Sons Co., 225 Fifth Av.

BOLIVIA Wanted—Stevens 6116, 6140; broadcloth 7022, velour 4314, silvertone 3062, 4315; Fall colors only; plaids 2821, American broadcloth 112, suedine 13068, Ironella 0334, serges 7130, 104, 9, 87. Gramercy 5588.

BOLIVIA AND CHAMELEON CORD Wanted—All colors. Rothblum-Goldberg, 33 West 26th.

BOLIVIA, Frostglow, Chameleon Cord Wanted—All shades. Hammer, 15 West 30th. Madison Square 7652.

BOLIVIAS Wanted—Suedine, plumette, velours, broadcloth, cash; cheap. Ohringer, 9 West 20th.

BOLIVIAS Wanted—Stevens' & 6140-6116, others, all shades. Watkins 2750.

BROADCLOTH Wanted—American 112, colors 317, 329, 302, 163, 326 and 313, quantity no object; cash if price is reasonable. Spring 4390.

BROADCLOTH Wanted—315 or similar, pekin, reindeer, castor, brown, burgundy. G. Hausman & Son, 19 West 24th. Watkins 2857.

BROADCLOTH Wanted—Botany 315, American 112, Forstman & Hoffman; all colors at a price. Garsson, 418 4th Av., Madison Square 2804.

BROADCLOTH Wanted—110; also all makes, reindeer and all colors. Call all day. Capitol, 44 East 25th. Madison Square 2740.

BROADCLOTH Wanted—112 American, all colors. Robert Hammer, 1123 Broadway. Watkins 7384.

BROADCLOTH Wanted—Style 112, shades 329, 317, 314, 313, 302, 163; any quantity. Gramercy 2452.

BROADCLOTH Wanted—Columbia or botany, all colors. Rothblum-Goldberg, 33 West 26th St.

BROADCLOTH and Silvertone Wanted—112-15032, all shades. Watkins 4092.

BROADCLOTH Wanted—Juilliard's, $1.15; all colors. Call Watkins 4095.

BROADCLOTHS and Velour Suitings Wanted for cash. A. Zimmerman, 55 East 11th.

BROADCLOTH Wanted—American 112, also 15032, all colors. Chelsea 6017.

BROADCLOTH Wanted—Navy and brown. Knobel & Bloom, 145 W. 30th.

BURELLA Wanted—Delands 680 or similar cloth. Penn 6196.

CHAMELEON CORD Wanted—4143, 4064, 2692; Fruhman's peachbloom, Forsyth, Yalama colors; Clark Dana pole cloth. Forsyth 1897.

CHAMELEON CORD Wanted—Holden & Leonard's; also tricotines; all makes; quantity no object; for cash. Harris Coat House, 1,115 Broadway. 9090 Watkins.

CHAMELEON CORD Wanted — Holden Leonard 721; all colors; will pay cash. Watkins 2616.

CHAMELEON CORD DUVETYN Wanted—Submit swatches and best price. Herman Goldstein, 127 West 25th.

CHAMELEON CORD Wanted—Also H. & L. tinseltone, in all shades. Haft. Watkins 6134.

CHECKS Wanted—Printed khaki in all colors. Gramercy 6885.

CLOAKINGS Wanted—Stewart 1000, Slater's velours, cotton warps. A. Feinman & Son, 138 West 21st.

COATS Wanted—Jobber open for Fall line; also open for jobs, tricotine, and serge dresses; spot cash; call with samples. Keystone Cloak and Suit, 15 West 30th.

COATS AND SUITS Wanted—Prominent jobber placing orders on Fall suits and coats, from 9:30 to 11 A. M. all week. 4th floor, 25 West 31st.

COATS AND SUITS Wanted — Prominent jobber placing orders on better grade coats and suits. Call with samples, 4th floor, 45 West 25th St.

COATS Wanted—Jobber placing orders on cloth and pile fabrics; misses' and ladies' only. Commodore Garment Co., 15 West 20th.

COATS Wanted—Jobber placing orders on Fall coats, suits and cloth dresses, call with samples all week. 8 West 19th, 8th floor.

COATS Wanted—Jobbers looking at Fall ladies' and junior cloth and plush coats. Gilbert and Rosenblatt, 35 West 31st St.

COATS Wanted—Jobber looking at infants', girls', juniors' Fall coats; your or our material. 128 West 23d, 5th floor.

COATS (Children's Winter) Wanted—Jobbers placing orders on Winter coats. 157 West 25d, 10th floor. Watkins 596. Call all week.

COATS Wanted—Large jobber placing orders on misses', ladies', juniors' coats, all week, 9 to 12. Room 1114, 20 East 27th St.

COATS Wanted—Large Western jobber will look at good line of Fall coats Wednesday. Kahn, 118 East 24th St.

COATS Wanted—Will look all day at high grade cloth coats for the Fall. 145 West 30th, 12th floor.

COATS Wanted—Jobber placing orders Fall pile fabrics, cloths, suits. 4th floor, 9 West 20th.

COATS and SUITS Wanted—Leading jobber buying Fall goods. 120 West 29th, 3d floor.

COATS Wanted—Jobber looking at children's and juniors' fall coats. Eighth floor, 153 West 27th St.

COATS AND SUITS Wanted—Jobber placing orders on Fall samples. 4th floor, 33 West 26th St.

COATS Wanted—Jobber placing order of better grade Fall coats. 15 West 24th, 9th floor.

COATS Wanted—Placing orders on children's and junior coats. 127 West 26th, 3d floor.

COATS Wanted—Jobber looking at Fall coats. Fishman Bros., 12 West 17th.

COATS Wanted—Jobber looking at Fall cloth. 116-50-175. 236 5th Av., 8th floor.

COATS Wanted—Children's, infants'; jobber placing orders. Room 911, 23 East 26th.

CORDUROYS Wanted—Boyd's 3100, all shades, any quantity, for export; price 80c net cash. Exporter, Y 2342 Times Annex.

COTTON GOODS Wanted—Spot cash paid black sateens, 36-inch black Venetian, gray or unbleached flannels, cheap canvases and fancy sateen lining; must be cheap; any quantity. Chelsea 4819.

COTTON GOODS Wanted—Open for large quantities dotted Swiss, white and tan ground, assorted dots. Superior Waist and Dress, 141 West 29th.

COTTON VOILE Wanted—Printed dainty pattern for junior dresses, good quality; must be cheap. Sunshine Dress Co., 48-54 West 26th.

COTTON GOODS Wanted—Black pongee, also novelties in blacks. Hub Waist Co., 131 Spring St.

COTTON CREPES Wanted—Windsor printed crepes for underwear. Meyer Sarasohn & Sons, 56 W. 17th.

COTTON GOODS Wanted—Printed sateens, flowered patterns; quote prices; spot cash. F 765 Times Downtown.

COTTON GOODS Wanted—Spot cash paid; any quantity. Kaplan, 423 Broadway. 9520-8270 Canal.

COTTON GOODS Wanted—Everett classics ginghams open for a few cases. Madison Square 3134.

COTTON GOODS Wanted—Percales, shirting patterns. Phone Spring 3433.

CREPE DE CHINE, lavender and old rose, 3 thread washed; pink 4 thread, for cash. Freydberg, 85 5th Av.

DRESSES Wanted—Inexpensive women's silk or wool dresses wanted for immediate delivery; must be unusual values; immediate cash if necessary. See Mr. Post, 9 to 10 A. M. this morning. Wm. Filene's Sons Co., 225 5th Av.

DRESSES Wanted—Southern store, jobs cottons, organdies, printed voiles and gingham dresses. Open for large quantity, at a price; lining samples. Call at N. Y. office. Thos. Moffa, 235 5th Av., Room 607.

DRESSES Wanted — Large Southern store; jobs cotton, organdie, printed voiles and gingham dresses; open for large quantity at a price; bring samples. Call at N. Y. office, Thomas Moffa, 235 5th Av., Room 602.

DRESSES Wanted—Women's paulette, foulard and crepe de chine dresses, $10 to $22.50, for immediate delivery. See Miss Phillips, Wednesday morning, 9 to 10 A. M. Wm. Filene's Sons & Co., 225 5th Av.

DRESSES Wanted—We are placing stock orders on latest models georgette, crepe de chine, party wear, graduation and wash dresses and sport wear. Submit samples 9 to 12 daily, 5th floor, 28 West 33d.

DRESSES Wanted—Misses' taffeta and floral georgettes, costing up to $15; immediate cash, if necessary. See Miss Golding, Wednesday morning, 9 to 10. Wm. Filene's Sons & Co., 225 5th Av.

DRESSES Wanted—We will buy spot cash jobs any quantity georgette, taffeta and satin dresses. Submit samples 9 to 5 daily, 5th floor, 28 West 33d.

DRESSES Wanted—Jobber looking at Fall samples tricotine, satin, charmeuse and taffeta. S. E. Goldberg, 1182 Broadway, Room 306.

DRESSES Wanted—New styles for Fall, silks and cloth dresses only; those who manufacture for jobbers. 8 West 32d St., 15th floor.

DRESSES Wanted — Suits, Winter coats, silk waists, skirts, silk underwear; better trade jobs; cash. National, 15 Lispenard. Canal 1447.

DRESSES Wanted—Jobber placing orders on tricotines, serges and jerseys for Fall. 10th floor, 40 West 27th.

DRESSES Wanted—Tricotines, serges, Fall models; ready to place orders; call all week. 319 5th Av., 2d floor.

DRESSES Wanted—Large jobber ready to place orders on snappy ball cloth models after 3 o'clock, 6th floor, 40 West 27th.

DRESSES Wanted—Jobber wants cotton serges and voiles, ladies' dresses for cash. Call with samples. 10th floor, 157 W. 29d.

DRESSES Wanted—Looking at serges, tricotines and satins, ladies' and juniors'; afternoon. 3 West 29th, Room 1005.

DRESSES Wanted—Printed and plain georgette, taffetas, satin, meteor, voiles and organdies. 14 East 27th, 9th floor.

DRESSES Wanted—Jobs of silks and georgettes; also looking for Fall samples all materials. 153 West 27th, 3d floor.

DRESSES Wanted—Jobber placing big orders on tricotines, serges and satins; Fall line. Glasser & Weinstein, 35 West 32d.

DRESSES AND SKIRTS Wanted—Jobber looking at Fall dresses and skirts. Fishman Bros., 12 West 17th.

DRESSES Wanted—Will buy any quantity of dresses, all kinds, for spot cash. Lincoln Dress, 41 West 32d.

DRESSES Wanted—Jobber buying tailored cloth; high-class garments only. Gem Dress House, 6 East 39th.

DRESSES Wanted—Jobber looking on serge and tricotine dresses, fall models. 34 West 32d st., tenth floor.

DRESSES Wanted—Jobber looking at Fall dresses in all materials. 25 West 31st St., 11th floor.

DRESSES Wanted—Large jobber looking at Fall styles. Call all week, 1,123 Broadway, Room 311.

DRESSES Wanted—Jobber placing orders on Fall woolen dresses. 16th floor, 39 West 32d St.

DRESSES Wanted—Gingham dresses. Call with samples, 3d floor, 129 West 27th.

DRESSES Wanted—Gingham dresses, better kind. 129 West 26th, 7th floor.

DRESSES Wanted—Taffetas, georgettes, any quantity, for cash. 9 West 31st, first floor.

DUPPOYNE Wanted—Domestic shanting; quantity wanted; 36 inches, all colors. Spring 9317.

FLANNELS, Unbleached, Wanted — All weights; small quantity, at right price. Apply 35 West 19th St., store.

FURS Wanted—Fit coney sets, large quantities. 129 West 29th, 3d floor.

FURTANS Wanted—Lawrence 1050-9206, 6227, or similar; immediate delivery, any quantities; cash. Phone Bowling Green 6016; Aneonia Trading, 11 Broadway.

GABARDINES Wanted—Wool and cotton mixed suitable for raincoats. Harris Coat House, 1,115 Broadway.

GABARDINES Wanted—Tan covert gabardines, all qualities. Vanderbilt 4624.

GEORGETTES Wanted—2rd and 3 thread; also 4 and 5 thread crepe de chine, taffetas and wash satins, quantity only. Room 1307, 204 Fourth Av.

GEORGETTES Wanted—No higher than $2.25 per yard. 135 5th Av., 10th floor.

GEORGETTES Wanted—Will exchange navy for flesh, white, taffeta. 30 West 32d.

GEORGETTE Wanted—Printed. 465 4th Av., one flight up.

GEORGETTES Wanted—Will pay spot cash for all shades; $1.30 to $1.50 per yard. J. Stolkin, 136 West 21st.

GINGHAMS Wanted—Plaids, checks, stripes and plain, for cash. Gubin, Watkins 6267.

GINGHAM Wanted—Small check, silk striped. Charlop, 151 West 26th St.

GINGHAMS Wanted—Check only, for cash. Reiss & Co., 1,383 Broadway.

GOLDTONES and Silvertones Wanted—Arthur Joel 15030 and 15062; all colors. Harris Coat House, 1,115 Broadway. 9090 Watkins.

HOSIERY, Underwear, Sweaters, Work Shirts, and anything in men's wear Wanted—Jobber is open for the lines on a commission. For quick action write Box 715, 241 5th Av.

JERSEYS Wanted—Opened for quantities worsted heather jerseys for suits at low price. Schiffman & Irving. Vanderbilt 3909.

KERSEYS Wanted — Open for black St. George kersey, also 20 to 24 navy kersey; can use mackinaws, all makes. Stuyvesant 7992.

KHAKI Cloth Wanted—O D shirting 9, 9½ ounces. New England Woolen, 927 Broadway, Gramercy 6884.

KHAKI KOOL Wanted—Lawrence's white. Madison Square 4540, extension 14.

MUSLIN Wanted—For underwear; state price and quantity. B 144 Times.

PEACH BLOOM TWINE Wanted—F. & H. colors 20. Goldfarb & Stein. Watkins 5609.

PEACH CLOTHS Wanted—Open for Palm Beach mohairs, coolcloth or similar tropical fabrics. Stuyvesant 328.

PEAU DE CYGNES, Messalines and Taffetas Wanted—In all colors. Madison Square 9498.

PEAU DE CYGNES Wanted—All colors. 485 4th Av., one flight up.

PECO PLUSH Wanted—Any quantity, for cash. Chelsea 9694.

POIRET TWILL TRICOTINE Wanted—Navy and brown. Knobel & Bloom, 145 W. 30th.

PLUMETTE Wanted—For cash; Joel's 400, all colors. Chelsea 8979.

PLUSHES Wanted — Mishni, Hudson Seal, Sealskinfur, Peco, T 10, 40-40, Baffin, Behring, 2 5, B 7, Dobson's L 60, L 12. Stuyvesant 8458.

PLUSHES Wanted—Will pay cash, Peco Peerless, H. & H., all Salts Pile fabrics. Gramercy 1563.

PLUSHES Wanted—T-10, also Baffin and Behring seal; quantity cash. Harry Kitzinger. Greeley 2090.

PLUSHES Wanted—Peerless T-10, Salt's Peco, H. & H. 200, Dobson's D-30; spot cash. Call Stuyvesant 7027.

PLUSHES Wanted—Peco, also Behring and Baffin seal. Knobel & Bloom, 145 W. 30th.

PLUSHES Wanted—Spot cash, Lapinex Peco. Edward Isaacs & Co., Chelsea 6559.

PLUSH Wanted—Pecos; 100 pieces; will pay cash. Call Watkins 6913.

PLUSHES Wanted—All makes for spot cash. Stuyvesant 2053.

POLOS Wanted—Lawrence, 923-1. Watkins 3293.

PONGEES Wanted—Open to buy quantity of pongees, first quality, 12 mummie; spot cash. Stuyvesant 546.

PONGEE Wanted—12 Memne. Madison Square 4540, extension 14.

POPLIN Wanted — Susquehanna, 40-inch, cross striped, black, navy, for cash. Orchard 255.

POPLINS Wanted—Serges 503, 11433, 9056, 104, 235, 0036. Madison Square 3842.

RIBBONS Wanted—Grosgrain No. 3 to 40, will buy for cash any quality. Weber & Letton, Inc., 321 West 26th St.

SATEENS Wanted—64x72 black, also fancies, imitation Venetians. Kaliman Textile, 34 West 15th.

SATEENS Wanted—Black and colors, 64-112 and better; quantities taken; spot cash. Eagle Skirt Co., 44 West 28th St.

SATINS Wanted — Quantity Felgram & Meyers satins, francaise, navy and black. Store 13 East 30th.

SECOS Wanted—Any quantity, all colors. Schwarzer, Madison Square 7566.

SERGES and Tricotines Wanted—0936, 235, 838, 9, 104, 11433, 7120, 7312, 54289, WFX, 4061, 7301, MFL, VSL, SBGL, 87; also 8304, 607, 0077, 3388. Grossman Bros., now located at 34 East 21st. Stuyvesant 5958.

SERGES Wanted—7120, 6120, 54289, 4061, 5607, 5608, 54292, 54296, 7301, 7614, 99, 9, 104, 87, 11433, and Tricotines of standard numbers. Call Madison Square 4758.

SERGES AND TRICOTINES Wanted—11433, 515, 10854 or similar; also good quality tricotine; call with samples. I. Rabinowitz, 37 West 28th, 11th floor.

SERGES Wanted—Trico, Garfield 4718, U. S. 907, for cash; botany 11433, Whitman 104, Amoskeag 7130, 7512. Cypress 6640.

SERGES Wanted—Will pay spot cash for 54 or similar; price must be right. Telephone Chelsea 5587.

SERGES Wanted—SBGL, 4061, 54288, 54292, WFX, 3665; call all day. Capitol, 44 East 25th. Madison Square 2740.

SERGES Wanted—104, 1464, 0936, 235, 838, 11433. Garsson, 418 4th Av. Madison Square 2804.

SERGES Wanted — 9056, 7120, 54289, 4061, WFX, MFL, 7301, 7312, 104, 9 11433. Jos. H. Mirsus, 114 East 21st.

SERGES and Tricotines Wanted—All popular makes, for cash. Philbern Woolen Co., 9 West 24th. 9093 Watkins.

SERGES Wanted—Navy colors, PPL, MOFL, NTA, WF, PNA, DRN. Horowitz, Stuyvesant 2103.

SERGES Wanted—0936, 104, 7120, 11933; also 0034, 0388, 10854 tricotine. Harry, Chelsea 4162.

SERGES Wanted—CFS, SBGL, 1213, TPS; all colors. Keller-Mills Woolen Co. Phone Gramercy 4021.

SERGES Wanted—U. S. 235; open for large quantities; cash basis. Madison Square 7350.

SERGES Wanted—Big quantity of MFL, 94, 7301 at a price. Goldberg & Elsen. Chelsea 3610.

SERGES Wanted—Open for Bachman's 9-112-2. Call Chelsea 6512.

SERGE Wanted—U. S. 235, black only; will pay cash. Watkins 2616.

SERGES Wanted—Whitman's 2004, 104, 7614, 87, 54289, 7120, 0936, 11433. Watkins 0257.

SERGES Wanted—French and tricotine. Luhrberg & Lipschitz, 129 West 27th.

SERGES Wanted—7120, 6120, 835, 104; spot cash. Cohen, Madison Square 8168.

SERGE Wanted—Botany 11433, Whitman's 9 and 104; quantities taken. Greeley 1430.

SERGES Wanted—Open for 104, 54289, for cash. Phone Madison Square 9437.

SERGES Wanted—American 0936; quantity at a price. Haft. Watkins 6134.

SERGES Wanted—0036, 4061, 0388, 5615. L. K. Shapiro, Chelsea 6, 103, 86.

SERGES Wanted—0936, also tricotine 0388, broadcloth 112. Gramercy 2452.

SERGES Wanted—0936, XA, at a price. Meric Co., Greeley 1120.

SERGES Wanted—Spot cash; 104, 9, 94, 87, 833, 11435. Stuyvesant 8536.

SERGES Wanted—2004, 6301; cash. Call Spring 5252.

SHIRTING Wanted—For cash; artificial silk shirtings; must be at a price. Call Madison Square 2073.

SILKS, Georgette, P. D. C. Messalines, Fancy Radiums, Taffetas Wanted—Plain and changeable; will only consider quantity; prices must be right. Nat Lobenson, 9 West 20th.

SILKS Wanted—For cash, taffetas, crepe de chines, georgettes, satins, pongees; also all kinds of odds ends. Call with samples. Store, 34 East 20th St.

SILK, ARTIFICIAL, Wanted—American viscose, grades A, B, C, 150-800, Denier; will pay cash. H. S. Meritzer, Vanderbilt 7586.

SILKS Wanted—Will buy printed tussahs, fancy silks, all description; mail samples or call. Grossman, 423 4th Av., cor. 29th.

SILK POPLINS Wanted—Large quantities, 24-inch, in all colors, at a price. S. Steinfeld & Co., 43 West 23d St.

SILKS Wanted—Messaline, taffeta in high shades only, flesh or satin; large quantity. Murray Hill 6389.

SILKS Wanted of all description; transactions confidential; spot cash. W 927 Times Downtown.

SILKS Wanted—Crepe de chine, taffetas, shirtings, trioolettes, georgettes. Pansy, 145 West 30th St.

SILK Wanted—Artificial, 150 and 300 American Viscose, for cash. Brustein, 458 Broome St.

SILKS Wanted—Quantity 6 momme Echisen red habutai at a price. Gibbs, Gramercy 6167.

SILK Wanted—Single warp silvercloth, wood silk, artificial, all colors. Madison Square 9293.

SILKS Wanted—All kinds of small ends in large or small quantities. Mad. Sq. 1055.

SILKS Wanted—Plain colors and novelties, any quantity; jobs only. Spring 7994.

SILVERTONES Wanted—American 15032, all colors. Robt. Hammer, 1123 Broadway. Watkins 7384.

SILVERTONES Wanted—15062. Hirsch & Bro., 158 West 27th St.

SILVERTONES Wanted—American 16011, all shades. E. J. Lewinson, 18 West 27th.

SILVERTONES Wanted—American 15030, 15062, all colors. Phone Mad. Sq. 9436.

SILVERTONES Wanted—16007 and Raridan 806, at a price. Mad. Sq. 8804.

SILVERTONE Wanted—15032, in all shades. Watkins 4102.

SKIRTS Wanted—Ten dozen all wool plaids and kumalkumas; spot cash. Zusman's, 3,553 Broadway.

SUEDINE Wanted — American 15043, 15 pieces, assorted colors; 16007, 5 pieces, closing out. Watkins 2647.

SUITS Wanted—Placing orders on Fall misses' and ladies' suits; stouts included. Call all week. 142 West 20th, 6th floor.

SUITS AND COATS Wanted—Jobber will look at Fall samples. Call with samples. 8th floor, 22 West 32d St.

BUYERS' WANTS.

SUITS Wanted—Exclusive jobber looking at Fall suits, better kind, all week. 12 West 27th, 4th floor.

SUITS Wanted—Jobber looking at Fall suits and coats all week. 24 West 27th, 5th floor.

SUITS AND COATS Wanted—Stouts; immediate delivery. J. Dunn, 127 West 25th.

TAFFETAS Wanted—Large quantity. 145 Madison Av., 2 flights up.

THIBETS Wanted—Burgundy and brown. Hirsch & Bro., 158 West 27th St.

TINSELTONES Wanted—Holden Leonards, style 713; all Fall shades. Call Louis, Greeley 3143.

TINSELTONE Wanted—Holden Leonard, also F. & H. duvet de laine, for cash. Ben Ginsberg Co., Chelsea 3465.

TINSELTONE Wanted—Holden Leonard 715; all colors; will pay cash. Watkins 2616.

TRICOLETTES Wanted—Quantity navy, brown, for cash, at a price. Pamo, 122 West 27th.

TRICOLETTES Wanted—For cash, odds ends; also mills' ends. Madison Square 4941.

TRICOLETTE Wanted—Good quality at a price. Levine & Weissgrass, 116 West 29th.

TRICOLETTES Wanted—At $1.75. Avedon & Avedon, 12 East 32d.

TRICOTINES Wanted—Reed's 5800, 7161, Forstman's 10142; rookie, navy; Bachman, Walthers' velour checks, plaids. Forsyth 1893.

TRICOTINE, SERGES Wanted—0036, 0077, Dobson's 129, Brightwood 5035, 10854, 0036, 7120, 7614. Stuyvesant 8468.

TRICOTINES Wanted—607, any quantity; cash. Winthrop-Schwartz, 126 5th Av. Chelsea 4917.

TRICOTINES Wanted—Open for quantity 11, 5,607 for cash, also peachbloome. Greeley 3960.

TRICOTINES Wanted—Large quantity of better makes only. Countess Dress, 1,199 Broadway.

TRICOTINES Wanted—All makes at a price. Garsson, 418 4th Av. Madison Square 2804.

TRICOTINES Wanted—American 0838, navy, for cash; also Botany, Yalama. Chelsea 3120.

TRICOTINES Wanted—Gera's 10854; U. S. 907 or similar. Robert Hammer, 1,123 Broadway. Watkins 7384.

TRICOTINES Wanted—Right price, all qualities. Manufacturer, Vanderbilt 4634-1389.

TRICOTINES Wanted—Clevelands 9641, F. S. L. Mfg. Co., 43 West 24th.

TRICOTINES Wanted—Any quantity; all makes; must be cheap. Chelsea 5183.

TRICOTINE Wanted—0388 navy, will pay cash.. Telephone Madison Square 3038.

TRICOTINE Wanted—Good quality only, for cash. Premier Garment, 145 West 28th.

TRICOTINES Wanted—Gere 10854, U. S. worsted, 907. Phone Watkins 2320.

TRICOTINES Wanted—All qualities. Murray Hill 5144.

TUSSAH Wanted—Silk mixed changeable tussah, also known as ecco, for immediate and future delivery, by Manhattan Fettcoat, 3 West 29th.

VELOURS Wanted—Lyons and panne, blacks and colors; will buy for spot cash at price concessions. Phone Greeley 4233. Ask for Mr. B.

VELOURS Wanted—Grant S. Kelly's styles, 354, Reindeer, Pekin, Copen, brown. Newman, 137 W. 27th St.

VELOURS, Plumettes, Bolivia, Tinseltones Wanted—Any quantity. Millar-Mandel, 38 East 30th St.

VELOURS Wanted—544, 11060 and 13000, all shades. Watkins 4089.

VELOURS AND TRICOTINES Wanted—Wyandotte heavyweight botany, 5954. Rothblum-Goldberg, 33 West 26th St.

VELOURS Wanted—Lightweight, all colors; submit swatches and best price. Herman Goldstein, 127 West 25th.

VELOUR DELANES Wanted—Gera Mills style 50353, all colors; cheap. Call Louis, Greeley 3143.

VELOUR Wanted—Style 715, shade 127; broadcloth 112, all shades; any quantity. Gramercy 2452.

VELOUR Wanted—Merrimac, style 3015, shade 5 and 4. Malison Square 1506.

VELOUR Wanted—Heavyweight taupe, 544 or other makes. Watkins 5380.

VELOURS Wanted—Heavyweight burgundy, any mill. Chelsea 9499.

VELOURS Wanted—Wyandotte 210, rookie. Victor S. Everett, Watkins 2620.

VEL

WHOLESALE ONLY.

MILTEX COATS & SUITS

WE ARE SACRIFICING OUR ENTIRE STOCK OF COATS SUITS AND WRAPS

22-26 W. 32 St.
NEW YORK N.Y.

WHOLESALE ONLY.

"The Greatest Value in New York"

THE buyer of one of the biggest stores of San Francisco tells us that our new Midsummer line of Rosebud Cotton Frocks and Skirts is "the greatest value in New York."

Come in and see these exquisite garments—Frocks as low as $4.25—Skirts as low as $2.00. Take advantage of the wonderful savings we offer you.

IMMEDIATE DELIVERY

Rosebud
Cotton Frocks
Wash and Silk
Sport Skirts

ROSEBUD MFG. COMPANY
"Quality Merchandise at Moderate Prices"
37 W. 26th Street, New York

WHOLESALE ONLY

H. L.

(High Cost of Living)
gets an awful setback at
The House Exceptional for Cotton Fabrics of Merit
where the highest class merchandise costs no more than others charge for inferior grades. Call for a demonstration.

Denzer-Nathan, Incorporated
611-21 Broadway, New York.

Wholesale Only
COTTON VOILES
In all grades, white and colored, at the usual Potter prices, which means—below the market.
POTTER TEXTILE CO., Inc.
72 Madison Av., N. Y.

Wholesale Only.
LICONDALE MERCANTILE CO. INC.
Importers and Converters of Silk Fabrics.
34 W. 32nd St., N. Y. C.
Telephone Madison Square 6378-6379.

Wholesale Only
HOLSTEN YOUNG AND COMPANY
LEATHER NOVELTY COATS
Waterproof & Rubberized Tweed Goods
SPORT AND POLO COATS
24-26-28 WEST 32ND ST.
Wholesale Only.

ARRIVAL OF BUYERS

Arriving Buyers may register in this column by telephoning Bryant 1000.

AKRON, Ohio—M. O'Neil & Co.; W. T. Tobin; cloaks, suits, furs, dresses; 37 W. 26th.

ALBANY, N. Y.—J. G. Myers Co.; W. A. Findlay, cloaks, suits, waists, furs; 230 5th Av.

ALBANY, Ga.—Buthey Dept. Store; J. C. Buthey, Miss G. Green, dry goods, ready-to-wear; Marlborough.

AMSTERDAM, N. Y.—Winters-Hancock Co.; A. P. Hancock, cloaks, suits; Miss Rose Jusco, dresses; Miss Caroline Siezak, waists; Breslin.

AUGUSTA, Ga.—P. F. Sheron & Co.; P. F. Sheron, hats, shoes; Collingwood.

BALTIMORE—Eisenberg's; Mr. Sternfield, ready-to-wear; 1,100 Broadway, 8th floor.

BALTIMORE—American Wholesale Corp.; C. A. Miller, kimonos, women's sweaters, rompers, petticoats, shirtwaists; B. R. Reid, dress goods, silk, cotton goods, linings, velvets; 354 4th Av.

BALTIMORE—Sigel, Rothschild & Co.; B. Rothschild, umbrella materials; 120 5th Av.; Breslin.

BALTIMORE—Goldenberg Bros.; M. Schneeberger, corsets, underwear, hosiery, jewelry; The Annex.

BALTIMORE—M. Summerfield, Son & Co.; M. Summerfield, pants materials; York.

BALTIMORE—Crist Bros.; C. F. Crist, children's dresses; Grand.

BALTIMORE—Stewart & Co.; C. B. Chandler, men's, boys' clothing; 2 W. 37th.

BALTIMORE—Schloss Bros. & Co.; S. Schloss, piece goods; 230 5th Av.

BALTIMORE—Southern Skirt Co.; M. Dubb, cotton warp navy serges; McAlpin.

BECKLEY, W. Va.—The Hub; L. J. Fink, jobs silk dresses; 17 W. 28th.

BINGHAMTON, N. Y.—Long's, Inc.; D. B. Long, ready-to-wear; 277 5th Av.

BIRMINGHAM, Ala.—S. A. Williams Co.; Miss Boleclair, hats, flowers, trimmings; 1,133 B'way, Room 326.

BOSTON—Wm. Filene's Sons, Upstairs: Mr. Phillips, women's, misses' coats, suits, skirts; Mr. Post, women's inexpensive dresses. Basement: J. F. Ring, women's and misses' dresses; Miss Gelding, waists; C. O. Cooper, general mdse.; 225 5th Av.

BOSTON—R. H. White & Co.; C. H. Jennings, linens, sheetings, blankets; C. Koven, men's clothing; 432 4th Av.

BOSTON—Musgrane-Houston Co.; Miss M. Conway, costumes, furs; McAlpin.

BOSTON—H. Cohen Co.; M. Cohen, silks; The Annex.

BOSTON—Hawley Folsom Co.; J. H. Cook, men's hosiery; H. S. Burr, tie silks; 200 5th Av.

BRIDGEPORT, Conn.—Howland D. G. Co.; J. E. Kelly, laces; 410 4th Av.

BUFFALO—J. N. Adam & Co.; Mr. Evans, house furnishings, trunks, bags; Miss M. Driscoll, infants' wear, children's clothing; J. A. Taylor, laces, neckwear, handkerchiefs, embroideries; 2 West 37th St.

BUFFALO—I. S. Given; J. Diamond, jobs dresses, skirts, children's coats, dresses; 37 West 26th St.

BUFFALO, N. Y.—Flint & Kent; J. B. Hope, clothing, hats, caps, furn. goods; 220 5th Av.; Great Northern.

BUFFALO, N. Y.—W. Hengerer Co.; Miss D. A. McFarland, coats, suits, dresses; 2 W. 27th.

CHATTANOOGA, Tenn.—Miller Bros. Co.; J. C. Henderson, men's furn. goods, clothing; 1,150 B'way.

CHICAGO—Marshall Field & Co.; Mrs. M. Hallar, books; H. M. Becker, pictures; Mrs. Doolittle, bric-a-brac; Mrs. M. Moore, silk waists; C. Doolittle, cotton dress goods; 1,107 Broadway.

CHICAGO—Carson, Pirie & Scott; A. C. Dolberg, silk and cotton petticoats and bloomers; 404 4th Av.

CHICAGO—The 12th St. Store; P. J. Madigan, wash goods, linens, domestics; 1,133 Broadway, Room 326.

CHICAGO—G. B. Friend; ready-to-wear, millinery; 1,133 B'way; Pennsylvania.

CHICAGO—Red D. Made Dress Co.; M. A. Kadet, children's wear materials; Bristol.

CHICAGO—Mandel Bros.; Mrs. Booth, juniors' dresses; J. Gottlieb, basement, cloaks, suits, dresses; 13 East 22d.

CHICAGO—Boston Store; Miss R. Lambert, gloves; Miss R. Steiner, merino underwear; 44 East 23d.

CHICAGO—Keystone Garment Co.; H. S. Aderman, waists; Elks' Club.

CHICAGO—Sterne & Klein; T. S. Heilbronner, sateen petticoats, shirtwaists; 1,133 Broadway.

CHICAGO—J. V. Farwell Co.; C. M. McLeod, percales, wash goods; H. H. Anning, linens, ginghams; 72 Leonard.

CHICAGO—Miriam Costume Co.; Charles W. Popper, jobs Fall wool, silk dresses; 1,123 Broadway, Room 326.

CINCINNATI, Ohio—King Garment Co.; I. S. Barlage, W. K. Lindsey, dress goods; Brostell.

CINCINNATI—J. Shillito Co.; M. Winkelmann, white goods, linens; 432 4th Av.

CLEVELAND—The May Co.; Miss M. Kay, dresses; 37 W. 28; Pennsylvania.

CLEVELAND—Bailey Co.; C. Mashek, millinery; 37 W. 26th.

CLEVELAND—Bell Garment Co.; S. Leidner, ready-to-wear; 1,161 Bway, Room 505.

CLEVELAND—Hirsch Co.; Miss E. Cohen, jobs dresses; 1,160 Broadway.

CLEVELAND—E. Sperling Co.; E. W. Kline, dress trimmings; 320 5th Av.

COLUMBUS, Ohio—The Boston Store; Miss R. Krobsgh, millinery; 37 West 26th.

COLUMBUS, Ohio—P. R. Lazarus & Co.; G. Doyle, jobs dresses; W. H. Knox, mdse. mgr.; A. V. Rees, children's dresses, coats; 225 5th Av.

COLUMBUS, Ohio—M. H. Riesser Co.; Miss I. Herskowitz, millinery; 1,133 B'way; Pennsylvania.

COLUMBUS, Ohio—Fashion Co.; L. M. Kahn, ready-to-wear; 277 5th Av.

CORRY, Pa.—N. Cohen & Sons.; Miss L. Cohen, cloaks, suits, dresses; Pennsylvania.

DALLAS, Tex.—The La Mode; Mr. Devine, ready-to-wear; 303 5th Av.

DALLAS, Tex.—J. H. Well & Co.; H. Garsky, jobs skirts, dresses; 1,100 Broadway.

DAYTON—Louis Traxler; A. L. Artschul, fancy goods; H. A. Green, ready-to-wear; 120 W. 32d.

DETROIT—J. L. Hudson Co.; J. E. Spink, hosiery, knit underwear; E. Naydon, carpets, rugs; E. Nels, furs; 225 5th Av.

DETROIT—La Mode Dress Shop; H. Ginsberg; S. Kraus, ready-to-wear; 1,161 B'way, Room 505.

DETROIT—Crowley, Milner & Co.; Miss B. Krueck, art needlework; Miss A. G. Anderson, infants' wear; 120 W. 32d.

ERIE, Pa.—Long's, Inc.; W. R. Long, ready-to-wear; 277 5th Av.

GLENS FALLS, N. Y.—I. Silverman; overalls, jobs women's, men's hosiery; 1,161 B'way, Room 401.

GOLDSBORO, N. C.—H. Weil & Bros.; L. Weil, mdse. manager; 44 E. 23d.

GREENWOOD, Miss.—E. Goodman D. G. Co.; P. Goodman, ready-to-wear; 212 5th Av., 12th floor.

HARRISBURG, Pa.—Kaufman's Underselling Stores; B. T. Shuman, jobs house dresses, silk dresses, sport coats, waists; 37 W. 26th.

HARTFORD, Conn.—G. Fox & Co.; Miss B. Frisch, muslin underwear; 120 W. 32d.

INDIANAPOLIS—Pettis D. G. Co.; D. A. Widson, men's furnishings; H. W. Caine, dress fabrics, linings, prints; 230 5th Av.

JOHNSTOWN, Pa.—M. Nathan & Bro.; L. M. Lloyd, coats, suits; 37 W. 26th.

KANSAS CITY, Mo.—New York Store; Miss H. Frank, waists; 116 W. 32d.

KNOXVILLE, Tenn.—Anderson-Dulin-Varnell Co.; F. G. Ramsey, ready-to-wear; 1,150 B'way.

LANCASTER, Pa.—Leonard's; L. Ginsberg, jobs coats, suits, dresses, skirts; 1,123 B'way, Room 1305.

LANCASTER, Pa.—M. Lurio & Bro.; B. Lurio, underwear, hosiery, clothing furn. goods; Pennsylvania.

LAWRENCE, Mass.—A. B. Sutherland Co.; P. J. Granfield, white goods, linens, domestics; 432 4th Av.

LIMA, Ohio—Seidman & Co.; Mr. Kramer, women's, children's, infants' goods; Pennsylvania.

LOS ANGELES—Bullock's; Miss B. Crum, children's shoes; 225 5th Av.

LOUISVILLE, Ky.—J. C. Lewis Co.; Miss L. Huber, millinery; 404 4th Av.; Cumberland.

LYNN, Mass.—Goddard Bros.; G. M. Kaiser, white goods, linens, domestics; 432 4th Av.

LYNN, Mass.—P. E. Magrane; C. D. Bixby, silks, dress goods, linings; Knickerbocker.

MEMPHIS, Tenn.—Tri-State Mfg. Co.; F. M. Herman, voile dresses, piece goods, pearl buttons; Pennsylvania.

MEMPHIS, Tenn.—W. R. Moore D. G. Co.; M. Kuhn, cloaks, suits, waists; 256 Church.

MILWAUKEE, Wis.—H. Schuster & Co.; H. Greenblatt, mdse. manager; Miss F. Berkowitz, ready-to-wear; 264 5th Av.

MILWAUKEE, Wis.—R. E. Haller Co.; R. E. Haller, coats, suits; 1,123 B'way.

MILWAUKEE, Wis.—S. Pein Bros. Co.; Joseph S. Pein, woolens; Woodstock.

MINNEAPOLIS, Minn.—Minneapolis D. G. Co.; Miss F. Zimmerman, gloves, neckwear, laces; 432 4th Av.

MOBILE, Ala.—A. Block D. G. Co.; F. A. McOwen, notions, knit goods; 48 Leonard.

MONTGOMERY, Ala.—A. Nachman; M. Marcus, ready to wear; 40 West 38th; Collingwood.

MONTREAL—Mlady Hat Co.; N. Sutnick, flowers, trimmings, untrimmed shapes; Knickerbocker.

NEW ORLEANS, La.—Serth-Rubin Millinery Co.; D. M. Serth, millinery; Pennsylvania.

OMAHA—Eldredge-Reynolds; D. E. Cable, men's clothing; 1,170 B'way, Room 604.

OMAHA—Herzberg Bros.; A. Herzberg, Jr., jobs ready-to-wear; 1,270 B'way.

OMAHA, Neb.—Burgess-Nash Co.; E. M. Francis, pianos, talking machines; 200 5th Av.

PARIS, Ill.—Jones D. G. Co.; W. Hoenig, ready-to-wear; 116 West 32d.

PHILADELPHIA—Gimbel Brothers; D. S. Scott, men's furnishings; Miss A. Guggenheim, umbrellas; C. Whitely, linings; B'way and West 32d.

PHILADELPHIA—Blauner's; Miss Ash, jobs suits; Miss Korman, jobs silk underwear; H. Blauner, jobs coats; Mr. Belaban, jobs coats; 116 West 32d.

PHILADELPHIA—N. Spellenberg & Co.; Miss C. Lowenstein, misses', children's ready to wear; 1261 B'way; The Annex.

PHILADELPHIA—M. Norwick & Son; H. A. Norwick, suits, piece goods; 1123 B'way; Aberdeen.

PHILADELPHIA — Feldman & Arman; J. Feldman, carpets; Pennsylvania.

PHILADELPHIA — M. Fuhrman; woolens; Bristol.

PHILADELPHIA—Stewart's; Miss Kowitz, capes, coats; 120 W. 32d.

PHILADELPHIA—Adler's Stores; G. Adler, waists; 1,170 B'way, Room 810.

PITTSBURGH—Rosenbaum Co.; B. T. Glick, store supplies; 120 West 32d.

PITTSBURGH—Kaufmann Dept. Store; Miss Solomon, Miss Grossman, jobs waists, millinery, basement; 1,261 B'way.

PITTSBURGH, Pa.—Frank & Seder; Jos. Cohen, jobs basement ready-to-wear; 264 5th Av.

PITTSBURGH, Pa.—P. Ginsburg & Co.; P. Ginsburg, hosiery, underwear, sweaters; Pennsylvania.

PITTSBURGH, Pa.—Seder Bros.; H. Seder, women's, children's ready to wear; The Annex.

PITTSFIELD, Mass.—Liepshutz Bros.; B. Liepshutz, ready-to-wear; 1,161 B'way, Room 505.

PITTSTON, Pa.—Waldman & Co.; H. Waldman, jobs Spring suits, wash dresses; 404 4th Av.

PORTLAND, Maine—Porteous, Mitchell & Braun Co.; A. L. Homme, white goods, linens, domestics; 432 4th Av.

PROVIDENCE—J. Samuels & Bro.; Mr. Markowitz, boys' shirts, blouses, for Fall; 120 West 32d.

PROVIDENCE—Callender, McAuslan & Troup Co.; J. Hood, linens; J. W. Henderson, cotton blankets, flannels; 230 5th Av.

RICHMOND, Va.—Richmond, D. G. Co.; W. Russell, furn. goods; 48 Leonard.

RICHMOND, Va.—The Cohen Co.; L. E. Sycle, books; Waldorf; 1,150 B'way.

RICHMOND, Va.—Wilkinson-Williams-Reed, Inc.; J. H. Wilkinson, notions, men's furn. goods; ready-to-wear; 256 Church.

RICHMOND, Va.—Cohen Co.; L. S. Cohen, notions, ribbons, toilet, leather goods; 1,150 B'way.

ROCHESTER, N. Y.—Carson, Meyer & Co.; J. Levy, woolens; 200 5th Av.

ROCHESTER, N. Y.—Stein-Bloch Co.; C. T. Stott, piece goods; 200 5th Av.

ROCHESTER—B. Forman Co.; Miss Brugler and Miss R. Snyder, dresses; 225 5th Av.

ROCHESTER, N. Y.—Duffy, Powers Co.; Miss Finzer, jobs silk dresses; 1,160 B'way.

SAN FRANCISCO—The Emporium; L. Cohn, toys, sporting goods, &c.; 225 5th Av.

SAN FRANCISCO, Cal.—D. Hamburger & Co.; A. Hamburger, Fall dresses; 303 5th Av.

SAN FRANCISCO, Cal.—R. Weill & Co.; W. Shore, linens, domestics; 15 E. 26th.

SAN FRANCISCO, Cal.—S. M. Leszynsky & Co.; J. Israel, jobs polo coats; 148 Madison Av.

SAVANNAH, Ga.—B. H. Levy & Bro.; S. Levy, boys', men's clothing; 1,150 B'way, eighth floor.

SAVANNAH, Ga.—I. Epstein & Bro. Co.; E. S. Epstein, men's furn. goods, cloaks, suits; 42 Leonard.

SEATTLE, Wash.—J. L. Mercantile Co.; J. Green, jobs silk dresses; 17 W. 28th.

SPOKANE, Wash.—Spokane D. G. Co.; R. B. Patterson, gen'l buyer; 440 4th Av.

SPRINGFIELD, Mass.—Forbes & Wallace; W. Muir, dress goods; 230 5th Av.

SPRINGFIELD, Mass.—Superior Millinery Co.; J. A. Ring, millinery; Bristol.

ST. LOUIS—Famous & Barr Co.; Mrs. A. B. Varneau, millinery; T. D. Page, basement women's suits, dresses, coats; 37 W. 26th.

ST. LOUIS, Mo.—Kline's; Mrs. Loeb, jobs waists; 404 4th Av.

ST. LOUIS—Reinfeld, Goorman & Mann.; V. Mann, Fall coats, suits; 3 W. 29th, Room 307.

ST. LOUIS—Thos. W. Garland; Miss K. Woods, waists, skirts, furnishings; McAlpin.

ST. LOUIS—N. Friedman & Sons Coat Co., H. Friedman, Fall suits; 1,133 Broadway.

ST. LOUIS—Schwartz Importing Co.; A. Schwartz, women's, children's ready to wear; 684 Bway.; Pennsylvania.

ST. PAUL, Minn.—Finch, Van Slyck & McConville; R. M. Jennings, hosiery; R. D. McDonald, shirts; 320 B'way.

TERRE HAUTE, Ind.—Lederer, Feibelman Co.; D. Strauch, women's garments; Pennsylvania.

TOLEDO—Lasalle & Koch Co.; A. Kuffel, interior decorative dept.; 225 5th Av.

TOLEDO — Lion D. G. Store; F. Kuhlman, men's furnishings; 23 E. 26th.

TOLEDO — Thompson-Hudson Co.; Mrs. N. Clark, millinery; 200 5th Av.

WASHINGTON—Woodward & Lothrop; Miss M. Dell, millinery; I. E. Fronani, cut glass, china, housefurnishings; F. E. Mack, white goods, linens; H. E. Huntsberry, men's clothing; Miss J. A. Alder, corsets; Miss S. Eber, muslin underwear, aprons, lingerie; Mrs. J. C. Nourse, jewelry, leather goods, notions; 334 4th Av.

WASHINGTON, D. C.—Lansburgh & Bro.; Mrs. A. Flynn, corsets, waists, infants' wear; 230 5th Av.

WASHINGTON—S. Kann Sons Co.; Mrs. C. Nohe, millinery; Mrs. H. C. Shute, muslin underwear, corsets, sweaters; 432 4th Av.

WASHINGTON, D. C.—Skann Sons Co.; Mrs. M. G. Hoitt, women's neckwear; 432 4th Av.

WATERTOWN, N. Y.—Long's, Inc.; M. A. Long, ready-to-wear; 277 5th Av.

WATERTOWN, N. Y.—F. A. Empsall & Co.; L. R. Carpenter, millinery; 120 W. 32d.

WICHITA, Kan.—Johnston & Larimer D. G. Co.; W. M. Neely, domestics, flannels, blankets, white goods, dress goods, silks, velvets; 42 Leonard. Pennsylvania.

WORCESTER, Mass.—J. C. MacInnes Co.; T. J. Fitzpatrick, white goods, linens, domestics; 432 4th Av.

YORK, Pa.—P. Wiest's Sons; Miss J. Smyser, hosiery, gloves; 1,150 B'way; Pennsylvania.

YORK, Pa.—J. McLean & Sons; C. C. Chamers, dress goods, silks, velvets; G. E. Klinedinst, domestics, flannels; 432 4th Av.

WHOLESALE ONLY

Exclusive Styles for the Exclusive Trade.

18 SPRING MODELS IN
GEORGETTE WAISTS
$3.25
ALL LATEST SPRING SHADES
POSITIVELY THE GREATEST VALUES IN THE MARKET

DEUTCHMAN BROS
WAISTS
15 W. 20TH ST.-N.Y.CITY

WHOLESALE ONLY

Dresses

JOBS TO CLOSE OUT EXTRA HEAVY ALL SILK

Tricolettes,	12.50
GEORGETTES,	10.75
TAFFETAS,	10.00
SATINS,	10.75
VOILES, GEORGETTE DESIGNS	5.00

L. Olchin & Co.
45-47 West 27th St.

WHOLESALE ONLY
A. H. GITTELSON
Smart Eton and Straight Line Suits
"That Sell"
For Immediate Delivery at Reduced Prices
39 W. 29th ST., N. Y. C.
JUST OFF BROADWAY

Wholesale Only.
Wash Dresses
20 BRISK NEW STYLES
COLORED VOILES, ORGANDIE and other new materials.
$5.75 to $10.75
IMMEDIATE DELIVERY.
M. WEISMAN & SONS
24-26 W. 32nd Street, N. Y.

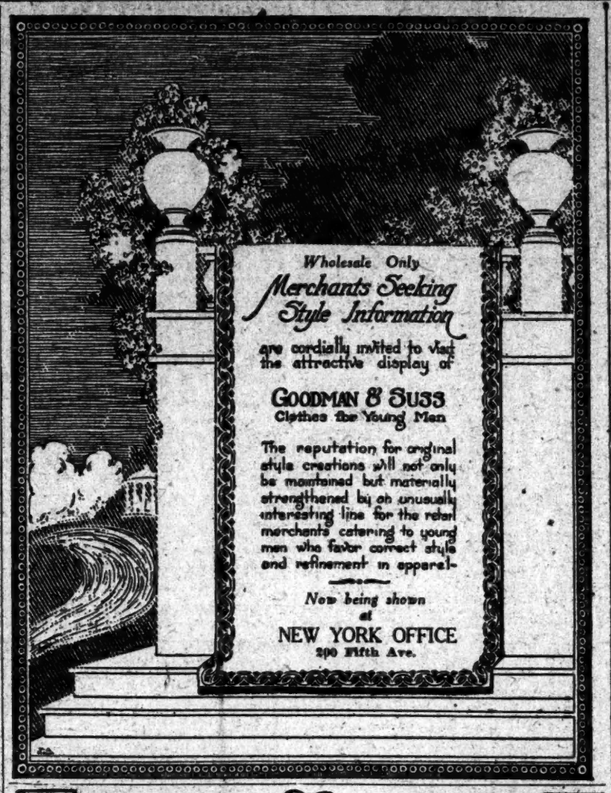

WHOLESALE ONLY

Cotton Dresses
"of the better kind"
Trimmed with Real Filet Laces and Hand Embroidery

Ginghams
Dotted Swisses
Organdies
Novelty and Plain Voiles

Moderate Prices
Many For Instant Delivery

LOUIS LEISERSON Inc.
102 Madison Avenue

WHOLESALE ONLY

Children's and Junior
COATS
to close out $3.50 up

Rosh & Mayers
122-130 West 27th Street
LARGEST STOCK CARRYING HOUSE IN NEW YORK

WHOLESALE ONLY

BUYERS—Your line will be incomplete if you omit *our line* of Strictly Tailored
MISSES' DRESSES
IN COTTON VOILE, SHANTUNG, GEORGETTE FOULARD AND TRICOTINES FOR SPRING AND SUMMER

F.S.L. MFG. CO.
F. S. L. M'F'G. CO.
43-45-47 West 24th St., N. Y.

WHOLESALE ONLY.
TO CLOSE OUT
1,000 Suits
1,000 Coats 6.75 Up
Assorted styles and material
BENJAMIN MARTIN
22 West 27th St.

Banner Business Activity!
Get the benefit of the boundless opportunities now available. I'll finance you—taking your ledger accounts as security. Reasonable terms. No "red tape." Strictest confidence. Tel. Chelsea 327.

UNIVERSAL DISCOUNT CO.
Jacob Rosenblatt
100 Fifth Avenue, New York

WHOLESALE ONLY

CLOSING OUT COAT STOCK

Most wonderful opportunity for your special sales.

We are offering for less than cost separate lots of 50 to 100 Children's, Juniors', Misses' and Ladies' Coats.

Our urgent need of space for our Fall merchandise necessitates this sacrifice.

H. GOLDWATER & CO.
Manufacturers
46 West 25th Street New York

Wholesale Only
REDUCED PRICES
Women's and Misses' high-grade
SUITS AND COATS
On the rack at reduced prices
UNCOMMONLY GOOD VALUES!
Special—Heather Jersey suits of the better kind for immediate delivery at *$16.75 net. Super-value!*
KARP BROS.
45-47 West 27th St., N. Y.

WHOLESALE ONLY
Closing Out
at
Sweeping Reductions
DRESSES
Remarkable values at their original prices—*sensational bargains* at present prices.
The Materials
Taffeta *Crepe de Chine*
Charmeuse *Crepe Meteor*
Satin *Paulette*
Beaded, embroidered, printed and plain Georgettes, and Georgette combinations.
A real opportunity for immediate and big profits. Act quickly!
GINSBERG BROS.
6-8 West 32nd St.

Wholesale Only.
SUITS
Closing Out
High Grade
LADIES' & MISSES'
M. Schiff & Bro.
12-14 West 32d St., N. Y.

Wholesale Only.
Jobs
TAFFETA DRESSES
EXCEPTIONAL VALUES
SILVERMAN & STOCK
130 West 28th Street.

WHOLESALE ONLY.

"PASTERNACK HAS IT"
Eight Styles of
TRICOLETTE DRESSES
$14.75 Net
MAX PASTERNACK Inc.
319 FIFTH AVE. AT 32ND ST., NEW YORK

WHOLESALE ONLY
Pêchespun Duvetyn
REG. U.S. PAT. OFF.
Staple and Sport Shades for immediate or nearby delivery.
EMPIRE SILK COMPANY
315 Fourth Avenue, New York
Empire Loomcraft SILKS

Wholesale Only
TAKE A TIP
To satisfy your retail customers
Buy Only Heavy, Firmly Woven
TRICOLETTE and DENIZETTE DRESSES, 13.75
Eton, Tunic, Overblouse and Smock Effects.
Values You Can't Equal
Chas. M. Feller, 30 WEST 32ND Str., N. Y.

WHOLESALE ONLY.
The Fleischer Cloak & Suit Co.
20-28 WEST 33RD STREET, NEW YORK
The Latest Capes 9.75 up
Sport & Full Length Coats 6.75 up
Our prices and values can't be beat

COTTON GOODS OPPORTUNITY

Cotton converting house, established many years, has opening for a converter, who has thorough and practical experience in handling domestic plain and fancy cotton goods and silk and cotton goods for cutting up and jobbing trades, also a fair knowledge of imported cotton cloth. This will be a new department and thereby provides an excellent opportunity for one having initiative and executive ability. State age, and outline experience. Communications strictly confidential.

BOX W420 TIMES.

Tip Top

WHOLESALE ONLY

TRICOLETTE and PRINTED GEORGETTE DRESSES

at $15.75

Are the Best by Comparison

See our Tricolette Sport Suits and Skirts

Big Stock for Shipment

TIP TOP

WAIST & DRESS CO.,
35 W. 32d St. 34 W. 33d St.
New York

MAX SCHWARZ
TEXTILE CORP.,
122-124-126 FIFTH AVE., New York
Wholesale Only.

THE SEASON'S HIT

Every season brings some fabric into dominant importance. This season it is voiles—of the type represented by Manchester, Chesterfield and Maxine voiles.

Wanted for Immediate delivery

1,000 silk dresses, 1,500 cloth suits; must be good workmanship, all wool fabric; to retail at popular prices; women's and misses' sizes; submit samples Tuesday 9:30 to 12:30.

Associated Dry Goods Association
2 West 37th St.

DRESSES WANTED

Western Jobber placing quantity orders on Fall Dresses of all descriptions. Call before 11 or after 5. Second floor, 2 East 33d Street.

WANTED

Broadcloth F. & H. and 315

Trico, 03088	Tinseltones Stevens
Serge, 0936, 838	Silvertones Stevens
Yalama	Suiting Velours

Submit Offers

S. Bloom & Co., 142 W. 26th St.

Exhibition To-Day and Daily Up to and Including Sale Days at the Plants, 125 BLISS & OTHER PRESSES

1,000 Metal Working Machine Tools, Motors, Electrical Equipment, Tanks, Conveyors, Small Tools, General Factory Equipment, General Stores and Materials, Laboratory, and Restaurant Equipment and Supplies. 31 Steel and Frame Buildings to be removed; 133-ft. Twin Screw Steamer "Nassau," 400 tons gross. Capacity 750 pass.

BY ORDER OF AMERICAN CAN COMPANY.

Liquidating their war plant machinery, equipment, materials and large quantities of surplus machinery from their other plants.

Smith & Jaffe, Philip Smith, Auct'r, WILL SELL AT PUBLIC AUCTION AT GENEVA, N. Y., APRIL 27th, KENILWORTH, N. J., APRIL 29th, EDGEWATER, N. J., APRIL 30th, and MAY 1st,
COMMENCING AT 11 A. M. EACH DAY.
BUILDINGS AND STEAMER WILL BE SOLD SATURDAY, MAY 1ST, AT 1 P. M.
FOR FURTHER PARTICULARS APPLY TO AMERICAN CAN CO., 120 Broadway, N. Y. C. Tel. Rector 8900 or 99

SMITH & JAFFE, Appraisers and Auctioneers, 68 W. 45th St., N. Y. C. Tel. Vanderbilt 3880.

DIRECTIONS TO PLANTS:
GENEVA, N. Y.—Via Lehigh Valley and Central R. R.
KENILWORTH, N. J.—Via Central R. R. of N. J. to Cranford and bus to plant.
EDGEWATER, N. J.—Weehawken ferry at foot Cortlandt or W. 42d St., N. Y., thence by Palisades avenue car to Hudson Heights, or 129th St. ferry, thence down River road.
Inspection and sale days, commencing Monday, April 19th, our boat will leave foot of West 35th st., Hudson River, direct to plant.

A FORCED SALE AT AUCTION

BENJ. S. WISE
Will Sell at Wise Auction Bldg.
428 Col. Ave. & 81st St.
To-Morrow (Wed.), 2 P. M.
And 3 Following Days, Same Hour.

Steinway Upright Piano, Kranich & Bach Baby Grand; Household Effects; Works of Art; Pedestal Rugs; Draperies; China and Glassware, Wall Clock, etc.

FROM THE FOLLOWING FAMILIES:
Powers, Briggs, Lowden & Fogerty
SUPERB FURNISHINGS FOR THE
DINING ROOM,
LIVING ROOM,
LIBRARY,
FOYER HALL.

NOTE—Oriental Rugs & Carpets SOLD FRIDAY AT 1 P. M.

EXHIBITION To-day (Tues.) to 6 P. M.

COMPTOMETRIC ADDING and Calculating Machine bargain at $75; guaranteed one year; also adding and calculating machines at auction. John E. Ranson, 20 Church St., Room 501, ground floor. Phone Cort. 8264.

BUSINESS RECORDS

In Town.

WEBDAMAR CORP.—A petition in bankruptcy has been filed against Webdamar Corporation, exporter and importer of general merchandise, at 3 State Street, by the following-named creditors: Harry Fried, $6000; National Leather Belting Co., $628, and Tishbourne Bros., $50. Judge Mayer has appointed Francis L. Kohlman receiver in $8,000 bond. Liabilities are said to be about $107,000 and assets about $70,000.

GEORGE K. WEBSTER, INC.—A petition in bankruptcy has been filed against George K. Webster, Inc., exporter and importer of general merchandise, at 3 State Street, by Maurice Bantin, a creditor for $975. The liabilities are said to be about $20,000 and assets about $5,000. Judge Mayer has appointed Francis L. Kohlman receiver in $1,000 bond.

BOGATY BROS.—A petition in bankruptcy has been filed against Peter Bogaty and Jacob Cash, each, individually and as co-partners, trading as Bogaty Bros., manufacturers of women's hats, at 204 Bowery, by the following-named creditors: Jacob Citrin, $500; M. F. Learner, $500, and Hyman Schwartz, $700. Judge Mayer has appointed Nathan D. Perlman receiver in $500 bond. Liabilities are said to be about $6,000 and assets about $2,500.

ABRAHAM ZIMBER—A petition in bankruptcy has been filed against Abraham Zimber, retail dress goods, at 1,614 Bathgate Avenue, by the following-named creditors: R. Siegel, $222; A. Berger, $300, and L. Cohn, $167. He also made an assignment to Aaron L. Palmer. The liabilities are $15,000 and assets $3,000.

SAMUEL SCHNEPS, dealer in shoes at 2,813 Eighth Avenue, has filed schedules in bankruptcy, with liabilities of $12,748 and assets of $10,612, consisting of stock, $10,000; machinery, &c., $500, and deposits, $12. Among the creditors are N. Fisher & Co., $816; Aaron Schneps, $800; McElwain, Morse & Rogers, $490, and Bleecker Shoe Company, $276.

BLUE RIBBON SPICE COMPANY, INC., retail herring and spices, at 490 Grand Street, has filed schedules in bankruptcy, with liabilities of $12,418 and assets of $6,395, consisting of cash, $300; bills, &c., $95; stock, $800; machinery, &c., $100; labels, cartons, &c., $1,500; accounts due, $3,400, and unliquidated claims, $2,000. Sarah Faden is a secured creditor for $1,000. Among those unsecured are A. Weinde, $5,100; H. Rosen, $1,100, and Max Block & Co., Inc., $543.

COLONIAL FORWARDING COMPANY, INC., forwarder of freight, with an office at 5 State Street, has made an assignment to Clinton H. Lane. It was incorporated in 1919, with capital stock of $10,000 and Theodore Hershman is President.

LOBO MACARONI CO.—Judge Mayer has confirmed a composition of the Lobo Macaroni Co., manufacturer of macaroni at 530 to 538 East Seventy-second Street, with creditors at 40 cents on the dollar.

COSMOS PICTURE CO.—Judge Mayer has confirmed a composition of the Cosmos Picture Co. of 461 Eighth Avenue, with creditors.

NEW IDEA DRESS AND COSTUME CO.—Judge Mayer has dismissed the petition filed against the New Idea Dress and Costume Co., Inc., of 122 West Thirty-fourth Street, on a common law settlement with creditors.

YANKEE PRODUCTS CORP.—Judge Mayer has granted a motion to dismiss the petition in bankruptcy filed against Yankee Products Corporation, food products, of 20 and 51 Nassau Street, and Porto Rico. The referee reported that none of the acts of bankruptcy had been proved.

DISCHARGES FROM BANKRUPTCY.—Judge Mayer has granted discharges to these bankrupts: Edward A. Russell, Robert MacQuoid, Lordey MacQuoid, Robert M. Pettit, Carl Weitzman, Morris Sprafkin, George Repp, Josef Gold, James M. Welsch of Sherman, Welsch & Weller, David F. Jacobs and Mary Schnitzer, doing business as the Jacobs Toy Manufacturing Co., and to Rodney Saylor.

JUDGMENTS.

Filed yesterday, the first name being that of the debtor:

In New York County.

Allied Auto Electric Co.—J. Blumberg	$192.81
Anderson, Gilbert—J. A. Ward	368.43
Acme Operating Corp.—Gimbel Bros.	
New York	1,522.77
Attero Auto Service Co., Inc.—T. Blau	118.07
Birdes Operating Co.—City of N. Y.	121,581.97
Bush, Joe, and Harry Rubenstein—People, &c.	500.00
Balik, Max, and Harry Rubenstein—Same	500.00
Bennett, Joseph M.—S. L. Bennett, costs	103.80
Berlow, Hilke—S. Greenberger	1,163.66
Brice, Fannie—M. Landau	200.00
Cole, August, and Anthony La Barbera—People, &c.	500.00
Calvet, Henry—Clandore Realty Co.	348.65
Continental Folding Paper Box Co.—Maurice G'Mears Co.	10,126.80
Cohen, Joseph, and Harry Rubenstein—People, &c.	500.00
Coleman, Harry, and Anthony La Barbera—People, &c.	500.00
Cornell Steamboat Co.—W. A. Wern	1,411.00
Cohen, Abe, and Harry Rubenstein—People, &c.	500.00
Corn, Device and Signal Co.—Glass Journal Co	280.72
Carley, Eldred A.—S. Wolfson	1,581.86
Cohen, Edward, and Harry Rubenstein—People, &c.	500.00
Collins, George, and Harry Rubenstein—Same	500.00
Daudignac, Robert J.—Motor Truck Renting Corp.	144.45
Dearing, James, and Fidelity and Casualty Co. of N. Y.—R. S. Coles	500.00
Dare Weis, Inc.—C. Eldridge	581.86
Export, American Products, Inc.—Aberdeen Trading Corp.	362.70
Edwin N. Appleton, Inc.—McConnell Printing Co.	11,226.70
Export, American Products, Inc.—Aberdeen Trading Corp.	290.70
Fred Fear & Co.—G. M. Haldridge	372.04
Frasier, Wm. H.—H. T. Wentz, costs	111.74
Faruolo, Charles—C. De Stefano	1,491.65
Glavin, Eugene A.—M. E. Glavin	425.00
Gold Coin Motion Picture Co., Inc.—Dramatic Mirror Co.	500.00
Geld, William and Harry Rubenstein—People, &c.	500.00
Gehri, Henry—L. Borsody	500.00
Giuskin, Ludwig—E. Stewart	5,143.65
Grogan, Wm. J.—L. I. Sea Shore Co.	330.40
Giuskin, Ludwig—J. Stewart	536.34
Hirt, Albert J.—C. F. Braun	226.40
Huber, Emil (E. Huber Co.)—Chaltan & Bohrow	578.80
Hill, Sadie F.—R. S. Morgan Realty Co.	287.91
Herzog, Frank J.—Foreign Import Co. of N. Y., Inc.	677.21
Horacowitz, San, and Harry Rubenstein—People, &c.	500.00
Hard, Anderson J.—Mexican Telegraph Co.	447.85
Harris, Fred, and Harry Rubenstein—People, &c.	500.00
Ibero American Export Co., Inc.—Markt & Hanmacher Co.	627.54
Kaplan, Nathan, and New Amsterdam Casualty Co.—People, &c.	1,050
Same—Same	1,000
Kallman, Hyman, and New Amsterdam Casualty Co.—People, &c.	1,000
Kalik, Max—Corn Exchange Bank	223.10
Luttman, Wm. O.—M. Jordan	1,483.80
McLeester, John E.—F. M. Leonard	247.35
McEwen, Grace M.—J. J. Sullivan	138.80
Same—Same	222.80
Muiry, Wm. P.—W. R. McClave	375.41
McGrath, Kathleen—H. P. Hirsch, costs	146.96
Mason, Morris—S. Goldman Co., et al	225.65
Mansione, Antonio, (North Paper Stock Co.)—Paper Novelty Mfg. Co.	598.34
Neuberg, Gunther—Rose Krom Hat Works, Inc.	118.80
Nunes, Esther—Third Avenue R. R. Co., costs	113.20
North, Herbert S.—Carl Gutman Co., Inc.	5,469.77
N. Y. Herald Co.—V. Gilberti	2,142.10
Fan Union Steamship Corp.—R. Van Zandt	727.00
Pains, Wm. S.—G. G. Murray	252.85
Peck, Jules, Victor H. Perl and William Hyland—F. J. Bisler	7,897.70
Rothenberg, Joseph A.—A. W. Moos & Co.	497.04
Rountree, Alice or Mrs. W. S.—H. F. Piersone	386.70
Sowinski, Anthony — Pierce Butler & Pierce Mfg. Co.	848.83
Solomons, Edouard J.—C. S. Hirsch et al	2,690.20
Stern, Harry, and Harry Rubenstein—People, &c.	500.00
Stoermer, William—Dramatic Mirror	144.30
Smith, Murray, and Harry Rubenstein—People, &c.	500.00
Steele, Henry, and Harry Rubenstein—same	500.00
Thorn, Isabelle, and Murray Peshkin—People, &c.	500.00
United Toy Mfgrs., Inc.—Frank & Danziger, Inc.	4,553.07
Wood, Augustus B.—A. Marsulli	350.00
Wink, Charles, and Harry Rubenstein—People, &c.	500.00
Whitehead, William—E. A. Sidman	209.08

In Bronx County.

Borman, Max, as guardian—F. Flaster-stein	112.85
Breda, Louis—T. Turano	75.00
Horne, Joseph, and David Horne—H. Weiss	874.40
Kopf, Frank—U. Rotzky	420.72
Steiger, Ferdinand—J. Warschaw	275.72

SATISFIED JUDGMENTS.

The first name is that of the debtor; the second that of the creditor and date when judgment was filed:

In New York County.

Mendel, Lazarus—S. Miller, Aug. 12, 1918	$421.45
Sussman, Matilda—F. Keith, Oct. 27, 1916, vacated	2,394.93
Same—Same, March 14, 1917, vacated	2,367.28
Hyams Realty Co.—I. Lesof, June 12, 1916	114.93
Wallace, Robert and Mary—Security Bank of N. Y., April 2, 1914	1,028.60
Harris & Blanck, Inc.—I. Naumann, Jan. 19, 1920	214.14
Richardson, Diana—W. Harrison et al., April 12, 1920	108.95
Elkins, Richard—W. F. McCombs et al., April 12, 1920	181.30
Same—Same, April 12, 1920	6,137.15
Central Savings Bank in City of N. Y.—D. F. Dany, April 1, 1920	1,538.20
Kirkham, Chas. B.—F. Hanley et al., Nov. 30, 1919	1,041.70
Braunstein, Max—A. Gordon, March 12, 1920, released	1,243.73
Stein, Morris—S. Taylor, May 31, 1910	250.37
Languis, George—C. W. Wright, Feb. 25, 1920	538.16
Murphy, Claude, G.—I. Mendelson et al., June 20, 1919	491.80

In Bronx County.

Union Ry. Co. of N. Y. City—L. Smith, Jan 21, 1920	$1,886.70

BANKRUPTCY NOTICES.

UNITED STATES DISTRICT COURT, SOUTHERN DISTRICT OF NEW YORK.—In the matter of AUBREY B. SIMS, Bankrupt.

Notice is hereby given that Charles Shongood, U. S. Auctioneer for the Southern District of New York, in Bankruptcy, sells Monday, May 3rd, 1920, at 12 o'clock M, by order of the Court at the County Court House, Hackensack, Bergen County, New Jersey, all the right, title and interest of Robert P. Stephenson, the Trustee in bankruptcy of the above named bankrupt in and to certain real estate belonging to the estate of the above named bankrupt at Ridgefield Park, New Jersey and in the Township of Overpeck, New Jersey, respectively described as follows:

All those certain tracts or parcels of land and premises, hereinafter particularly described, situate, lying and being in the Borough of Bogota in the County of Bergen and State of New Jersey, and which on a certain map entitled "Property of Mrs. Gulden, Jr., Ridgefield Park, Bergen County, New Jersey, and filed May 12th, 1903" are marked, known and designated as lots numbered thirty-eight (38) and thirty-nine (39) in Block letter "C," fronting and facing on the easterly side or line of the Queen Anne Road, and said lot number thirty-eight being twenty-five (25) and thirteen hundredths feet wide in front; said twenty-five feet wide in front and one hundred and four and fifty-six hundredths (104.56) feet deep on the southerly side, and one hundred and seven and seven hundredths (107.07) feet deep on the northerly side, and said lot numbered thirty-nine (39) being twenty-five and thirteen hundredths feet wide in front and twenty-five feet wide in the rear, and one hundred and seven and seven hundredths (107.07) feet deep on the southerly side and one hundred and nine and fifty-eight hundredths (109.58) feet deep on the northerly side as by reference to the said map will more fully and at large appear.

Being the same premises conveyed to John A. Noermann by Edmund Herold by deed dated January 28th, 1913, and thereafter conveyed by John A. Noermann to Edmund Herold, by deed dated August 28th, 1914, and thereafter conveyed by said Edmund Herold (unmarried) to Aubrey B. Sims by deed dated November 1, 1917.

And also all those two certain lots, tracts or parcels of land and premises, hereinafter particularly described, situate, lying and being in the Township of Overpeck in the County of Bergen and State of New Jersey, and which on a certain map on the in the Clerk's office of the County of Bergen entitled "Map of property of Mamie H. Kelly, Hazelton Heights, Ridgefield Township, Bergen County, N. J." are known, laid down and designated as lots numbers one hundred and twenty-seven (127) and one hundred and twenty-eight (128) in Block lettered F; said two lots when taken together form a plot more particularly bounded and described as follows:

Beginning at a point in the southerly line of Gordon Street, distant fifty (50) feet westerly from the corner formed by the intersection of the southerly line of Gordon Street with the westerly line of Cutler Street, running thence (1) southerly parallel with Cutler Street one hundred (100) feet; thence (2) westerly parallel with Gordon Street fifty (50) feet; thence (3) northerly parallel with Cutler Street one hundred (100) feet to the southerly line of Gordon Street and thence (4) easterly along the same fifty (50) feet to the point or place of beginning. All as laid down on said map.

Being the same premises conveyed to Edmund Herold by Harold Turner and Mary Louise Turner, his wife, by deed dated the second day of July, 1908; and thereafter conveyed by said Edmund Herold (unmarried) to Aubrey B. Sims by deed dated November 1, 1917.

ROBERT P. STEPHENSON, Trustee.
ARCHIBALD PALMER, Attorney for Trustee, 320 Broadway, Manhattan, New York City.

SHAMAN MILLER, Referee in Bankruptcy, 2 Rector Street, Manhattan, New York City.

Threads Wanted
Can use quantity of
OLIVE DRAB
Sewing Thread
Cotton or Mercerized
Write E. T., Room 803, 110 W. 40th

WANTED
POPULAR PRICED DRESSES
SILK OR SATIN
FOR "SALE" PURPOSES.
SIZES 42 TO 52
MATERIALS—
DOTTED SWISS
GINGHAMS
VOILES
ORGANDIES
RANGING FROM $10 TO $20.
ALSO SILKS, INCLUDING
TAFFETAS, SATIN
METEORS, FOULARDS, &c.
TUESDAY, 12:30 TO 5.
RETAIL RESEARCH ASSN.,
256 FIFTH AV., N. Y.

MAIL ORDER
Ladies' Ready-to-Wear
Organizer & Executive,
General Manager

A NEW COMPANY VERY LARGELY CAPITALIZED REQUIRES AN EXPERIENCED EXECUTIVE TO ORGANIZE AND LAY FOUNDATION OF A LARGE MAIL ORDER READY-TO-WEAR SPECIALTY BUSINESS. THOROUGH FAMILIARITY WITH ALL DETAILS OF ORGANIZATION OF THIS TYPE OF VENTURE ABSOLUTELY REQUISITE. WANT HIGH-GRADE MAN, PREFERABLY ONE WHO HAS SIMILARLY CONNECTED, BUT WHO WILL GRASP THE OPPORTUNITY TO BETTER HIMSELF POSSIBLE ONLY THROUGH INTIMATE KNOWLEDGE OF THIS BUSINESS BACKED BY UNLIMITED RESOURCES.

COMMUNICATIONS SHOULD CONTAIN FULL DETAILS AND WILL BE TREATED IN STRICT CONFIDENCE.

ADDRESS BOX 989, 1,368 B'WAY.

Prepared to Handle
A BIG JOB

I am ready to make connection immediately with the right kind of people.

I am 28 years of age, at present hold rank of Major, United States Regular Army.

My present rank obtained after enlisting as a private and working my way up in the Regular service.

Prior to entering service worked my way through school.

I have been an athlete, playing both football and basket ball. Am 6ft feet tall and weigh 200 pounds.

I have had much success in handling men, and am ready and willing to do real work.

I am leaving the army in good standing and only in order to give my wife and two children a better material position in the world.

Address me, J. D. A., Apt. E-1, Hutcheson Court Apartments, for interview. Will meet you anywhere if the work you have will give me a real opportunity.

LEGAL ADVERTISEMENTS.

FIDELITY BANK.—NOTICE TO CREDITORS AND DEPOSITORS TO PRESENT THEIR CLAIMS TO THE CORPORATION FOR PAYMENT

Notice is hereby given to all creditors and depositors of the Fidelity Bank that pursuant to the provisions of Section 462 of Chapter 689 of the Laws of New York of 1914, known as the Banking Law, the Supreme Court of the State of New York, County of New York, has made an order declaring the business of such corporation closed, which order was entered and filed in the office of the Clerk of the County of New York on the 8th day of April, 1920, and that pursuant to said order all creditors and depositors of said corporation are hereby required to present their claims to the corporation for payment on or before the 8th day of June, 1920, and such claims shall be duly verified and shall state the amount of the claim, the name and address of the person to whom it is due and a brief statement of the facts upon which the claim is based, and shall be presented to the corporation at the office of United States Mortgage and Trust Company at Madison Avenue and 75th Street, in the Borough of Manhattan, City, County and State of New York.

The Weather.

WASHINGTON, April 19.—Pressure is high over the region of the Great Lakes and the St. Lawrence Valley; it is low off the North Atlantic Coast and over the Mississippi Valley and low and falling rapidly in Far Western districts. During the last twenty-four hours there were rains in the South Atlantic States, Tennessee, the Ohio and upper Mississippi Valleys and the Plains States and snow in the Central Rocky Mountain region.

Rains are also reported from Washington and Oregon. Cold weather continues over the Rocky Mountain region and the Northern Plains States, and the weather has become considerably cooler in the North Pacific States.

The weather remains warm over the South. In New England and New York the weather will be fair Tuesday and become unsettled Wednesday with moderate temperatures. In the Middle Atlantic, South Atlantic and East Gulf States, Tennessee, the Ohio Valley and the region of the Great Lakes the weather will be unsettled Tuesday and Wednesday, with showers. No important temperature changes are indicated for the eastern half of the country during the next forty-eight hours.

FORECAST.

Northern New England—Fair Tuesday. Wednesday cloudy; moderate temperature.

Southern New England—Fair Tuesday; Wednesday cloudy, probably with showers; moderate temperature.

Eastern New York and New Jersey—Partly cloudy Tuesday. Wednesday showers; not much change in temperature.

Eastern Pennsylvania—Cloudy Tuesday and Wednesday, probably with showers; mild temperature.

Western New York—Partly cloudy Tuesday, probably with showers in extreme western portion. Wednesday showers; moderate temperature.

The temperature record for the twenty-four hours ended at 11 P. M., taken from the thermometer at the local office of the United States Weather Bureau, is as follows:

	1920.	1919.		1920.	1919.
3 A. M.	45	40	4 P. M.	61	60
6 A. M.	42	39	6 P. M.	65	61
9 A. M.	43	42	9 P. M.	62	57
12 M.	72	49	11 P. M.	60	52

This thermometer is 414 feet above the street level. The average temperature yesterday was 54; for the corresponding date last year it was 50; average on the corresponding date for the last thirty-three years, 49.

The temperature at 8 A. M. yesterday was 43; at 8 P. M. it was 53. Maximum temperature, 66 degrees at 5:10 P. M.; minimum, 42 degrees at 7:30 A. M. Humidity, 43 per cent. at 8 A. M.; 25 per cent. at 8 P. M.

The barometer at 8 A. M. yesterday registered 30.08 inches; at 8 P. M. it stood at 29.97 inches.

Fire Record.

A. M.	Loss.
3:10—Front of 305 2 Av. (automobile)	Not given
3:50—102 Mott St.; Cammella Corrioce	Slight
5:00—226 E. 34 St.	Not given
11:40—130 E. 80 St.; John Piedmont	Slight
P. M.	
12:45—Fort Washington Av. and 196th St.	Not given
1:20—1,901 Park Av.; A. C. Nichols	Slight
1:20—316 Willis Av.; E. E. Deckrell	Slight
2:15—125 E. 112 St.; Samuel Shapiro	Slight
3:55—344 W. 38 St.; George J. Kern	Slight
5:50—Canal and Allen Sts., 2d Av. L structure	Slight
6:25—16 Carlisle St.; Thomas Herreck	Slight
6:55—100 W. 43 St.; M. Kossler	Slight
8:15—506 W. 166 St.	Slight
8:35—Ft. Christopher St.; booth, Lackawanna Ferry House	Slight
8:45—63 Bowery	Unknown
9:45—351 E. 61 St.; Capt. Peat Pickle Co.	Unknown
8:55—177 St. and Broadway	Slight
9:30—301 E. 133 St.; L. Barkol	Slight
9:55—293 7 Av.; Hans & Goldsmith	Slight

Army Orders and Assignments.

Special to The New York Times.

WASHINGTON, April 19.—The War Department published the following orders today:

Medical Corps.

Cumming, Lt. Col. J. G., to office Surg. Gen., this city.

Alden, Maj. A. M., to Walter Reed Hosp., relieving 1st Lt. B. L. Jarman.

Kleinman, Capt. E. W., to Camp Grant, relieving Maj. A. M. Alden.

Hooper, Capt. E. L., hon. discharged.

Jarman, 1st Lt. B. L., to Camp Lee.

Infantry.

John, Maj. E., to Insp. Instr., Wisconsin N. G.

McMurray, Capt. T. L., to Madison Barracks.

Miller, Capt. A., to 64th Camp Funston.

Killian, Capt. N. C., to 55th, Camp Funston.

Keimbold, Capt. P. A., and Redfield, Capt. W. F., to office Adjt. Gen.

O'Keefe, Prov. Cav., Lt. J., retired.

Collier, 1st Lt. T. M., to Walter Reed Hosp., sick.

Hamilton, 1st Lt. E. L., to direction of Chief, M. T. C., 5th Div., Camp Gordon.

Tilden, 1st Lt. J. A., and Scribner, 1st Lt. C. E., hon. discharged.

Quartermaster Corps.

Baker, Col. C. B., to Chicago as Dept. Qm. and Zone Supply Off. of Central Dept., relieving Col. A. M. Davis, who will remain in charge of the Gen. Supply Depot, Chicago.

Hollingsworth, Lt. Col. C. P., to Army and Navy Hosp., Hot Springs, Ark., as Supply Off., relieving 1st Lt. R. P. Coe.

Seaman, Capt. A., to Atlanta, Ga.

Sullivan, 1st Lt. M. J., to Ft. Bliss.

Miscellaneous.

Bess, Lt. Col. H. A., to Ft. Williams.

Fountain, Maj. L. S., to Walter Reed Hosp.

Walsh, Capt. T. H., M. T. C., to Jeffersonville, Ind.

Larkin, Capt. T. B., Engrs., to Washington and report to Chief of Engrs.

Gregory, Capt. H. McN., to 2d Cav., to Ft. Riley.

Davidson, 1st Lt. J. C.; Lunt, 1st Lt. S. M., and Thomas, 1st Lt. J. L., Air Ser., to Air Ser. (Observ. School, Ft. Sill, to take course in radio telegraphy.

Bailey, 1st Lt. W. A., Sig. Corps., to Camp Benning.

Resignations.

Orcutt, J. W., C. A. C., as Temp. Capt. and as 1st Lt.

Nesbit, 1st Lt. W. E., M. C.

Bill, 1st Lt. R. H., Inf.

Leaves.

Shuman, Maj. J. B., Adjt. Gen., 1 mo.

Millard, Capt. A., Inf., 1 mo.

Naval Orders.

Special to The New York Times.

WASHINGTON, April 19.—The Bureau of Navigation published the following orders today:

Knapp, V. Adm. H. S., to the Pittsburgh.

Murfin, Capt. O. G., to Navy Yard, Philadelphia.

Moses, Cmdr. C. C., to command destroyer Div. 14.

Jennings, Lt. Cmdr. J. C., to the Bulmer and in command when commissioned.

Crosby, Lt. Cmdr. H. H., and Capehart, Lt. Cmdr. E. B., to the Pittsburgh.

Hudson, Lt. C. F., to the MacLanahan.

Retzel, Lt. W. F., and Vickrey, Lt. C. C., to the Bulmer, and on board as Engr. and Elec. Off. respectively when commissioned.

Wessel, Lt. L. P., to the Arkansas.

Null, Lt. T. B., to the R-38.

The Civil Service.

City.

An examination has been ordered for female nurses. There are several vacancies in the Health Department. Candidates must be at least 21 years of age and not more than 40. The subjects and weights will be: Experience, 3; duties, 6; citizenship, 1. Candidates must be registered nurses of New York State. Certifications will be made from this list by the Health Department for public school work, baby health stations and communicable diseases. The entrance salary is usually $1,200 a year.

United States.

The Commission announces for May 25 an examination for draftsmen, men, 28 to 45, architectural and structural steel, for vacancies in the Lighting Service, Milwaukee, Wis., and Key West, Fla., at $1,500 a year. Appointees may be allowed the temporary increase granted by Congress of $20 a month. Competitors will be rated on physical ability, 10; education and experience, 90. Applicants must have graduated from a four years' high school course, or completed an equivalent course, and have had five years of engineering experience, of which at least one year must have been architectural or structural steel experience. Age limits do not apply to persons entitled to preference because of military or naval service.

Estates Appraised.

BARRSFIELD, HAMILTON M. (in Wilmington, Del., Oct. 18, 1918). Estate taxable in New York, $24,500. The real estate, the Summer cottage in Westport, N. Y., on a tract two acres of land, is appraised at $20,000; the remainder is personality. The whole property goes to his wife, Ethel du Pont Barrsfield of Wilmington.

KELLOGG, J. PRENTICE (in Monmouth Beach, N. J., April 10, 1919).—All estate taxable in New York, $94,575—Real estate, 41 West 123d Street, $16,500; personal, $78,075, being the appraised value of his seat on the New York Stock Exchange. The whole estate goes to his wife, Ethel T. Kellogg of Monmouth Beach.

SCHERNFIELD, BENJAMIN P. (Nov. 29, 1919). Total assets, $57,000; net estate, $50,000; cash, $540; personal, $18,540; stocks and bonds, $40,911; 15,000 marks in Deutsches Reich Obligation, Germany, $250. His wife, Hermoine F., executrix of Max Rosen Hotel, Central Park West, receives a life estate of $20,000.

EASTERN STEAMSHIP LINES, Inc.
TO BOSTON
PASSENGER SERVICE STARTS
TUESDAY, APR. 20
ON THE METROPOLITAN LINE
Only Passenger Line Through
CAPE COD CANAL

Perfect daylight view of this famous waterway. Leave Pier 14, North River, foot of Murray St., at 5 P. M.

FARE $5.65 INCL. WAR TAX

S. S. BELFAST and S. S. CALVIN AUSTIN
Using OIL FUEL—Express Speed
ALWAYS IN SIGHT OF LAND
ALL THE WAY BY WATER

HUDSON RIVER NIGHT LINES

from Pier 31, N. R.
(at Desbrosses St.), 6 P. M.
West 129th St., 6:30 P. M.
On odd dates (until further notice).

Due Albany 6 o'clock following morning. Direct rail connections at Albany to all points North, East and West.
Express Freight Service. Autos Carried.

HUDSON NAVIGATION COMPANY
Phone Canal 9000.

THE PUBLIC SEE PLEASED.

COLONIAL LINE
BOSTON By Boat & Rail $4.40
PROVIDENCE Boat Direct $2.97
ALL OUTSIDE STATEROOMS, $1.65 TO $6.25.
Above prices include war tax.
Boats Leave Pier 32 North River, Daily and Sunday at 5 P. M.
Phone Spring 9460.

CENTRAL HUDSON LINE.
NEWBURGH, POUGHKEEPSIE, KINGSTON
Lv. Franklin St. 4 P. M. Tel. Lispenard 6787

Hudson River Day Line
Daylight service up the Hudson will be resumed May 15.

PASSPORT PHOTOS
MADE AT SHORT NOTICE
BROADWAY PHOTO SHOPS
1545 B'way, Cadety Theo. Bldg.
1261 Broadway, bet. 32d-33d

PASSPORT PHOTOS
Made while you wait, 5th and 31 st. up one.
U. S. PHOTO CO., 31 Broadway, N. Y.

SHIPPING AND MAILS

Miniature Almanac for Today.

[By the U. S. Coast and Geodetic Survey.]

Sun rises.....6:11 | Sun sets.....7:00

THE TIDES

	High Water. A.M.	P.M.	Low Water. A.M.	P.M.
Sandy Hook	9:00	9:25	2:02	9:13
Governors Island	8:24	8:44	2:36	8:49
Hell Gate	10:06	10:25	4:19	4:31
Sandy Hook	0:26	10:00	2:38	8:48
Governors Island	9:53	10:12	4:06	4:10
Hell Gate	11:41	11:57	5:45	5:51

Arrived—Monday, April 19.

SS Kaiserin Augusta Victoria, Liverpool, April 10.
SS Eglantier, Fayal, April 4.
SS West Campaign, Baltea, April 9.
SS Egremont Castle, Alexandria, March 24.
SS Imperoyal, Copenhagen, March 30.
SS Lake Hewes, Matanzas, April 15.
SS Lake George, Cardenas, April 12.
SS Fort Hamilton, Bermuda, April 17.
SS Coamo, Mayagues, April 12.
SS Calamares, Havana, April 14.
SS West Islay, Palermo, March 28.
SS Bereby, Dakar, March 31.
SS Hilarius, Plymouth, April 9.
SS City of Dunkirk, Boston, April 16.

Incoming Steamships.

DUE TODAY.

Touraine	Havre	April 10
Minnesota	London	April 6
Michigan	London	April 1
Westfield	Nantes	Mar. 31
Claussens	Hamburg	April 1
Ipswich	Thameshav'n	April 1
West Farip	Fayal	April 9
Re d'Italia	Fayal	April 9
Vestalia	Bristol	April 1
Isabella	Marseilles	Mar. 31
Aragon	Havana	April 12
Minnesota	London	April 6
Mexico	Havana	April 15
Pocahontas	Antwerp	Mar. 25

DUE TOMORROW.

Munamar	Antilla	April 17
Columbine	Shields	Mar. 24
Costigan	Gibraltar	April 4
Liv	Nantes	Mar. 29
Conrad Mohr

LOST AND FOUND.

LOST—Certificate No. 88 for twenty (20) shares United Brush Manufactories Preferred Stock in the name of Ferd J. Pflug; transfer has been stopped and all parties are cautioned against negotiating same. Finder notify United Brush Manufactories, 203 Lafayette St., New York.

LOST—Sunday night, between 93d and 94th Sts., on Broadway, small coin purse containing diamond ring and lavalliere with two diamonds in the pendant; valuable only because of sentiment attached to same; liberal reward. Joe F. Myers, Monterey Hotel, 94th St. and Broadway.

LOST—Large diamond-pearl bargain set in platinum; 7 pearls, 6 diamonds; on Monday afternoon, probably on 5th Av., between Stern Brothers and 58th St. Liberal reward, no questions asked. E. B., 140 West 58th St. Telephone 3886 Circle.

LOST—On way from Broadway and Grand St., Manhattan, to Sutter Ave. station, Canarsie line, Brooklyn, $1,500 (three bills of $500 each), funds for war sufferers; liberal reward. 331 Essex St., Brooklyn. Tel. Cypress 4088J.

LOST—Saturday night, vicinity Pennsylvania Station, suitcase, initialed W. H. T., containing wearing apparel and papers valuable only to loser. Suitable reward for immediate return. Phone Tripp, Franklin 3630.

LOST—Black portfolio from automobile downtown, containing sample cards and price book. Please return to Newport Chemical Works, Inc., 120 Broadway, New York, receive reward; no questions asked.

LOST—Sunday, Times Square subway station or vicinity, beaded bag containing keys, silver vanity case; generous reward. Address C. G., P. O. Box 822, City Hall Station, New York City.

LOST—Tortoise shell rimmed spectacles bearing owner's name, between Hotel Seville, Maillard's and the Metropolitan on Saturday. Reward if returned to 603 West 111th, Apt. 8th floor.

LOST—Peach colored silk purse containing money and checks, between 38th and 39th Sts., 5th Av., Monday noon; finder please notify Hotel Gotham, Room 1401; liberal reward.

LOST—An emerald and diamond bracelet at the Waldorf-Astoria Hotel, or in a taxicab, Saturday night. A liberal reward will be offered if returned to 7 E 61.

LOST — Saturday P. M. probably subway, gold watch, enameled case, black silk cord, silver badge; reward. A. R. D., apartment 61, 480 West 118th St.

LOST—Saturday evening, April 17, black leather bill fold, gold initials engraved, Sylvester Simpson; reward. Kindly return to 8-10 West 45th St., 9th floor.

LOST—At Madison Square Garden or Plaza Hotel, on Friday night, April 16, a platinum bar pin, set with diamonds and sapphires; reward. Phone Columbus 2887.

LOST—Bank book No. 650,488, Seamen's Bank for Savings, 76 Wall St., New York; payment stopped and cancellation applied for; please return to bank.

LOST—Bar pin, 9 diamonds, 11 sapphires, Saturday night, between 47th and 144th, Broadway; liberal reward. Willis, 601 West 144th St.

LOST—Sapphire bar pin, Saturday, April 17, on 6th Av. or on trolley between 16th and 4th Sts.; reward. Y 2434 Times Annex.

LOST—Brooch, miniature Madonna, Sunday, Cathedral or Riverside Drive and 104th St.; reward. Adams, telephone 6832 Hanover.

LOST—Tortoise shell spectacles, Thursday, 15th, between West 92d and 131st Sts.; likely L train. Mulhall, 12 West 92d St.

LOST—Platinum watch in shape of pendulum, studded with diamonds; most liberal reward to finder. Brody, 22 East 42d St.

LOST—Link bracelet; six square stones; reward. Sunday between Mouquin's and 240 Riverside Drive, Apt. 903. River 7696.

LOST—Gold vanity box, $10 and key. Keep money, return pocketbook. Mehlinger, Woodward Hotel, 55th St. and Broadway.

LOST—Gold lorgnette and chain, on Broadway, between 61st and 87th Sts.; reward. W. H. Spangenberg, 460 Columbus Av.

LOST—K. of P. emblem ring, initials W. L. T. inside. Return Lost and Found, Pennsylvania Hotel. Reward.

LOST—Cut steel shoe buckle in front of Princess Theatre; $5 reward. Kingsbridge 107.

LOST—Saturday, pearl necklace with diamond clasp; reward. 210 West 90th, 2A.

LOST—Diamond pearl wreath pin, April 19th; reward. O'Brien, 51 East 58th St.

LOST—Sunday, cuff button, 3 small diamonds; reward. Brunella, 274 7th Av.

$500 REWARD for platinum chain bracelet containing 10 diamonds and 10 emeralds alternating, lost April 17, between 5th Av.-34th St. and East 61st St. Tiffany & Co., 5th Av. and 37th St.

$150 REWARD.
return small platinum and diamond faced wrist watch with gold back, lost April 16 between West 160th and 145th Sts. Black, Starr & Frost, 5th Av. and 48th St.

$200 REWARD
for return of platinum ring containing one large and twenty small diamonds, lost April 16, vicinity of Metropolitan Opera House; I. H. & B. H. Weinberg, 665 5th Av.

$200 REWARD
for return of bar pin containing about 17 diamonds lost April 14 between 23d and 36th Sts.; I. H. & B. H. Weinberg, 665 5th Av.

$25 REWARD—Diamond and sapphire horseshoe pin marked "H. L. F. to M. F. B., Oct. 5, 1915." No questions asked. Return to Henry L. Finch, 51 East 58th.

Wearing Apparel.

LOST—Fur scarf, three-animal Canadian sable, Saturday night in taxi leaving Moulin Rouge 10:30. Liberal reward if returned to 610 Riverside Drive, apartment 48 or 45, Audubon 1910.

LOST—Gray squirrel scarf, matinee Little Theatre Friday, April 16; reward. 412 West End Av., Apt. 1, south.

LOST—SATURDAY, TWO-SKIN FISHER FUR SCARF; REWARD. GILMAN, 35th 6TH AV., ENTRANCE ON 34TH ST.

LOST—Mink neckpiece Sunday, Riverside Drive, 100th to 125th St. Reward. Ogden, 161 Claremont Av.

Cats and Dogs.

LOST—White dog; last seen by letter carrier, Sterling Place, near Kingston Av., Brooklyn, Monday noon. Finder phone Bedford 2160. Reward.

LOST—Small male cross bred Pekinese, Saturday night, 108th St. and Amsterdam Av.; answers to name "Piggy." Private phone, Cathedral 7087, Kloss, 521 West 112th.

LOST—Sunday night, on 97th St., between Central Park West and Columbus Av., fur neck piece, skunk and chinchilla squirrel; liberal reward. Mrs. Aaron, 150 W. 87th St.

LOST—Small white poodle dog named "Snooky"; liberal reward, no questions asked. Mrs. H. B. Nichols, 146 E. 86th. Murray Hill 6278.

LOST—Belgian police dog, Friday, April 16. Reward if returned to 362 Parkside Av., Brooklyn. Phone Flatbush 7186.

FOUND—Heights, Scotch deerhound; black, white breast and paws. C 589 Times.

Found.

FOUND—Bond; identify by communication. South Atlantic Lumber Co., Longacre Bldg.

FOUND—Sunday, glasses in case, St. John's Cathedral. Sleator, 122 West 99th.

Provident Purchasing Co.
Created for the purchase of
DIAMONDS
PAWN TICKETS
Emeralds, Rubies, Pearls, Gold, Silver, Platinum
Our office especially fitted for your convenience, or representative will call.
166 West 46th Street
At B'way. Tel. Bryant 6884.

Authorized Exchange Dealers
NEW & USED
BUICKS
Glidden Motor and Supply Co.,
229 West 58th St.
One door East of Broadway.

Young attorney now practicing, desires to enter commercial field where his knowledge and ability will serve in good stead as executive or assistant to executive, connecting only with a large concern where ability and brain would give opportunity for unlimited advancement; best references. Address inquiries to Lake & Dunham Adv. Agency, Memphis, Tenn.

American Cement Tile Mfg Co
TILE ROOFS FOR INDUSTRIAL PLANTS
LASTING LOW IN COST SIGHTLY
American Cement Tile Manufacturing Co.
30 Church Street, New York.

PREFERENCE.

Preference is given to advertisements intended for insertion in the Sunday edition of The New York Times when copy, including material for illustrations, is received early in the week and released not later than Thursday.—Adv.

NEW BRONX CHURCH OF CHRIST SCIENTIST

Building Costing $300,000 to Replace Anthony Avenue and Echo Place Structure.

PLAN BOND ISSUE FOR WORK

Court Grants Permission to Negotiate Loan Based on Probable Expenditure.

A new Christian Science church will be built in the Bronx as the result of the order signed by Justice Giegerich in the Bronx County Supreme Court yesterday, granting permission to the Sixth Church of Christ Scientist to negotiate a loan of $300,000 on its property at Anthony Avenue and Echo Place.

It is planned to demolish the present church and to erect on its site a modern structure which will adequately meet the growing demands of the organization in the northern borough.

The church petition states that the project will be financed by a bond issue, in denominations of $50 and $100, redeemable at any time within five years. The mortgage, according to the petition, is to be issued by Ernest K. Dimock, Eugene Morgenthau and William B. Higgenbothen, all trustees of the church.

Bernhardt E. Muller, architect, who is drawing the plans for the new church, said yesterday that the completed building would probably cost $300,000. It will measure 70 by 95 feet, on a plot 100 by 95 feet, and will have a seating capacity of 1,000.

The present church was an old private house, acquired in March, 1917, and remodelled at a cost of about $5,000. The petition states that the property is now owned free and clear.

TWO FUR THEFT ARRESTS.

Police Accuse Youths of Having $16,000 Worth of Skins.

Benjamin Kraus, twenty-seven years old, of 959 East 163d Street, the Bronx, and Edwin I. Foss, twenty-three years old, who said he lived at the Fourth Avenue Hotel, Fourth Avenue and Twenty-ninth Street, were arrested early this morning in their room at the Grand Hotel on a charge of burglary.

The prisoners are charged by Detectives Phelan and Cassasa, of the West Thirtieth Street station, with having stolen $50,000 of mink and martin skins from the fur store of Edgar Lehman at 45 West Twenty-sixth Street, on the morning of April 15. According to the detectives, $16,000 worth of furs were found in a trunk in the room in which the two men were arrested.

ATTENTION
And Service
are guaranteed the depositors and clients of the Fulton Trust Company of New York—just as much of both as you require. This is a trust company of personal service.
FULTON
TRUST COMPANY
OF NEW YORK
Established 1896
Member Federal Reserve System
Singer Building
149 Broadway

It Waits and Wastes
The driver of your gas truck will not stop his engine and crank up every time he is blocked by traffic.
The engine runs, wasting gas and oil, increasing repairs.
Don't blame him, the *type* of vehicle is responsible.
The Storage Battery Truck uses power only when running. A simple, dependable vehicle. Cheaper too.
Bulletin 800-K or Phone Greeley 813
Edison Battery Co
23 West 43rd Street New York City

MESSRS. W. & J. SLOANE
Announce
A Most Important Sale of
4000 RUGS of ALL KINDS
6000 YARDS of CARPET
2000 YARDS of LINOLEUM
At Reductions of 20% and 25%

THERE is no occasion in the Sloane institution for holding this Sale. But we realize that conditions outside the Sloane institution demand our urgent consideration. A great business house must be able to project itself beyond its own doors, and co-operate with the public even when such co-operation involves a great financial sacrifice. There are times when prestige must be built at the expense of profit, and this is such a time.

As world-headquarters for floor coverings of every description, we have consistently striven to maintain a low level of prices, and so, also, as world-headquarters, we regard it as a duty and a privilege to register our sympathy with the universal demand for lower prices, and in this spirit, we have initiated this remarkable Sale. It is in no sense a distribution of benefits we have received ourselves. The sacrifices are made wholly by Messrs. W. & J. Sloane.

Special Notice:
We have not changed the original prices on these goods.
We are simply offering you discounts of 20% and 25%
on the particular merchandise itemized below.

6000 YARDS OF CARPET, imported and domestic Wiltons and Axminsters, plain and figured, in all designs and colors.
Marked prices $6.50 to $10.50
Discount 20%

2000 YARDS OF INLAID LINOLEUMS, including parquet, checkerboard, coin, tile, mosaic patterns, and solid colors.
Marked prices $1.85, $2.00, $2.05
Discount 20%

535 REVERSIBLE SEAMLESS RUGS, Axminster weave, plain and figured, and in a large variety of colorings.
Marked prices $4.60 to $99.50
Discount 20%

111 WILTON AND AXMINSTER RUGS, finest imported and domestic qualities, in the latest designs and color schemes.
Marked prices $37.50 to $435.00
Discount 20%

1950 GRASS AND FIBRE RUGS, in all sizes and colors.
Marked prices $3.25 to $26.75
Discount 25%

1100 RAG RUGS, for all uses, in all sizes and color schemes.
Marked prices $1.65 to $43.25
Discount 25%

THE REDUCTION IN PRICES IMPLIES NO REDUCTION IN QUALITY. IT IS THE SLOANE GUARANTEE OF QUALITY WHICH MAKES THE REDUCTIONS SO THOROUGHLY WORTH WHILE

Sale Terminates When the Quantities Named are Sold

W. & J. SLOANE
FLOOR COVERINGS ❦ FABRICS ❦ FURNITURE
FIFTH AVENUE AT 47th STREET, NEW YORK

2000
SHORT WHITE
DRESSES
MADE IN FRANCE
FOR LITTLE CHILDREN
6 mos. to 3 years
extraordinary at
1.95 2.35 3.75

NOT in years have we been able to land such quantities of French frocks at such low prices. Ordered when exchange was normal, we paid for them at the present low rate of exchange. They are priced about one-third their value under usual conditions. Take advantage of the savings and buy a Summer's supply.

MAIL AND PHONE ORDERS FILLED
Best & Co.
FIFTH AVE. AT 35TH ST.
LILIPUTIAN BAZAAR

Gimbel Brothers
32nd ST-BROADWAY-33rd ST-NEW YORK

Surely the Thriftiest Man Wouldn't Want to Pay Less or Get More Than in These Three Specials

5000 SUITS R-E-D-U-C-E-D

Group 1 $33.75
Including plain blues and fancy mixtures—in new models. Well tailored.

Group 2 $39.75
Plain blues as well as fancy mixtures. Finely fashioned in the newer models.

Group 3 $50.00
Spring models built of plain blue serge or striped worsteds. All made in America by our best tailors.

This Sale Will Begin on Tuesday at nine o'clock and will come to a close on Saturday at five thirty

5000 Pairs of Kingly Trousers
$5.95 $8.50 $12.50 $15.00
Draft your old coat into service—don't let it play the slacker in the back of your closet. It's still good—and there are trousers in this group that will harmonize, if not match.
Plain colors, striped effects, for street and dress wear. All sizes.
GIMBELS MEN'S CLOTHING SHOP—Fourth Floor

OVERALL MARCHERS CHOOSE FIFTH AVE.

New York Promoters Seek Volunteers for Parade and Demonstration on Saturday.

FUR-TRIMMED SUIT AT $16

Woman Wears It on Broadway and Questions Fly—Manufacturers Ridicule Campaign.

PLENTY OF DENIM FOR ALL

Factories Can Turn Out Garments by Thousands—Movement Seeks Support of Gompers.

While overalls as a protest against the high price of clothing became a reality in many parts of New York yesterday and several new organizations joined in the battle against profiteering, definite plans were made for an organized demonstration next Saturday morning.

This demonstration will take the form of a parade down Fifth Avenue and through the loft district, where the clothing is manufactured, and back probably through Broadway to Central Park, where a mass meeting will be held to spread the gospel of self-denial as a weapon against the mounting cost of living.

The Cheese Club, which first formally embraced the overall idea in Manhattan, will have charge of the parade. It invites every individual and organization who sympathizes with the movement to be in line. It will open headquarters this morning at 154 West Forty-sixth Street, and volunteer marchers are invited either to call or write there or to telephone Bryant 6690.

Not to limit the scope of its appeal, which it already had broadened yesterday by adding lunch boxes to overalls, the club decided to make the affair an economy parade and to open it to all who wish to wear overalls or other cheap raiment, to carry dinner pails or to wear old or patched clothing.

At the mass meeting pledges will be distributed which will commit their signers to an extended campaign to force down prices, since the sponsors of the movement recognize that it will take something more than a nine-days' fad to accomplish results. A conference is to be held with Police Commissioner Enright this morning to arrange for the demonstration, and Aaron Rachofsky, who aided in staging the Liberty Loan pageants, will ask Mayor Hylan to receive a committee of the prospective paraders at City Hall and to lend his encouragement to the campaign.

Encouragement from Gompers.

Decision to hold the parade this week and to seek to make the demonstration as popular as possible, came when those who already have embraced it realized that only a showing of wide and general support could launch the drive against prohibitive prices in any formidable proportions. Walter J. Kingsley, spokesman for the club and Chairman of the Parade Committee, said another factor in the decision not to postpone a showdown of strength was an intimation from John D. Rockefeller, Jr., and another from Samuel Gompers of the American Federation of Labor, to both of whom appeals were contemplated, that they might be ready to listen to pleas for support as soon as it was demonstrated that the people generally were joining in.

Among the organizations which have promised to march are the Bronx Business Men's Association, De Witt Clinton High School, the Holy Cross Lyceum, with 500 members; the Morris High School, whose students yesterday became "overallers,"; the Rotary Club, several hundred individuals, and several theatrical companies, whose members will add a touch of variety to the column. It was said that one organization which uses elephants would contribute a pachyderm clad in blue denim, even though it had to be admitted that there wasn't much economy in using up on the animal sufficient overall cloth to clothe forty men.

Overalls, not as conventional garb for work of soiling varieties, but as a protest uniform, actually made their appearance in many parts of the city yesterday. Judge Burt J. Humphrey of the Queens County Court became the pioneer among traditional wearers of the ermine when he mounted the bench clad in a neat suit of overalls of gray cut much like the semi-military uniforms of the volunteer policemen. Borough President Maurice Connolly of Queens would have been a close second among officials, but he was unable to find a suit large enough and is having one built to order.

Both men and women were to be seen here and there on the streets and in stores and offices clad in simple costumes ordinarily dedicated to the use of those who "labor." Some unaffectedly wore the regulation garb of its kind, others achieved a touch of individuality. Miss Frances Rockefeller King was on Broadway in a costume of blue denim which attracted so much attention that many persons asked her "Where?" and "How much?" She told all inquirers where she got it and that it cost $16.

Broadway got an even better look at the new movement and its sponsors last night when, as a preliminary to a performance in their honor of "Look Who's Here" at the Forty-fourth Street Theatre, several hundred members of the Cheese Club, the Rotary Club, students from De Witt Clinton High and other schools and heterogeneous recruits paraded up and down behind a bass drum and a bugle, carrying banners denouncing high prices and exhibiting all the new styles from tailor-made overalls to patched and faded raiment resurrected from better days. Alfred Dewey, an artist, in overalls and his wife in aviso headed the marchers.

Between the acts in the theatre some of the students appeared on the stage and pleaded not only for simple costumes and self-denial but for a return to the lunch pails and boxes of less pretentious days.

Jacob Luft of the Getsol Chemical Company announced last night that not only would he appear hereafter in overalls, but 1,200 employes of the concern had pledged themselves to the movement, and he had agreed to supply each with a suit without charge. Mr. Luft said he would try to spread the campaign to six other factories in which he is interested.

600 Dozen Suits Sold.

An intimation of how the demand is growing in New York was got yesterday from an announcement by the Hamilton Carhart Overall Company that they had sold between 500 and 600 dozen of suits since Saturday, about half the business they normally do in a week. On Saturday alone there were orders for 225 dozen, double the usual business of that day.

Gerald Altman of that concern said the company could produce 10,000 to 15,000 garments a week if the demand justified, and that while there would be some general upward trend in the retail market from now on he saw no reason for any increase in wholesale prices. This applied particularly to his concern, he said, because it owned its own mills and cotton plantations. The upward retail trend he explained on the ground that merchants now are selling garments for which they paid $26, $28 and $32 a dozen two months ago, while the prices for April deliveries are $36, $38 and $39.

SENATOR PRAISES OVERALLS.

Dial of South Carolina Hails Movement as Healthy.

WASHINGTON, April 19.—A compliment was paid to "the overall and calico brigades" by Senator Dial, Democrat, of South Carolina, in an address today in the Senate.

Though he declined to wear denim while delivering the speech, Senator Dial later donned it long enough to be photographed for the movies.

"We have been encouraged recently," he said, "by reading in the papers that the people the country over, especially in the South, have rebelled against the high cost of clothing and that they are establishing new overall clubs and calico brigades daily.

"This is a spirit that should be encouraged by every one, rich or poor. I am delighted to know that the people are beginning to realize that it is not the province of the Government to set styles and prescribe what should be worn and eaten. They ought to begin to recognize that their prosperity, like their salvation, is in their own hands.

"The troubles of today are inflation, extravagance, false pride and indolence. The people of this country are long suffering, but they will not stand for every outrage.

"I notice the other day that the plumbers of Birmingham, Ala., have organized for $12 a day and require to be driven to their work in automobiles, and will not allow the drivers to be helpers. This is autocracy run mad. They, and all such, should be looked upon as public enemies.

"Some time ago it was said we were too proud to fight; this has been refuted. We are not too proud to take care of ourselves against enemies, be they domestic or foreign; neither are we too proud to work and economize.

"Let us wear old clothes and refrain from purchasing everything we can do without, and the country will soon get in joint again."

The "wear overalls movement" started in Congress on Saturday by Representative Upshaw, Democrat, of Georgia, appeared today to have won over only one convert. A House doorkeeper appeared in blue denim.

OVERALLS IN CANADA, TOO.

But Toronto Finds Prices Have Jumped from 75 Cents to $2.20.

ST. THOMAS, Ontario, April 19.—The overalls crusade in the United States has spread over the border to Canada, and clubs have been organized here and at several nearby towns. More than 300 employes of the Michigan Central Railroad have joined the local club. The Wallaceburg, Ont., Club was organized today with a large membership.

TORONTO, April 19.—In view of the fact that 75-cent overalls have jumped to $2.25 here, the Old Clothes League is proving more popular than the Overalls Club as an organization to combat the high price of clothing. City Hall employes have allied themselves with the former organization.

BOSTON, April 19.—After the Rev. Louis L. Dunnington appeared last night in his pulpit in Orient Heights Methodist Episcopal Church, wearing overalls and jumper, more than 200 of his congregation signed the "overalls pledge."

At Medford, the Rev. Rollin S. Tuttle, clad in white denim overalls, preached his first sermon as pastor of the Hillside Methodist Episcopal Church, and commenced organizing an overalls and old clothes club.

BURLINGTON, Vt., April 19.—Mayor J. Holmes Jackson appeared today in overalls and jumper, the first of the city officials to join the cheap apparel movement. Students in some courses at the University of Vermont are wearing blue denim.

CHICAGO, April 19.—Along with the organization of several new overalls clubs in Chicago and other Middle Western cities today appeared several variations of the original idea.

Members of the Overalls Club of Fremont, Neb., finding that the price of denim was advancing, changed the name of their organization to "The Patch Club," and pledged themselves to wear old clothes until the price of wearing apparel comes down.

County officials at Peoria, Ill., announced the formation of a "Buy Nothing Club." "Theatre tickets and all other luxuries," and carfares, so far as possible, are to be put under the ban.

The Superintendent of Schools and principal of the high school at Elgin, Ill., are sponsoring an "Old Clothes Club." The Women's Auxiliary at Elgin has adopted the bungalow apron.

NAVAL AVIATOR DROWNED.

Lieut. W. R. Thompson's Seaplane Fell Into Jamaica Bay.

Lieutenant W. R. Thompson, an aviator attached to the Naval Air Station at Rockaway Point, L. I., was drowned in Jamaica Bay yesterday afternoon when his seaplane became disabled and fell into the water. Officers at the station were unable to explain how the accident occurred.

The police of Harbor A Precinct were notified last night of the accident and the police boat Patrol was sent to Jamaica Bay to aid in recovering the body. Lieutenant Thompson, who was 25 years old, lived in Raleigh, N. C.

Prices realized on Swift & Company sales of carcass beef in New York City for week ending Saturday, April 17th, on shipments sold out, ranged from 16.50 cents to 25.50 cents per pound and averaged 22.04 cents per pound.—Advt.

"Dry" Leaders Will Attend When Party Conventions Meet

WESTERVILLE, Ohio, April 19.—General Superintendent P. A. Baker of the Anti-Saloon League of America today issued a call for State Superintendents of the league to meet in conference at Chicago and San Francisco immediately preceding the Republican and Democratic national conventions and to remain in session during the conventions.

REPORT CHIHUAHUA TROOPS IN REVOLT

Gen. Urkaljo, with 1,200 Carranza Soldiers, Said to Have Joined Sonora Rebellion.

NEW DEFECTIONS IN SINALOA

Mexico Has Not Requested Permission for Federal Troops to Cross American Territory.

AGUA PRIETA, Sonora, April 19.—Large Carranse forces in Chihuahua have revolted against the President of Mexico and aligned themselves with the Sonora revolution, it was announced here today by General J. M. Pina, commander of the Sonora forces in this district.

General Pina said that General Francisco Urbaljo, with 1,200 Carranza soldiers at Santa Rosalia, had revolted, and would take the field for the Sonora cause. A large part of Urbaljo's command consists of Yaqui Indians.

General Pina said he had reports, as yet unconfirmed, of other Chihuahua forces joining the revolution.

Officials of the Sonora State Government continued their disposition of men and munitions today to oppose possible invasion.

Meanwhile Sonora forces were far south of the Sonora-Sinaloa border, pressing through Sinoloa to the attack of Mazatlan, the principal seaport, and present seat of the Sinoloa Government.

Sonora leaders here today expressed satisfaction over reports from Mexico City that there had been a rising in the State of Michoacan, even though the official news of the affair described it as purely local in character.

Another source of gratification was the news contained in a Sonora officer's dispatch that a considerable force of Carranza troops in Sinaloa had transferred its allegiance to the Sonora standard, and was active against Carranza forces there.

Officials here drew favorable conclusions from word brought by deserters from Federal forces at Casas Grandes that Villa was becoming active in Chihuahua. The deserters were quoted as saying that men were leaving the Carranza force and would reach Sonora soon, and that Chihuahua State troops and home guards had refused to march against Sonora.

There were reports afloat on Saturday and last night that today would see the return to its owner of the Southern Pacific Railroad de Mexico, an American-owned road running from Nogales south to Guaymas, along the west coast of Mexico. The Sta. Government seized this several days ago, declaring that State possession was necessary as a step toward preventing invasion of Sonora from Sinaloa along the road. A strike of employes has been in effect on this road since April 3.

Special to The New York Times.

WASHINGTON, April 19.—State Department officials, according to information obtained in authoritative quarters today, have not yet been called upon to decide whether Carranza troops should be granted permission for transit through the United States to Sonora for use against the revolutionary movement in Western Mexico.

Several days ago press reports indicated that Carranza had submitted to the Washington Government such a request for permission. The only request which has reached the State Department so far, according to officials there, has been for some Mexican officers who desire to return from Sonora to the eastern part of Mexico, to pass unarmed through the United States.

As this was a matter for the War Department to deal with the State Department did not give the matter particular attention.

As to the general attitude of the American Government toward allowing armed Mexican troops to cross American territory, it was indicated today that precedents generally were against granting such permission. No definite decision will be announced in the matter, however, unless it comes forward in concrete form for consideration and action.

AUSTIN, Texas, April 19.—Protest against any movement of Mexican troops through Texas in a campaign against the rebels of Sonora was made today by Governor W. P. Hobby in a telegram to Bainbridge Colby, Secretary of State.

The text of the Governor's telegram follows:

"In view of reports that a request has been made for permission of the Government of the United States to transport troops from Mexico across territory of the United States, I desire to reiterate the protests made by me when a similar request was formally made to our Government, and to say even more emphatically that I am unalterably opposed to the movement of Mexican troops over Texas soil, since it would endanger the lives and property of American citizens living on or near the border between Texas and Mexico."

BRONX CANDIDATES SHIFTED

Democrats Back J. A. Donnelly and H. C. Koeppel for Supreme Court.

James A. Donnelly, Assistant Corporation Counsel, and Harold C. Koeppel, President of the Bronx Bar Association, were said yesterday to have replaced Sheriff James F. Donnelly and District Attorney Francis Martin as the candidates of the Bronx Democratic organization for appointment by Governor Smith as Supreme Court Justice to fill the vacancy caused by the resignation of Justice Francis K. Pendleton. Governor Smith is understood to have informed the Bronx Democratic leaders definitely that he would not appoint any man now holding a county office, because it would create an additional vacancy to be filled at the election this Fall.

County Clerk Robert L. Moran was appointed to that office after his defeat for election as President of the Board of Aldermen, and will come up for election in November. Friends of Sheriff Donnelly and District Attorney Martin have not entirely abandoned their efforts, and the suggestion has been made that the Governor might hold the Supreme Court appointment open until mid-Summer, so that either county office made vacant by their appointment could be filled without the necessity of election until 1921, when the terms of both District Attorney and Sheriff will expire.

WILL SPEAK FOR HOOVER.

Dr. Katharine B. Davis and Cutting to Address Meeting.

R. Fulton Cutting, chairman of the Hoover Republican Committee of Greater New York, and Dr. Katharine B. Davis, former Commissioner of Correction, will speak in behalf of the candidacy of Herbert Hoover for the Republican nomination for President at Cooper Union tonight. The meeting was arranged by the People's Institute.

Edgar Piper, editor of The Portland Oregonian, who has just made a tour of California, predicts that Mr. Hoover will defeat Senator Hiram W. Johnson in the primary contest in Oregon, according to a dispatch received yesterday at the headquarters of the Hoover National Republican Club. It was stated that the support of The Oregonian for Mr. Hoover was expected in Oregon, where Mr. Hoover is entered in the primaries.

League Will Hold Financial Congress in May; United States is Invited to Send Delegation

Copyright, 1920, by The New York Times Company.

Special Cable to THE NEW YORK TIMES.

LONDON, April 19.—A financial congress of representatives of nations in the League of Nations will meet in Brussels at the end of May, and a special invitation has been sent by the Secretary General of the League to the United States Government to associate itself with the conference. The invitation is drafted in such form that the United States can suggest that it be represented by an unofficial delegation nominated by the United States Chamber of Commerce.

Twenty-five members of the League of Nations have been invited to send delegates, and it is pointed out at the offices of the League that this means that the conference will be a kind of dress rehearsal of the Assembly of the League, which will not meet officially until the end of the year. It is also intended that States not members of the League should attend to make explanations or to speak on specific topics if invited to do so.

This means that Germany, Austria and Hungary will have a chance of expressing their views.

Since Carter Glass, as Secretary of the Treasury, and Austen Chamberlain, British Chancellor of the Exchequer, have both taken stands against further Government loans, the main subject before the financial congress is expected to be plans for the restoration of European credit through ordinary channels. For the last two months the necessity of being without further loans from other countries has been fully understood by European nations and the situation has been studied from that point of view.

OHIO CROWDS WARM TO WOOD'S SPEECHES

Audience at Steubenville So Big He Has to Speak in Court House Square.

HEARD AT YOUNGSTOWN ALSO

Wagers Made That Candidate Will Get from 10 to 30 of the State's Delegates.

Special to The New York Times.

YOUNGSTOWN, Ohio, April 19.—Major Gen. Leonard Wood began today his campaign for Ohio's forty-eight delegates in the Republican National Convention. At noon he addressed more than 5,000 people in the steel and coal city of Steubenville, and tonight he is speaking to an audience that crowds to capacity the new Moose Hall here in Youngstown.

General Wood's campaign managers in Ohio are not claiming the State, but they are asserting that General Wood will divide the delegation with Senator Harding. Edward Moore, the Democratic National Committeeman from Ohio, is said to have wagered that General Wood will win at least fifteen of the Ohio delegates, while numerous other wagers have been made that he will get anywhere from ten to thirty of the delegation.

If crowds and enthusiasm mean anything it would seem that Senator Harding has a very hard fight ahead to hold his State in line next Tuesday. The Senator and his supporters are waging a vigorous campaign and are covering every district in the State in a last-minute effort to stem the tide that the Wood people assert is turning their way. The Harding people, however, are making no concessions, publicly, at least, and are claiming every district in the State.

Compelled to Speak in Open.

In Steubenville General Wood was scheduled to speak in the auditorium of the Court House, but that proved to be about large enough to hold perhaps one-fifth of those who wanted to hear him. Accordingly the plans were changed, and General Wood made his speech in the Court House square, speaking from the steps of the City Hall, which faces the county edifice. Traffic was suspended during the hour that General Wood spoke, and his audience was not only one of the largest but also one of the friendliest that has greeted him in any city since he began his campaign for the Presidential nomination.

A notable feature of the day has been the large proportion of workingmen who have been in the audiences. This was particularly true at Steubenville. The audience tonight has a larger proportion of business men.

Both at Steubenville and Youngstown General Wood told his audiences that he came into Ohio with all respect and no ill feeling for Senator Harding.

"However," he went on, "I feel that this is a free contest between any and all Americans and one that is to be decided by the American people. Candidates for national office should be selected from the nation at large, and in such elections the people of the States should vote on national rather than on State lines."

In Youngstown tonight General Wood won the plaudits of his audience when he pleaded for the ratification of an Americanized League of Nations.

Addressing himself to the workingmen, General Wood said that the Army Intelligence Service, after a careful investigation of the railroad strike, had found that there was not a trace of Bolshevism or I. W. W. influence involved in it. This was true, he added, in all the States of the Central Department.

"Men," continued General Wood, "have a right to strike, but at the same time they have no right to interfere in any way with those who wish to work. This has been an orderly strike and there has been, in the central department, no effort on the part of the strikers to interfere with those who refused to strike or who wished to work."

Is "Fit as a Fiddle," Says General.

Special to The New York Times.

PITTSBURGH, Pa., April 19.—Major Gen. Leonard Wood was in Pittsburgh for a while this morning on his way to Steubenville, Ohio.

"I am as fit as a fiddle," he said when asked about his health after his strenuous campaign trip through the East and Middle West.

"I am optimistic," the General continued. "Everything looks fine, and I am especially pleased with the recent result in the Illinois primaries. The Michigan primaries were also very gratifying. We carried everything but the city of Detroit, and in view of the issues involved there we were not surprised at the results."

DEMOCRATS LEASE HEADQUARTERS HERE

National Committee Takes Floor Space in Preparation for Presidential Campaign.

IN GRAND CENTRAL PALACE

Johnson and Wood Managers Will Centre Their Efforts on New Jersey This Week.

In preparation for the Presidential campaign this Fall the Democratic National Committee made arrangements yesterday to establish New York City headquarters. Some 8,000 square feet of floor space was rented by the committee on the eleventh floor of the Grand Central Palace in Lexington Avenue. The committee will take possession on May 1. A large staff of clerks and stenographers will be employed and a local manager will be selected to take charge. The New York City headquarters will be in addition to the usual Presidential campaign headquarters the Democratic committee maintains in Washington.

Captain Robert A. Foster, head of the Leonard Wood League in Essex County, discussing the coming contest between Major General Wood and United States Senator Hiram Johnson for the Republican Presidential nomination which will centre in New Jersey until April 27, when the preferential primaries will take place, yesterday told the Wood managers in New York that General Wood would carry Essex County by 15,00 plurality and the State by 40,000.

William P. Verdon, a Hudson County Republican leader, whose assertion that General Wood by cancelling his army leave of absence had virtually retired from the Presidential campaign was vigorously denied by Representative Norman J. Gould, Eastern campaign manager of General Wood.

Commenting yesterday upon the result of the primaries in Delaware, Thomas W. Miller, assistant Eastern Wood manager, said:

"The situation in Delaware does not adversely affect the convention prospects of General Wood. The General's friends are confident that Delaware will cast its six votes for General Wood on the first ballot."

The following statement concerning General Wood's activities for the next few days was given out at the Wood headquarters:

Wood Likely to Come East.

"Although no dates have been fixed it is understood that if the strike situation is still calm after General Wood finishes his speechmaking tour of Ohio and Indiana he will come East and fill some of the dates he had to cancel to return to the headquarters of the Central Department. His statements to the voters of Newark, Paterson and Passaic indicated that he would make every effort to address them before the nomination campaign closes.

"That Theodore Roosevelt, the late ex-President, believed General Wood would eventually win high honors from America is revealed in a letter from Roosevelt, while in the White House, to Major W. H. H. Llewellyn of Las Cruces, N. M., in which Roosevelt said:

"'I am delighted with what you say about General Leonard Wood. Justice will yet be awarded him by the American people. Aside from his military record, he is a man of great executive ability. To know him is to love him.'"

DELAWARE RESULT IN DOUBT

Only Today's Republican Convention Will Show Who Won Primary.

Special to The New York Times.

DOVER, Del., April 19.—The absorbing topic in the State Capitol today was the result of Saturday's Republican primaries throughout Delaware, especially in Sussex County, where the most bitter fight was waged against Governor John G. Townsend. While many claim that the Governor won, as many more insist that he was defeated. Governor Townsend declares he has fully 26 of the 42 delegates with some in reserve.

So conflicting are the reports concerning Sussex County that it is felt no one will know to a certainty just how matters stand until the county delegations have caucused tomorrow.

Politicians from all over the State are on hand for tomorrow's Republican State convention, which promises to be one of the most interesting since the days of the Addicks régime.

T. Coleman du Pont is regarded as most likely to be the choice for national committeeman notwithstanding the contrary claims of his opponents, as the entire Kent County delegation is believed to be back of him.

Middle Class Union

Chauncey M. Depew says:

"In a prizefight there are but two participants, but in some strikes, such as those affecting transportation, there is no ringside. Everybody is a participant, but the 80 per cent. which suffers most is unorganized. What we need is a union of the middle class consumer."

An interview explaining the ex-Senator's plan and answering its critics in

The New York Times

NEXT SUNDAY

Order from your newsdealer in advance.

REPUBLICAN SPLIT ON SOLDIER BONUS

Committee Group in the House Wants Amount Increased to $1.25 and $1.75 a Day.

CALL FOR CAUCUS SIGNED

Morgan Assails Land Settlement Plan—Demand for Retroactive War Profits Tax.

Special to The New York Times.

WASHINGTON, April 19.—Opinion as to the amount to be apportioned for cash bonuses to former service men and the form of taxation to be devised to raise the $2,000,000,000 necessary for the purpose has become so divergent among Republican members of the Ways and Means Committee that a conference of Republican members of the House is now probable. There is a strong movement to raise the bonus to $1.25 and $1.75 a day.

Representative Morgan of Oklahoma, dissatisfied with the action of the subcommittee in discarding his plan to aid soldiers who wished to obtain farms or homes, today circulated a petition in the House and obtained forty-three signatures for a conference of Republicans to consider the bonus legislation. Mr. Morgan last night presented his petition for a call to Representative Horace Towner, Chairman of the Republican caucus, and under the rules the conference must be called unless the signers consent to a delay.

Mr. Morgan said that the conference would be held and he predicted that the Republican members would define their position so strongly as to compel the Ways and Means Committee to write a bill in keeping with such views.

The opposition of Mr. Morgan developed after one of the sub-committees had reported a bill to create a revolving fund of $500,000,000, which was to be lent to ex-service men at 3½ per cent. interest to buy farms or homes. After the report had been made Mr. Morgan declared that Representative Mondell induced another sub-committee to combine all bills on land bonuses, with the result that the Mondell-Lane land bonus plan has been tentatively agreed to, which eliminates the plan offered by Mr. Morgan, copied after the farm loan act.

"If the Mondell plan is ever presented to the House it will be defeated," said Mr. Morgan.

According to him, the Mondell-Lane plan contemplates the development of arid and waste lands by the Government and their sale at reduced rates to ex-service men. Republicans east of the Mississippi River are opposed to this plan, as they assert that it is merely a reclamation proposal and would benefit certain States, and is not acceptable to a majority of the soldiers who desire land bonuses. Under the Morgan plan the Government would lend money to ex-service men to buy lands or homes in any part of the country.

The land bonus difference is not the only one that has developed. A group of Republican members of the Ways and Means Committee favors making the cash amount $1.25 a day and $1.75 a day for the land and vocational training bonuses. This group is headed by Representative Fordney, who early proposed $2 a day and suggested that the money be raised by a bond issue. The younger and more conservative group, in which Representative Longworth is prominent, insists that the rates should be $1 and $1.50 a day.

Mr. Fordney appears to have won a temporary victory among the Republican members of the committee, as it was said today the sentiment seemed to support the higher rates. As against this the Fordney group will find almost solid opposition from the ten Democratic members, with indications that the full committee will finally report a bill containing the $1 a day plan for a cash bonus.

While apparently a majority among the Republican members of the committee favors a sales tax to raise the bonus money, opposition to this is growing among Republicans outside of the committee. Representative Johnson of South Dakota has joined forces with Representative Rainey of Illinois in an attempt to force a retroactive war profits tax.

"I am up in the air and do not know what we will do," was the way Representative Fordney summarized the situation tonight.

ASK ELON H. HOOKER TO RUN FOR GOVERNOR

Friends Want Former Progressive Treasurer to Seek Republican Nomination.

Friends of Elon H. Hooker, President of the Hooker Electro-Chemical Company and formerly Treasurer of the National Progressive Party, is being urged to run for the Republican nomination for Governor, and an announcement by Mr. Hooker of his candidacy is expected soon, it was learned yesterday. Mr. Hooker will speak on Wednesday before the Chamber of Commerce of Rochester, his native city, and is expected to intimate there that he may become a candidate and to outline his views on public questions, particularly as to the relations between capital and labor.

The nomination of Mr. Hooker will be advocated on the ground that a business man for Governor is needed. Winslow W. Meade, formerly of Rochester, has already been a number of prominent up-State Republican leaders, including George W. Aldridge of Rochester, Fred Greiner of Buffalo and a group of leading Republicans in Syracuse. Efforts also have been made to get assurances of support from the New York County organization, of which Samuel S. Koenig is Chairman, without definite results. Mr. Hooker is a resident of New York City, with his home at 907 Fifth Avenue and his office at 40 Wall Street.

Urge Sweet to Run for Governor.

OSWEGO, April 19.—The Oswego County Republican Committee today adopted a resolution urging Speaker Thaddeus Sweet of the State Assembly to become a candidate for Governor on the Republican ticket. Speaker Sweet lives in Phoenix in Oswego County.

GEORGIA PRIMARY TODAY.

Palmer-Smith-Watson Contest Has Been on National Issues.

Special to The New York Times.

ATLANTA, April 19.—The Presidential campaign in Georgia ended tonight with managers of the three Democratic candidates, Senator Hoke Smith, Attorney General Palmer and Thomas E. Watson, former Populist leader, expressing confidence.

Palmer is seeking the delegation on a platform indorsing the Wilson Administration and demanding the Peace Treaty be ratified without reservations. Senator Smith has been demanding reservations and Watson, who opposes the League, has also attacked the general policy of the Administration.

The race is generally thought to be between Palmer and Smith, but under the county unit rule which prevails in Georgia, Watson may carry enough counties to give him the balance of power in the State Convention, which will select delegates to San Francisco.

Under the surface the fight is a revival of the old feud between the Clark Howell and Hoke Smith factions of the Georgia Democracy. Mr. Howell, who is editor of The Constitution, is National Committeeman, and he will lose that place if Smith carries the State. Smith also must stand for re-election in a few months, and a Palmer victory would be a repudiation of the Senator's course on the Peace Treaty.

The campaign, though short, has been bitter.

Change in Army Courts-Martial Unanimously Voted by Senate

WASHINGTON, April 19.—By unanimous vote the Senate adopted today, as an amendment to the Army Reorganization bill, Senator Chamberlain's measure modifying the court-martial system in the army.

Provisions in the measure to give the National Guard organizations of the States status as Federal troops rather than as State militia withstood an attack made upon them by Senator Capper, Republican, of Kansas, who introduced a series of amendments, all of which were defeated.

BLASTS EMPTY SHIP IN $1,000,000 BLAZE

Explosions Shake Brooklyn Waterfront as Fire Reaches Nitrate Cargo.

DONKEY ENGINE SAILS OUT

Four Men Are Injured—Woman and Children Are Saved from a Barge.

The Norwegian steamer Halfried, lying at Pier 5, Bush Docks, at Forty-third Street, Brooklyn, was badly damaged by a fire and explosions yesterday. The explosions, caused by the ignition of 2,500 tons of nitrates, shook the Brooklyn waterfront for three or four miles in each direction. Huge columns of black smoke and the flight of thousands of fragments of burning and charred paper, part of the cargo, made it the most spectacular of recent waterfront fires. The total damage was placed at $1,000,000.

Firemen, both of the fireboats and the land companies, and a dozen tugs which towed other craft to safety, prevented the flames from spreading to other steamships or to the buildings on nearby piers. Seven barges caught fire and four were sunk. The Halifried was finally towed mid-stream and grounded on the mud flats, where four fire boats surrounded her and drenched out the last spark.

The crew of twenty-eight men escaped by jumping on a lighter. Three others were slightly burned. They were George Carres, 76 Marcy Avenue; Joseph Switzer, 233 Forty-third Street, and Joseph Perkins, 263 Forty-sixth Street. John Mulligan, a fireman, suffered a crushed hand, caught in the flywheel of a fire engine.

The fire started at noon in the Halifried's forward hold and burned for half an hour before the first explosion, which threw the iron deck plates over the nearby piers and shore, and hurled a heavy donkey engine, which crashed through the roof of the piershed. Smaller explosions followed, adding to the difficulty of fire fighting. Police reserves from five precincts were required to keep the immense crowd from the danger zone.

The steamer Thorvald Helverson of the Luckenback Line was scorched while being towed out by tugs. Three tugs, the Agnes, New York and Newark, were also scorched.

Lieutenant George M. Hall of the Motor Transport Corps, the headquarters of which are nearby, and a squad of his men rescued Mrs. Peter Erdman and her three children from a barge at Forty-fourth Street. They were almost overcome by smoke when Lieutenant Hall reached them.

A barge loaded with oil caught fire. This was followed by the burning of a barge loaded with print paper.

The Halifried, of 6,000 tons, is owned by P. Kleppe & Co. She arrived last Thursday from Christiania.

CUMMINGS BOOMED FOR CONVENTION HONOR

May Be Democratic Temporary Chairman—Assails Record of Congress in Chicago Speech.

Special to The New York Times.

CHICAGO, April 19.—With the arrival in Chicago today of many members of the Democratic National Committee, who will attend the meeting of the new Executive Committee tomorrow, the question of choosing a temporary Chairman for the San Francisco convention was talked of. Chairman Homer S. Cummings, it was hinted tonight, is being groomed in Administration circles for that post, and in any event is likely to deliver the "keynote" speech in calling the convention to order.

Mr. Cummings spoke at a luncheon today given by the Illinois Democratic Women's Executive Committee. He said that the League of Nations would bulk large in the coming campaign, and that the "complete failure" of the Republican Congress to meet the great reconstruction problems following the war would also be a vital issue in the minds of the vast majority of voters.

"Republican leaders," he said, "have studiously built up the fiction that they are peculiarly qualified to deal with great public affairs. In the campaign of 1918 they stressed that point. They impressed the people with the belief that in entering the period of reconstruction following the war they would apply themselves to the great problems of the time with special intelligence and patriotism.

"What have they done? The peace of the world has been postponed. American foreign trade is slipping away. We have forfeited world leadership. The whole world has fallen into disorder. And Congress still talks.

"I have often wondered at the cause for this breakdown of the Republicans. They do not lack in experienced leaders who are versed in the means of getting things accomplished. I have come to the conclusion that the Republicans have no real experience in legislating for anything but special interests."

Mr. Cummings termed the attitude of Republicans toward President Wilson "deliberate character assassination" and "one of the most despicable attempts to destroy one of the great agencies of the Lord himself."

Mr. Cummings will speak tomorrow before the Iroquois Club, which has issued invitations saying that he is to be the San Francisco "keynoter."

It is expected that San Francisco's right to entertain the National Convention in June will be sharply questioned at tomorrow's meeting of the committee. There is much criticism of the accommodations at San Francisco.

KANSAS MOB HANGS NEGRO.

1,000 Take from Jail Man Identified as Girl's Assailant.

PITTSBURGH, Kan., April 19.—A mob estimated to have numbered 1,000 persons late today surrounded the jail at Mulberry, near here, seized an unknown negro, identified as having attacked a young white girl here this morning, and hanged him to a telephone pole.

The mob made no attempt to molest a white youth, who, with the negro, was captured by a posse this afternoon.

OPENING OF THE BASEBALL SEASON.

Open of baseball season is celebrated by MID-WEEK PICTORIAL this week, with splendid pictures of the baseball stars, the opening games, the fans' delight; something for a keepsake. Over 100 pictures in today's issue—sports, dramatic, movie stars, world news, big personalities, portrait of Governor Edwards. Out today.—Advt.

BRITAIN PROPOSES MORE NEW TAXES

Budget for 1920 Provides Increase in Excess Profits Levy to 60 Per Cent. Minimum.

WILL RAISE WAR TAX LATER

Postage, Telegraph Rates, and Duties on Cigars, Wine, Beer and Spirits Advanced.

TO PAY ANGLO-FRENCH LOAN

National Debt to be Reduced by £234,000,000—Big Increase in Last Year's Revenues.

LONDON, April 19 (Associated Press).—The feature of the budget statement delivered in the House of Commons today by J. Austen Chamberlain, Chancellor of the Exchequer, was the revelation of the country's bounding revenue and a surprise by the Chancellor in his announcement of a purpose to raise the excess profits tax to 60 per cent. [minimum] when it had been expected that this tax would be abolished and a substitute tax proposed.

In closing his speech Mr. Chamberlain, referring to the gigantic sacrifices that had been endured throughout the war, described the nation's position as "one of unexampled and unequaled strength."

He made no proposal, such as had been forecast, to institute a sinking fund to redeem the national debt within fifty years, but he announced that there would be no more borrowing to balance revenue and expenditures, and estimated that the new tax proposals would enable the redemption of £234,000,000 of the debt this year and £300,000,000 next year.

Such a budget, he said, if it could be repeated would redeem all the nation's war debt in twenty years.

The new taxation proposals include increases in postal and telegraph rates, a rise in the duty on spirits from 25 shillings and 6 pence to 70 shillings and 6 pence; beer duty from 70 shillings to 100 shillings per barrel, doubling of the wine duties, with the addition of a special ad valorem duty of 50 per cent. on sparkling wines; a 50 per cent. ad valorem tax on imported cigars; a number of additional stamp duties on commercial and stock exchange transactions, and a new tax of 1 shilling in the pound on limited liability profits.

The income tax was not changed, except for an additional super-tax of 6 pence in the pound on incomes exceeding £30,000 per year.

Two questions were left over for special bills, namely, taxation or levy on war wealth, which the Chancellor said the Commons would decide when the commission studying the question had reported, and changes in the method of the income tax in accordance with the recommendations of the Royal Commission, under which the exemption list for married persons will be £250 and for unmarried persons £150.

The present taxes on motor cars and petrol are to continue in force until the end of the year, when they will be superseded by new taxes.

Dealing with excess profits, the Chancellor said the yield had greatly exceeded any forecast he should have dared to make, and had he foreseen the present situation no such reduction by forty per cent. would have been made last year.

Critics Urge More Debt Reduction.

Debate on the budget was postponed until tomorrow. The few members who criticised it during the preliminary discussions based their complaints chiefly on the ground that the new proposals would add further aggravate the high cost of living.

They also criticised the absence of a plan to liquidate the country's huge floating debt, saying that Mr. Chamberlain had proposed that only £50,000,000 out of an available £234,000,000 this year should be devoted to this purpose. It was suggested that of the £300,000,000 available next year half should be devoted to reducing the floating debt.

The Chancellor said the expenditures for 1919-20 were approximately £144,000,000 in excess of the budget estimates of last year, but £63,000,000 below the revised estimate he made in last October.

Regarding revenue, Mr. Chamberlain declared that the result was not only more favorable, than had been anticipated, but greatly exceeded the original budget estimate of £1,201,100,000. The actual Exchequer receipts were nearly £135,500,000 in excess of this. On the present basis of taxation the Chancellor calculated the revenue for next year at £1,341,650,000.

Exchequer issues for the past year, the Chancellor said, were £1,665,773,000. The revenue was £1,339,571,000, leaving a deficit of £326,202,000, which was £76,202,000 more than the budget estimate and nearly £147,000,000 less than seemed probable in October. The decrease in the floating debt since the end of March, 1919, was almost £100,000,000. The floating debt on March 31 of this year, the Chancellor continued, was £1,312,205,000.

Mr. Chamberlain estimated the expenditure for the new year at £1,177,452,000, leaving on the existing basis of taxation £164,000,000 to go for reduction of the debt.

To Pay Anglo-French Loan.

The Chancellor said the extended debt amounted to £1,278,000,000, show

Essential Service

is inherently prosperous.

All that you have more than the savage's primitive requirements of food, clothing and shelter is based upon the service of public utilities supplying light, heat and power.

We offer securities of prosperous public utilities to yield from

6½% to 8%

ASK FOR BOOKLET T-300.

A. H. Bickmore & Co.
111 BROADWAY, N.Y.

Due in 45 Weeks Yielding 7¾%

We suggest as a very desirable short time investment the 7% bond secured Gold Notes of the Oklahoma Gas & Electric Company, due March 1, 1921. The Company is prosperous, the Notes are well secured, and the earnings are over three and one half times interest requirements on this issue.

For particulars send for Circular No. 117

Bonbright & Company
Incorporated
25 Nassau St. New York

For investment we offer selected issues of:

SHORT TERM BONDS

at prices to yield from

7% to 8%

FIRST PREFERRED STOCKS

at prices to yield from

7% to over 8%

These issues are as described in circulars T-101, which will be sent upon request

E. H. Rollins & Sons
43 Exchange Place, New York
Boston Philadelphia Albany Buffalo Chicago San Francisco

W. F. Ladd & Co.

Investment Securities

New York

GRAHAM, PARSONS & Co.
435 Chestnut St. Philadelphia
115 Broadway New York

Investment Securities

Deal in and Purchase Issues of Municipal Bonds Bonds, Notes and Preferred Stocks of Railroads, Utilities and Industrial Corporations of Established Value

Rector 9112-5

FINANCIAL MARKETS

Industrial Stocks Fall Sharply Despite Moderate Call Loan Rates—Japanese Situation.

Heavy selling of industrial stocks occurred yesterday after fair progress forward had been made in early dealings. The reasons for what was a rather sudden onslaught against quotations were not plain on the surface of business, although it was evident that a renewal rate of 9 per cent. for call money hastened the output of offerings toward noon. That the money situation was not the primary influence behind liquidation was shown, however, in the fact that the call loan rate declined to 7 per cent. early in the afternoon, but there was no accompanying recovery of stocks. On the contrary the selling pressure was more pronounced late in the day.

Motor issues were prominent in the decline, General Motors receding nineteen points net for the "old" shares, but petroleum and steel issues were forced down abruptly and numerous specialties, lately the favorites of large speculators, were weak throughout the day. At the close net declines extending from two to five points were widely spread about. The railroad department continued sluggish with moderate price changes. Again Liberty bonds were put upon the market in quantity larger than the demand could absorb without price concessions, despite large institutional buying reported by dealers.

The bearish element seemed to find material to promote their undertakings in remarks of Chairman Gary of the Steel Corporation, which emphasized the necessity for maintaining large cash balances at all times. This was construed as an indication that extra dividends could hardly be looked for in the near future by holders of steel common. As a matter of fact, Mr. Gary's observations at the annual meeting of shareowners contained sound business principles, referring to the larger necessities of the hour in respect to the conservation of working capital, rather than dividend possibilities. The current high cost of capital is causing corporations in every line to add to their assets and handle day-to-day operations to as great an extent as possible without recourse to the loan market.

It was noticeable in brokerage house discussion of the stock market that attention was being paid to news of financial difficulties in Japan. Thus far the cables have brought little information of what has been going on in that country, but private advices of the last few days show that an industrial readjustment is in progress which has caused depression of commodity as well as security quotations. The Tokio Stock Exchange was closed for a day or two last week, but has since reopened. A large bank was forced to close its doors and there has been some distress among bill brokers. Evidently, recent events have been a culmination of an altered trade outlook which first showed its effect in January. An overdone speculation in stocks has been corrected, but there is still plenty of evidence, according to local Japanese sources, of great credit stringency. The discount rate of the Bank of Japan has been raised to 10 per cent., an extraordinarily high point, and the Japanese financial leaders are striving to prevent an extension of credit strain. The speculative element in securities here are moved to study these developments inasmuch as it is recalled that the famous "peace" break of prices in December, 1916, was preceded by a violent decline on the Tokio Exchange.

The foreign exchange market was marked by strength of French, Italian and Belgian rates and a steady tone of sterling. Lire at the final quotation of 21.60 recorded a rise of fifty-two points. French francs gained twenty-one points and Belgian francs twenty-six points.

Foreign Exchanges.

LONDON, April 19.—Bar silver, 68⅛d per ounce; bar gold, 105s. Money, 4¼ per cent. Discount rates—Short bills, 6⅛ per cent.; three months' bills, 6⅛ per cent. Gold premiums at Lisbon, 140.

PARIS, April 19.—Prices were firm on the Bourse today. Three per cent. rentes, 67 francs 30 centimes. Exchange on London, 54 francs. Five per cent. loan, 88 francs 55 centimes. The dollar was quoted at 16 francs 32 centimes.

MONEY AND EXCHANGE.

MONDAY, APRIL 19.

Call Loans on Stocks and Bonds.

High.	Low.	Renewal.	Last.
9	7	9	7

Call Loans on Acceptances.

Prime eligible acceptances.....5¼@6

Time Loans.

MIXED COLLAT'L.		ALL INDUSTRIALS.	
Sixty days.....	5¼	Sixty days.....	5
Ninety days.....	5¼	Ninety days.....	5
Four months.....	5	Four months.....	5¼
Five months.....	5	Five months.....	5¼
Six months.....	5	Six months.....	5¼

Discount Rates, Federal Reserve Bank.

Commercial paper—
15 days, 6; 16 to 90 days, 6
Liberty Bonds, Victory Notes—
15 days, 5¼; 16 to 90 days, 5¼
U. S. Treas. ctfs. of indebtedness—
15 to 90 days, 5

Bankers' acceptances, 90 days, 5

Open Market Rates, Bankers' Acceptances.

Eligible for rediscount with Reserve Banks 60 to 90 days.....5¼@5⅜
Non-member and private bankers, eligible, 60 to 90 days.....5¼@5
Not eligible, 60 to 90 days.....5¼@5¼

Commercial Paper.

4 to 6 months.....6¼@7
Other Names.
4 to 6 months.....7

FOREIGN EXCHANGE.

Range of Rates.

Sterling—	High.	Low.	Last.	Change.
Demand	$3.96	$3.94⅝	$3.95	+.00¾
Cables	3.95¼	3.93⅝	3.95⅜	+.00¾
France—				
Demand	16.02	16.24	16.06	+.21
Cables	16.00	16.22	16.06	+.31

Closing Rates.

Normal Rates of Exch.	Yesterday's Close—Demand or Checks.	Cables.
4.8665 London	$3.96	$3.96⅜
5.1813 Paris	6.06	6⅜
5.1813 Belgium	6.12	6⅛
5.1813 Italy	21.60	21.55
China—		
Hongkong	93.00	93.10
Shanghai	128.00	128.50
Peking	139.00	140.00
40.20 Holland	37.00	37.125
19.30 Greece	11.52	11.58
5.1813 Switzerland	5.50	5.54
52.44 India—		
Bombay	47.50	47.75
Calcutta	47.50	47.75
Straits Settlements	47.00	47.75
49.85 Japan—		
Kobe	48.50	48.75
Yokohama	48.50	48.75
19.30 Spain	17.25	17.45
50.80 Philippine Islands—		
Manila	49.90	49.95
26.80 Scandinavia—		
Stockholm	22.00	22.20
Christiania	20.20	20.35
Copenhagen	17.85	17.90
South America—		
Buenos Aires	40.25	40.30
Rio	36.62½	36.75
51.44 Russia (currency)	Bid.	Asked.
100 rubles	9.15	9.30
500 rubles	1.60	1.70

The following exchange rates are quoted in the open market:

	Cents per Kroner. Checks.	Cables.
23.82 Germany	1.62	1.64
23.33 Poland	.52	.55
20.26 Austria	.54	1.58½
20.26 Jugoslavia	.68	.70
20.26 Czechoslovakia	1.83	1.86
19.30 Belgrade	2.30	3.35
19.30 Finland	5.30	5.40
19.30 Rumania	1.85	1.90

*Cents per mark. †Finmarks. ‡Lei. §Dinar.

TIME BILLS ON LONDON.

Bankers'—	Commercial—
60 Days. 90 Days.	60 Days. 90 Days.
Nominal.	$3.97⅛

Clearing House Statement.

Exchanges, $649,285,879; balances, $136,961,589; Sub-Treasury credit balance, $966,557; Federal Reserve credit balance, $121,822,028.

Domestic Exchange.

Rates on New York at domestic centres; Boston, par; Chicago, par; St. Louis, 25@15c discount; San Francisco, par.

Canadian Exchange.

New York funds in Montreal, $92.50 premium per $1,000; Montreal funds in New York, $35 discount per $1,000.

Silver Quotations.

Bar silver in London, 68⅛d; in New York, $1.17¼; Mexican dollars, 53⅝c.

MARKET AVERAGES.

STOCKS.

YESTERDAY'S RANGE.

	High	Low.	Last.	Net Ch'ge.
25 railroads	56.50	55.52	56.04	—.33
25 industrials	124.37	122.37	122.70	—1.15
50 stocks	91.58	90.10	90.57	—2.50

DAILY RANGE OF 50 STOCKS.

	High.	Low.	Last.	Ch'ge.
April 17	92.23	91.46	91.76	—.05
April 15	92.34	90.46	91.32	—.33
April 15	91.96	90.59	91.53	+.58
April 13	92.33	90.51	90.94	—1.26
April 10	92.53	91.57	92.20	—.06

MONTHLY RANGE OF STOCKS.

April	High		Low.		Last.
*1920.	94.07	Apr. 8	80.10	Apr. 19	89.57
1919.	79.95	Apr. 29	76.14	Apr. 1	78.77
1918.	89.19	Apr. 30	84.32	Apr. 8	87.56
1917.	85.50	Apr. 3	78.57	Apr. 23	81.39
1916.	93.78	Apr. 6	80.91	Apr. 29	86.45

YEARLY RANGE OF 50 STOCKS.

*1920.	94.07	Apr. 8	75.45	Feb. 18	89.57
†1919.	78.66	Apr. 21	69.73	Feb. 21	78.11

Full Years.

1919.	79.50	Nov. 5	69.73	Jan. 21	89.49
1918.	89.19	Nov. 13	84.13	Jan. 15	73.89
1917.	90.46	Jan. 4	67.47	Dec. 20	85.86
1916.	101.51	Nov. 20	80.91	Apr. 12	88.13

*To date. †To corresponding date last year

BONDS.

YESTERDAY'S CLOSE.

	Net Change—	Day.	Month.	Year.
40 issues	68.25	—.28	—2.65	—3.51

DAILY RANGE OF 40 BONDS.

Apr. 17	68.48	+.10	Apr. 8	60.94	—.16
Apr. 16	68.38	—.20	Apr. 7	70.10	—.15
Apr. 15	68.58	—.02	Apr. 6	70.28	+.06
Apr. 14	68.60	—.27	Apr. 5	70.20	—.10
Apr. 13	68.87	—.23	Apr. 3	Ex-closed.	
Apr. 12	69.10	—.40	Apr. 2	Ex-closed.	
Apr. 9	69.50	—.16	Apr. 1	70.30	—.10

YEARLY RANGE OF 40 BONDS.

	High.		Low.		Last.
*1920.	72.51	Jan. 2	68.25	Apr. 19	68.25
†1919.	79.01	Jan. 8	76.60	Mar. 21	76.76

Full Years.

1919.	79.01	Jan. 8	71.08	Dec. 3	72.00
1918.	83.38	Nov. 12	75.60	Sep. 27	78.78
1917.	90.48	Jan. 20	74.34	Dec. 20	76.89

*To date. †To corresponding date last year

Decides Income Tax Point.

WASHINGTON, April 19.—In an opinion interpreting the Income Tax act of 1913, the Supreme Court held today that a mutual life insurance company, in computing its income, should not deduct cash repayments made to policy holders, except when premium payments were made by them in the same year as that in which repayments were made.

SALE OR EXCHANGE.

Used cars sold or exchanged through the Automobile Exchange, published daily in The New York Times. Telephone 1000 Bryant.—Advt.

REPORTS AGAINST 80-CENT GAS LAW

Master's Findings Support Contention of Consolidated That It Is Confiscatory.

NO HOPE OF REDUCED COSTS

Puts Valuation on Plant Greater Than That of Company—Suggests Gas for Heating Only.

The report of Abraham S. Gilbert, who was appointed Special Master by Federal Judge Mayer to take testimony in the suit of the Consolidated Gas Company to have the 80-cent gas law declared unconstitutional because confiscatory, sustains the contention of the company. The report will not be submitted to the court until after next Monday, when counsel may make suggestions for modification of the findings.

The suit was instituted in May, 1919, the defendants being the Attorney General, the Public Service Commission and the District Attorney of this county, the authorities responsible for enforcing the provisions of the 80-cent law. Corporation Counsel John P. O'Brien, who represented the city, insisted that the company's plant was worth only $29,994,000, which was the agreed valuation of the five companies which were fused into the Consolidated Company in 1884, plus $7,781,000, the value of the franchises and other rights, but the Master set the value, as of Jan. 1 last, at $71,054,351.14, which is $1,356,651.14 more than the value the company placed upon it in its complaint.

He states that the company is entitled to a reasonable interest on this amount and upon an additional sum of $3,800,000 needed as working capital. After stating that the company earns only 4 cents per thousand cubic feet or gas, which is only about 1 per cent. on the money invested, the report says:

"If the company is entitled to make 6 per cent. on the investment, and I am not making such a provision in my report because the court did not order me specifically to do so, it would probably mean dollar gas for the consumer; at a 7 per cent. return it would mean $1.05 gas and at 8 per cent. $1.10."

Further the report says:

"On the basis of my findings of a profit of 4 4-10 per cent. per thousand cubic feet for gas sold, on 19,000,000,000 cubic feet for the year 1920, the plaintiff's return will be not more than $836,000, representing only 1 1-10 per cent. on the value of the property."

Concerning the increased costs of making gas the report reads:

"The evidence adduced in this record affords no grounds for expecting that the price of materials or the wages paid to labor will be reduced during 1920 or 1921 or at any time which can now be foreseen."

Mr. Gilbert suggests that the 22-candle power, the present legal standard for gas, be replaced by the British thermal, or heat, unit, the manufacture of which requires less oil and is cheaper. In support of this he says:

"Since electricity has come to be used as it has for illuminating purposes, gas is no longer considered an illuminant, but is used for heating rather than for lighting purposes."

Corporation Counsel O'Brien said yesterday that the findings of the Master, if sustained by the court, will be appealed from, but all of this amount would probably be recovered.

WILL MEET RESERVE BOARD.

Bank Delegates Go to Washington for Rediscount Conference.

Representatives of local banks and banking firms which deal in acceptances went to Washington last night to confer with the Federal Reserve Board over the recent amendment to the Federal Reserve act which aims to regulate on a sliding scale the amount of rediscounts which member banks may make at Reserve Banks. The names of the delegation were not made public.

Recently W. P. G. Harding, Governor of the Federal Reserve Bank, discussed with bankers here a proposal to treat acceptances indorsed by member banks and lodged with the Reserve Bank as liabilities of indorsing banks. The proposal was received unfavorably, and it is understood that the bankers will state their objections to the Reserve Board at today's meeting.

The plan was criticised on the ground that the counting as loans of bills endorsed by a member bank and sold to the Federal Reserve Bank would reduce unduly the indorser's "line of credit" at the central institution.

Benjamin G. Mitchell Left $500,000.

Benjamin G. Mitchell, Vice President of the Central Trust Company, who died April 7 last at 224 West 129th Street, left $500,000 in personal property, but no will. His daughters, Mrs. Olive M. Brown, who lived with him, and Mrs. Eleanor M. Nicoll of Shippan Point, Conn., requested in the Surrogate's Court yesterday that letters of administration be issued to the Central Trust Company.

SUNDAY EDITION.

All advertisements for insertion in the Sunday edition of The New York Times, including copy, cuts, matrices, drawings or photographs, should be received in the Times Building not later than Thursday.—Advt.

HINES GETS $390,000,000 TO SETTLE WITH ROADS

This Makes $1,780,000,000 in Funds Granted to Railroad Administration.

WASHINGTON, April 19.—Reduction of $30,000,000 in the $420,000,000 asked by the Railroad Administration to wind up its affairs was made today by the House Appropriations Committee. The new appropriation would bring the total of funds granted the Railroad Administration to $1,780,000,000.

Completing the Emergency Deficiency Appropriation bill, the committee proposed a flat appropriation of $300,000,000, and recommended that the Treasury Department be authorized to buy $90,000,00 worth of Liberty bonds held by the Administration.

Including the $225,000,000 guaranties to the roads under the Transportation act, the committee figures the loss to the Government as a result of Federal control of the railroads at $1,130,000,000.

The actual loss during the twenty-six months of active Government control was placed at $904,000,000. The committee pointed out that the Government had loaned $862,000,000 to the roads and said that, since much of this went to weaker lines to prevent receivership during Federal operation, all of this amount would probably be recovered.

TOPICS IN WALL STREET.

A Day for the Bears.

When call money opened and renewed at 9 per cent., as compared with a closing rate on Friday of 8 per cent., the bears seized the opportunity to sell stocks, and the recent favorites were easily raided. Traders who have made comfortable profits out of the issues which have been particularly active and have advanced substantially in recent weeks changed their positions, and the general list turned reactionary, although the sugar issues showed a firm undertone. Early losses in some of the speculative issues ranged from as much as 3 to more than 5 points. Money later was quoted at 7 per cent., but the reaction continued, many last prices being the lows for the day. The demand for funds was heavy in the earlier part of the day, but eased off materially before the last hour, when the low rate of 7 per cent. was quoted. At the close the rate was 7 per cent. General Motors was under pressure early, and sold off to 324. Later the stock rallied, and closed at 331, with a net loss of more than 18 points. Standard Oil of New Jersey closed at 784, off 22 points.

***

Pools Less Active.

It was noised around the financial district yesterday that the various pools which have been active in many of the recent speculative favorites had been told to go slow in their operations, at least in the immediate future. Accompanying the rumor was the report that money would continue high for some time, but in several of the commission houses this was doubted. The big traders in this market have apparently reached the point where 7, 8, and even 9 per cent. call money is not the alarming thing it would have been two or three years ago. Flotations of new industrial, public utility and railroad notes and bonds are costing the issuing companies substantially more than a few years ago, and in some quarters it is assumed that those who require money for stock market purposes are willing to pay more for the accommodation.

***

Rails Also Ease Off.

The railroad shares were no exception to the general rule and declined in sympathy with the trend in the rest of the list. Recent leaders in this group lost the most ground and while there were several issues which lost a point or more the undertone was comparatively firm. Among the shares which declined most noticeably were Reading, Chesapeake & Ohio, New York Central, Southern Pacific and Union Pacific. In the aggregate the volume of trading in the railroad shares was less than might have been expected from the price changes.

***

A. G. W. I. Rumor Denied.

News that the Atlantic, Gulf & West Indies Lines were selling more than a dozen of their vessels was followed by rumors that the company was preparing to retire from the coastwise trade, but this was emphatically denied as soon as it was circulated. At the offices of the company it was explained that the vessels which are being offered for sale are the older ships which are considered to be more or less obsolete. It is also understood that this tonnage will be replaced. That the action of the stock, which sold off about 3 points yesterday was not a reflection of the rumor that the company was going to abandon its coastwise business but was due to the selling of almost all issues in the list by the professionals was the general opinion.

***

Little Time to be Wasted.

Reports from Washington that the Interstate Commerce Commission had named the dates and places for hearings on new rates for the express companies was considered as further proof that the Commissioners realise the vast amount of work they have before them and are not wasting valuable time in getting down to business. There has been some criticism of the fact that the railroads under private control are continuing to cost the Government dearly in the extended guarantee period and that the commission should initiate a 25 per cent. horizontal freight rate increase. In conservative railroad quarters it is asserted that a horizontal increase in rates would not be possible and that the commission cannot handle the matter intelligently until the roads report just what their minimum financial requirements for this and next year will be. This information is being prepared and will be forwarded as soon as it is ready. Until that time it is not generally expected that the commission will undertake to announce the new freight rate increases.

***

Pierce-Arrow a Feature.

Pierce-Arrow was one of the few bright spots. After selling off 1¾ points from the opening quotation the stock moved forward 4¼ points to a high for the day at 73¾. Later there was a reaction on profit-taking, the last price being 72¾, a gain of 1½ points from the close on Saturday.

***

Bond Average Declines.

The average price for forty representative bonds on the New York Stock Exchange touched 68.25, a new low record yesterday. Four of the Liberty bond issues, the Second 4s and the First, Second and Fourth 4¼s sold to new low prices, and United States Steel 5s were fractionally lower than the preceding close. The traction shares which displayed greater activity on Saturday than for some time and gained ground then lost fractionally.

***

Steel Corporation's Cash.

Directors of the Steel Corporation believe in keeping large cash balances at all times and in paying for additions and improvements out of earnings. As a result of this policy, the corporation has not had to borrow anything in a 7 and 8 per cent. money market, a fact which Chairman Gary recited with satisfaction at yesterday's meeting of stockholders. When the war profits made possible large extra dividends, it is probable that numerous stockholders thought a program of extra disbursements would be continued through drafts upon the big surplus if necessary. But the head of the corporation makes it clear that a surplus is not cash and the equities of share owners are increased in proportion to the growth of surplus to an extent greater than through large dividends.

***

Stock Dividend Influences.

Stock dvidend expectations continue to stir the enthusiasm of speculators despite such an adverse price movement as yesterday's. Whenever a corporation with capital stock of moderate size votes an increase of authorized stock there is instant stirring up of gossip about the purpose of such action. The Street has heard of favorable developments in prospect for holders of Otis Elevator Company stock. Yesterday the shareholders voted to increase the authorized amount of the junior issues from $10,000,000 to $18,000,000. The purpose of the expansion was, however, not announced.

***

More Gold for Argentina.

It is expected in banking circles that exports of gold to the Argentine will be resumed with the next steamer. The position of exchange allows for a fair profit on exports, and thus far no definite news has come of the relation between the gold flow and Argentine's maturing obligations in this country. It is expected that $10,000,000 or more of the metal will leave at the end of the week.

***

The Japanese Situation.

While details were unobtainable, bankers thought yesterday that the meagre news from Japan indicated a sharp readjustment of credit and industrial conditions. A fall of commodity prices in that country this month, it is said, has carried certain materials to a level lower than they are here, whereas prices of steel, for instance, previously had permitted a good profit on articles imported from the United States. Japan's increasing imports have been reflected in a decline of her exchange at New York, the current rate of 48.15 cents to the yen comparing with a rate slightly above 50 cents earlier in the year. The current rate, however, is above the year's minimum.

Carolina Power and Light Company

Statistics of this Company an Electric Bond and Share Co. subsidiary, for the past eight years show Gross Income increased 247%, Net Income increased 300%, and Balance After Taxes, Bond Interest Charges, etc., increased 600%. The first mortgage 5% Bonds, due 1938, of this Company are a high grade and well-protected investment.

Request Letter T. C.

W. C. Langley & Co.
Investments
115 BROADWAY, NEW YORK
MEMBERS NEW YORK STOCK EXCHANGE

Legal Investment for New York Savings Banks

$30,000

DES MOINES, Ia., Coupon 5s

JULY, 1945-1947

To Yield 5%

Blodget & Co.
34 Pine St.
New York
Boston Philadelphia

Prices of Foreign Government Internal Loans

Only American and Argentine investors are able to buy bonds of European nations at extremely low prices. The prices quoted are due, not to the markets abroad, but to exchange rates. The buyers of French internal loans may receive profits running as high as 200%.

Circular A-72 on request

CHANDLER & COMPANY
35 Pine Street, New York
Philadelphia Boston
New Haven Baltimore

Munds Rogers & Stackpole

PRICE POSSIBILITIES IN COTTON

Our circular sent upon request.

Members
N. Y. Stock Exchange
N. Y. Cotton Exchange
Chicago Board of Trade

25 Broad St.

Uptown Office
16 Vanderbilt Ave.

WE OFFER

City of Vancouver
British Columbia

4½% Coupon Gold Bonds

Due June 2nd, 1928

To Yield 7.30%

Principal and half yearly interest payable in United States Gold Coin.

Descriptive Circular on Request

A. E. AMES & CO.
74 Broadway, New York
Investment Securities
Established 1889
Head Office: Union Bank Bldg., Toronto
Chicago Montreal Victoria

NEW YORK STOCK EXCHANGE TRANSACTIONS.

MONDAY, APRIL 19, 1920.

	1920.	1919.	1918.		1920.	1919.	1918.
Day's sales	1,329,124	1,607,410	568,826	Year to date	85,309,541	62,442,515	38,308,427

Closing Bid.	Ask.	Sales.		First.	High.	Low.	Last.	Net Chge.
40	40¾	2,400	Advance Rumely	42¾	42¾	40¼	40¾	—2½
72	74	100	Ajax Rubber	73	73	73	73	—3½
1½	1⅝	1,000	Alaska Gold Mines	1⅝	1⅝	1⅝	1⅝	—⅛
2¾	2⅞	100	Alaska Juneau	2¾	2¾	2¾	2¾	—⅛
40	41	3,300	Allis-Chalmers Mfg	43⅞	43⅞	40¾	40¾	—3¼
81	82½	200	Allis-Chal. Mfg. pf	82	82	81⅞	81⅞	—1
92	93	100	Am. Agricul. Chem	93	93	93	93	—1
90	91	100	Am. Agri. Chem. pf	90¼	90¾	90¼	90¾	...
100½	101	8,900	Am. Beet Sugar	102	102⅝	100¼	100¾	—2¾
117½	118	800	Am. Bosch Magneto	118	118	117⅝	118	—1⅛
46¼	46⅝	5,800	Am. Can	47⅛	47⅝	46¼	46¾	—1⅛
139½	140	5,400	Am. Car & Fdry	142	142	139½	139⅞	—2¼
111	115	100	Am. Car & Fdry pf	112¼	112½	112½	112½	—1½
47	49	100	Am. Cotton Oil	47¼	47¼	47¼	47¾	—1½
14¼	14½	11,600	Am. Druggists	14	14⅞	14	14⅞	+⅛
140	143	400	Am. Express	153¾	153¾	150	150	—7
23½	24	500	Am. H. & Leather	25⅞	25⅞	23½	23½	—2
110¼	112	1,600	Am. H. & L. pf	112½	112¾	110	110½	—2½
44	47	300	Am. Ice	46	46	46	46	—1
60	63	200	Am. Ice pf	62	62	62	62	—1
99¾	99¾	12,700	Am. International	102¼	102¾	98¾	99¾	—2⅞
88¾	89	2,300	Am. Linseed	90	90	88	88½	—2⅛
93	95	100	Am. Linseed pf	93¾	93½	93½	93½	...
104½	105	10,100	Am. Locomotive	108	108	104¼	104¾	—3
15⅝	15⅞	24,300	Am. Safety Razor	15⅝	16¼	15⅝	15⅝	+⅜
22½	23½	900	Am. Ship & Com	23½	23½	22½	23	—½
66⅝	66¾	2,500	Am. Smelt. & Ref	68⅞	68⅞	66⅝	66⅝	—1½
95½	95¾	100	Am. Smelt. & R. pf	95½	95½	95½	95½	+⅛
44⅜	45	2,400	Am. Steel Fdries	46¾	45⅞	44⅜	44⅞	—⅛
135½	137	3,400	Am. Sugar Ref	135	138	137½	137½	—1
92¾	93	5,000	Am. Sum. Tob. x d	92	95¼	92	93¾	—⅛
98	101½	300	Am. Sum. Tob. pf	101¼	101¾	100	100	—½
58	64	100	Am. Tel. & Cable	50	50	50	50	—½
96⅛	96¼	500	Am. Tel. & Tel	96¾	96¾	96¼	96¼	—¼
260	265	100	Am. Tobacco	250½	250½	250½	250½	—10½
93½	93	100	Am. Tob. pf. new	94⅝	94⅝	94⅛	94⅛	...
62¾	63	14,700	Am. Tob. Securities	67	67	62¾	62¾	—3¾
123⅛	123½	10,200	Am. Woolen	133	133	122½	128	—5
17¼	17⅝	1,500	Am. Zinc L. & S	18	18	17	17	—1¼
60¾	61¼	4,200	Anaconda Copper	62½	62¾	60¼	60¾	—1⅝
5	5½	100	Assets Realization	5	5	5	5	...
43	44½	100	Asso. Dry Goods	45⅝	45⅝	45⅝	45⅝	+¼
81¼	82	900	Atch., Top. & S. F	82	82	81¾	81¾	—¾
76½	77½	300	Atch., T. & S. F. pf	77	77	77	77	—½
86	87	100	Atlantic Coast Line	87	87	87	87	—1
166¾	167½	1,200	At. Gulf & West I	169	169	165½	167	—3
136¼	136⅝	90,500	Baldwin Loco	143¾	143¾	136½	136½	—6
33	33½	3,500	Baltimore & Ohio	35¾	34⅝	33	33	—1
45½	45⅝	100	Balt. & Ohio pf	45⅝	45⅝	45⅝	45⅝	—½
60	70	100	Barnet Leather	65	65	65	65	—7
44	46⅝	400	Barnsdall, Class A	45	46⅝	45	46⅝	—1
131	133½	3,500	Barrett Co	134½	135	131¾	133½	—2
104½	106	100	Barrett Co. pf	106¾	104½	104½	104½	—1½
29	29¼	6,100	Bethlehem Motors	31	31	28½	29	—3
90	92	100	Bethlehem Steel	91½	91½	91½	91¾	—1
94¾	95	20,700	Beth. Steel, Class A	97	97½	94½	95	—2
110	111	100	Beth. Steel 8% pf	111¾	111¾	111½	111¾	—½
10	10½	1,200	Booth Fisheries	10½	10½	10¼	10¼	—¼
15⅝	16	4,000	Brook. Rapid Tran	16¾	16¾	15⅝	15⅝	—1
56	59	100	Brook. Union Gas	57	57	57	57	—2
50		100	Buf. Roch. & Pitts	50	50	50	50	...
	70	200	Buffalo & Susq	69	70	69	70	—½
120	123	100	Burns Brothers	122	123	123	123	—1¼
9½	9⅞	700	Butte Copper & Z	10	10	9½	9½	...
25	25½	500	Butte & Superior	25⅝	25⅝	25	25	—⅛
21¾	22	400	Caddo Cent. O. & R	22¼	22¼	22	22	—½
79	80	300	Cal. Packing	80	80	79½	79½	—½
56	57	200	Cal. Petroleum	57	57	57	57	—1
70	71	800	Cal. Petroleum pf	70¼	70¾	70¼	70¼	...
60	65	100	Calumet & Arizona	60	60	60	60	—4
119¼	119⅞	1,000	Canadian Pacific	119¼	119¾	119¼	119¾	...
97¾	98¼	200	Case (J. I.) Co. pf	97	97⅝	97	97⅝	...
85	88	3,100	Central Leather Co	87	87	84¾	85	—1½
102⅜	105	260	Central Leath. pf	103	103	103	103	—½
51½	52	700	Cerro de Pasco Cop	52¼	52¾	51¼	51¼	—1
152	155	6,400	Chandler Motor	156	156	151½	152¾	—4¼
53½	55	900	Chesapeake & Ohio	55¼	55½	53⅝	53⅝	—1⅞
8¾	8¾	200	Chi. Great Western	8¾	8¾	8¾	8¾	...
23	23½	100	Chi. Gt. Western pf	23⅞	23⅞	23¼	23¼	—¾
36¼	36⅝	700	Chi., M. & St. Paul	36¼	36⅝	36¼	36¼	—¼
52	52½	1,300	Chi., M. & St. P. pf	52¾	53½	52	52	—1½
83½	84½	400	Chi. & Northwest	84¼	84¼	84	84	...
97	98	200	Chi. Pneu. Tool	97½	97½	97½	97½	—½
94	94¼	4,300	Chi. R. I. & Pac	95	95	94	94	—1
74	74	700	C., R. I. & P. 7% pf	74	74	73	73½	—1
63	64	400	C., R. I. & P. 6% pf	63½	63¾	63¼	63¾	—¼
68	68	100	C., St. P., M. & Om	68	68	68	68	...
18

Since 1856

Quality hardware has been associated with the name "Simmons."

The business is the largest and most extensive of its kind in the world. Since incorporation, net worth has been increased from $200,000 to over $14,000,000 entirely from earnings.

We offer and recommend for investment the five-year 7% secured notes of Associated Simmons Hardware Companies at 98 and interest to yield about 7½%

Circular T-7 on Request

Robert C. Mayer & Co.
Investment Bankers
Equitable Bldg.
New York
Tel. Rector 6770

The Strike Spirit
The Importance of Organization
A Tax on Sales in France

Discussed in this week's issue of
THE BACHE REVIEW
The REVIEW is issued weekly and Copies may be had upon request.

J. S. Bache & Co.
ESTABLISHED 1892
Members New York Stock Exchange
42 Broadway New York
Branches and Correspondents throughout the United States.

Foreign Government Bonds

Through our direct foreign connections, we are able to offer all issues of Foreign Bonds at very attractive prices.

Description and prices on all issues upon request.

Send for Circular T-500

Farson, Son & Co.
Members New York Stock Exchange
115 Broadway, New York

ATLAN. AV. R.R.CO. B'klyn
General Mortgage 5s, 1931

CLEV., AKR. & COL. R'WAY
Consolidated 4s, 1940

COLUMB. & 9TH AV. R. R.
1st Mortgage 5s, 1993

GRAYS POINT TERM. R'Y
1st Mortgage 5s, 1947

KINGS COUNTY EL. R. R.
1st Mortgage 4s, 1949

LEX. AV. & PAV. FY. R. R.
1st Mortgage 5s, 1993

NASSAU ELEC. R. R. CO.
Consolidated 4s, 1951

NEW ENGLAND R. R. CO.
Consolidated 4s-5s, 1945

N. Y. & WEST. LIGHT. CO.
General Mortgage 4s, 2004

Wm Carnegie Ewen
Investment Securities
2 WALL ST. — NEW YORK
Tel. Rector 3273-4

WEISSENFLUH & Co
Investment Securities
Specialists in the local securities of Northeastern Pennsylvania and Southern New York State.
Scranton, Pa.
MEARS BUILDING
Wilkes-Barre, Pa.
Miners Bank Bldg.
New York
10 WALL STREET
Phone Rector 9977

OPPOSES REFUNDING OF LIBERTY LOANS

Houston Says the Plan Offers No Satisfactory Solution of Depreciation Problem.

BONDS SHOULD BE KEPT

And Secretary Advises the People to Save and Buy More Government Securities.

Special to The New York Times.

WASHINGTON, April 19.—The Treasury Department is opposed to the plan proposed by Senator Frelinghuysen of New Jersey to refund all the Liberty Loans into one $30,000,000,000 tax free 3½ per cent. loan as a means of preventing further depreciation in outstanding bonds and of restoring them to par.

In a letter to Senator Frelinghuysen today, Secretary of the Treasury Houston said that the remedy for the present situation with respect to Liberty Bond prices "is for the people to work and save to keep their holdings of Liberty Bonds as investments, and to purchase additional Government securities with their savings."

Mr. Houston said that it was his considered judgment that the Frelinghuysen bill offered no satisfactory solution of the problem and therefore should not be enacted.

"The present prices of Liberty Bonds are causing no loss to real investors," the Secretary continued, "who are holding their bonds as permanent investments. They are not suffering because others see fit to sell their bonds now for less than they are worth, and neither these investors nor those who wish to sell their bonds have any ground for expecting a donation from the United States in the form of additional tax exemptions or other privileges."

Mr. Houston pointed at that the face amount of the bonds of the first, second and third loans outstanding on March 31 was only $15,616,872,038, or a little more than half the amount provided for in the Frelinghuysen bill. He said that the Government could retire the bonds much more conveniently over a period of years than if it had to return a huge issue in one year.

The Treasury was also definitely opposed to the issue of further obligations bearing full exemption from taxation.

TO PRAY FOR JEWS OVERSEA.

Day of Mourning Will Open Drive on East Side.

A day of prayer and mourning will mark the opening of the Jewish War Suffefrers' Drive on the lower east side on May 2. At a conference of the heads of the east side business and labor organization at the east side drive headquarters yesterday it was greed that all business should be suspended on the east side on that day, in sympathy for the unfortunate Jews across the sea.

Magistrate Max S. Levine, who presided, announced that the whole east side, with its many nationalities, would unite to make the drive a success. Judge Otto A. Rosalsky, Chairman of the Greater New York Committee, has appointed Harry S. Schlacht director of the east side campaign.

FINANCIAL NOTES.

The Equitable Trust Company is offering $3,000,000 State of South Carolina 4½ per cent. tax anticipation notes at prices to yield 6 per cent.. The paper matures weekly in $500,000 lots Jan. 6, 1921, to Feb. 10 of the same year.

Lee, Higginson & Co. have bought $2,000,000 five-year 7 per cent. notes of the Buffalo General Electric Company and are offering them to investors. The notes fall due April 1, 1925.

The Transcontinental Oil Company reports sales amounting to $2,518,005 in the five months ended Dec. 31 last. The final profit for the period was $184,063.

F. S. Smithers & Co. and Moore, Leonard & Lynch are preparing to underwrite a block of stock of the Columbia Syndicate, control of which is owned by the Guffy-Gillespie Oil Co. and the Atlantic, Gulf & West Indies Steamship Company.

Stockholders of the Otis Elevator Company yesterday voted to increase the authorized capital stock from $10,000,000 to $15,000,000. Retiring Directors were re-elected.

L. Marsden Hubbard of Harris, Forbes & Co., has gone to London to assume the office of general manager of the firm's European business.

BONDS ON STOCK EXCHANGE

MONDAY, APRIL 19, 1920.

	1920.	1919.	1918.
Day's sales	$13,342,650	$12,745,500	$5,627,000
Year to date	1,165,166,100	986,423,339	397,418,500

Following sales are given in lots of $1,000:

U S Liberty 3½s, 1932-47: 16... 93.40; 20... 93.60; 185... 93.80; 52... 93.70; 58... 93.90; 6... 93.70; 15... 93.52; 63... 93.50; 2... 93.52; 25... 93.60; 26... 93.54; 65... 93.52; 10... 93.60; 38... 93.52; 18... 93.50; 12... 93.60; 3... 93.52; 198... 93.50; 64... 93.40; 24... 93.44; 1... 93.40; 8... 93.50

$874,000 1st conv 4s, 1932-47: 15... 90.00; ½... 89.90

$15,500 2d 4s, 1927-42: 4... 86.90; 98... 86.80; 6... 86.70; 1... 86.80; 19... 86.70; 95... 86.40; 1... 86.80; 5... 86.20

$230,000 1st conv 4½s, 1932-47: 20... 90.00; 1... 90.10; 4... 90.00; 1... 89.90

$26,000 2d conv 4½s, 1922-47: 1.5... 97.50; 2... 98.00

$3,500 2d conv 4½s, 1927-42: 50... 88.94; 3... 86.96; 7... 86.98; 129... 86.94; 2.5... 86.98; 10... 86.80; 90... 86.94; 4... 86.90; 70... 86.84; 15... 86.86; 113... 86.80; 116... 86.70; 1... 87.00; 1... 86.70; 60... 86.80; 1... 86.70; 2... 86.76; 1... 86.86; 25... 86.78; 20... 86.74; 10... 86.72; 5... 86.74; 17.5... 86.80; 57... 86.72; 10... 86.70; 1... 86.76; 5... 86.76; 1... 86.70; 25... 86.74; 99... 86.70; 47... 86.84; 28... 86.68; 2... 86.70; 3... 86.66; 10... 86.74; 2... 86.66; 1... 86.66; 1... 86.62; 4... 86.64; 25... 86.60; 1... 86.64; 20... 86.74; 99... 86.70; 47... 86.84; 28... 86.68; 2... 86.70; 1... 86.66; 2... 86.66; 25... 86.70; 10... 86.66; 11... 86.62; 30... 86.70; 15... 86.66; 35... 86.64; 4... 86.62; 2... 86.64; 25... 86.66; 21... 86.70; 10... 86.40; 10... 86.64; 33... 86.66; 10... 86.64; 5... 86.62; 100... 86.60; 2... 86.64; 14... 86.50; 2... 86.46; 41... 86.50; 5... 86.42; 50... 86.48; 5... 86.44; 15... 86.46; 1... 86.42; 10... 86.40; 2... 86.40; 25... 86.40; 115... 86.72; 232... 86.70; 51... 86.70; 6... 86.70; 16... 86.74; 89... 86.70; 1... 86.72; 50... 86.68; 20... 86.70; 15... 86.76; 100... 86.66; 21... 86.64; 5... 86.66; 70... 86.64; 90... 86.66; 6.5... 86.70; 10... 86.64; 37... 86.62; 13... 86.64; 8... 86.60; 2... 86.70; 25... 86.68; 30... 86.70; 40... 86.62; 30... 86.64; 10... 86.62; 11... 86.60; 10... 86.62; 15... 86.76; 1... 86.74; 1... 86.76; 1... 86.74; 1... 86.76; 1... 86.74; 1

PARTICIPATION IN SUGAR PROFITS

may be secured by purchasing the Convertible Bonds of the Largest Single Producer of raw sugar in the world.

The Bonds are convertible into the Common Stock of the Corporation, so that, in addition to an investment exceptionally well secured by assets and earnings, the purchaser has an opportunity to participate in the prosperity of the sugar industry.

Price to yield 7%
Circular on request

J.G.WHITE & COMPANY
INCORPORATED
37 WALL STREET, NEW YORK

Investment Securities

Arkansas Natural Gas

Bought—Sold—Quoted

R.C. MEGARGEL & Co.
27 Pine Street, New York

Middlesex County

NEW JERSEY

5s

DUE JAN. 1, 1940-46 INC.

Price on application.

B.J. Van Ingen & Co.
52 Broadway New York

A. J. Seligman & Co.
Members
New York Stock Exchange

Magna Oil & Refining Co.

61 Broadway
Phone Bowling Green 6850.

Branch Office
Waldorf-Astoria.
Phone Pennsylvania 199.

Berdell Brothers
Public Utility Securities
111 Broadway, N. Y.

Guantanamo Sugar Company
Capital Stock

Private Wires to Philadelphia & Boston

E. H. GARY RAPS IDEA OF 'ONE BIG UNION'

Analyzing Causes of Unrest, Urges Government Regulation of Labor Organizations.

SEES NATION LEADING WORLD

Tells U. S. Steel Stockholders of America's Opportunity—Daniel G. Reid Out of Directorate.

Judge Elbert H. Gary, Chairman of the Board of the United States Steel Corporation, at the stockholders' annual meeting in Hoboken yesterday, asserted that "the welfare of mankind would not be promoted by 'one big union,' by the organization of the entire industry of the country or by the control of industry under the arbitrary direction of an organized minority."

He declared that a labor union should be subjected to governmental control and regulation like other organizations and, after warning of the insidious, underhanded propaganda of industrial unrest, said he believed that this movement would be defeated.

Judge Gary said that the future of the company looked bright and reviewed litigation surrounding the Government's anti-trust suit, which was decided in favor of the corporation. He added that this was a time for economy and criticised the Administration, saying:

"There is no excuse for expending $6,750,000,000 a year for the management of the affairs of this Government. That should be cut in two at least. It could be done, and I trust that it will be done.

"We do not combat labor unions as such," said Judge Gary, touching upon labor. "We acknowledge the natural right of labor to organize; but we insist that a labor organization should be subjected to governmental control and regulation like ther organizations. Discrimination by law in favor of or against any particular class is detrimental to the interests of the general community. It contradicts he fundamental principles of our Government.

Discusses Open Shop.

"We stand for the open shop, which permits a man to work when and where he pleases, on terms mutually agreed upon, whether he does or does not belong to a labor union. Our men generally do not belong to labor unions because they know by long experience it is to their advantage to be free from dictation by outsiders; that they are receiving as large, or larger, compensation and as good, or better, conditions for themselves and their families as would be provided under labor union domination.

"We intend to maintain and shall aim to improve these conditions. We believe, and we think the general public is of the same opinion, that the welfare of mankind will not be promoted by 'the one big union,' by the organization of the entire industry of the country, or by the control of industry under the arbitrary direction of an organized minority. A studious, thoughtful, fair-minded, intelligent general public is at present considering the vital questions, for they are paramount in the determination of the great economic and social questions of the day.

"Much consideration of late has been given to the subject of shop committees, whereby groups of men may present to the management for discussion and decision any question relating to employment conditions. We have made diligent investigation of these matters. Up to date we think no plan better or more satisfactory to employes than our own has been tried. We have learned of many demonstrated failures of others."

On the question of dividend policy Judge Gary said that the amount of earnings carried to surplus did not determine the sum which could properly be spared for dividends because it was not in cash. He explained that a large part of it was invested in properties and that the corporation must have available at all times a large amount of cash to keep its business going properly and for additions and betterments.

E. E. Campbell, a newspaper proprietor of Alton, Ill., who is also a stockholder, was applauded when he interjected that it was the sentiment of the voters in his district that Judge Gary should be President of the United States.

Judge Gary said that the corporation met all of the demands of the Government for war materials because it was the proper and loyal thing to do and because the life of the corporation depended upon the life of the Government.

Analyzes Causes of Unrest.

"There is another thing we cannot overlook," continued Judge Gary. "There is more or less social disturbance in this country. There has been a bold, deliberate, underhanded movement instituted by people who are not loyal to the principles of our Government. They have met with considerable success.

"Of course, those in charge seek to bring about a revolution, to precipitate an industrial strike and to secure the co-operation of a very great number of men who do not see the situation, who do not understand the purposes. And it results in strife and bloodshed and the murdering of good citizens. They are choking everything they can to create and increase the feeling of unrest.

"They endeavor to shut off the means of daily life, of food, of transportation and of production which supplies the compensation and, therefore, the living expenses of the workmen. They endeavor maliciously to bring about trouble, to create panic, to disturb the banking situation, anything and everything which will secure financially such a feeling of unrest as may precipitate trouble brought about by people who think that anything may be better than the present conditions.

"They will not succeed. At least 97½ per cent. of the people of this country, when they act in accordance with their own sentiment and judgment, are loyal to the principles of our Government. And they won't succeed because such men as you and I, the officers of your corporation, propose to do what they can to maintain and stabilize the conditions of the country."

Regarding the company's business in the first quarter of this year, Judge Gary said that conditions generally were good and that "so far as we can determine definitely what may happen in the future, if no unexpected or dangerous upheaval occurs which is unexpected, prospects are bright.

"The people of the United States never had so good an opportunity for progress and prosperity as they have at the present time," he added. "In that respect the conditions have been improving for the last year or more. We may take and maintain the leading position, industrially, financially, commercially, of all the nations of the world; we have the resources, which are natural and permanent, to occupy and maintain that position."

Surprise in Election.

Daniel G. Reid, whose term as a Director of the corpration expired this year, was not renominated and no one was nominated to succeed him. The Directors will fill the vacancy later. Mr. Reid has not been active in the affairs of the corporation for the last year, but he had been a member of the board ever since the corporation was formed in 1901. Retiring Directors were re-elected with one exception. The recent election of Richard V. Lindabury to succeed the late H. C. Frick and William J. Filbert to succeed the late Robert Bacon was approved.

The fact that Reid had not been re-elected to the Board of Directors was received with surprise in the financial district, although it had been known that he was gradually curtailing his activities. Mr. Reid has been at his office seldom in recent months.

When the Steel Corporation was formed the Reid interests centred in the American Steel and Wire Company, had much to do with molding the consolidation. With Judge William H. Moore, Mr. Reid had built up the wire company to a large industry by itself.

Coincident with the expansion of the American Steel and Wire Company, Mr. Reid became interested in various railroad properties and in banks. He is a Director of the American Can Company, the Bankers Trust Company, the Chase Securities Company, the Continental Insurance Company, the Interborough Rapid Transit Company, the Lehigh Valley Railroad Company, the Liberty National Bank and other institutions.

There were voted at the meeting in person and by proxy 2,283,200 shares of common and 1,452,526 shares of preferred stock. Stockholders who attended the meeting represented 340 shares of preferred and 4,180 shares of common stock.

WELFARE BOARD REPORTS.

Tells Mayor It Needs More Money to Aid Children.

More money is needed by the Board of Child Welfare, according to its annual report submitted yesterday to Mayor Hylan. Miss Sophie Irene Loeb, President of the board, said that the maximum allowed for the maintenance of a child in its mother's care was $15 a month, which, she added, was too small.

The report says that the board is now caring for 17,304 children and 5,459 widows at a cost of approximately $2,000,000 a year. The average allowance for each family aided was $31.48 and the average amount for each child was $10.05.

SHORT TERM NOTES.

Security.	Rate.	Due.	Bid.	Ask.	Yld
Am. Cot. Oil..6	Sep. 2, '24	93	94¼	7.30
Am. T. & T...6	Oct., 1922	99¼	99⅝	5.00
Am. T. & T...6	Feb., 1924	95¼	94	7.75
Am. Thread..8	Dec. 19, '28	96	99	8.30
Am. Tobacco..7	Nov., 1920	99¾	100¼	5.95
Am. Tobacco..7	Nov., 1921	99¾	100¼	6.95
Am. Tobacco.7	Nov., 1922	99¼	100¾	6.80
Am. Tobacco.7	Nov., 1923	99	100	7.00
Anacon. Cop.6	Jan., 1929	93¼	93¾	6.85
A-Am.O.,Ltd.7½	Apl., '25	100	100¾	7.35
Armour & Co.8	June30,'24	99	100⅝	..
Bath. S. Corp.7	July15,'22	99½	100	7.00
Can. Pac. R..6	Mar. 2,'24	95¾	95⅝	7.00
C. Argen. Ry.6	Feb., 1927	83	85	8.90
Cub-Am. Sug.6	Jan., 1921	99	100	6.00
Cudahy Pack.7	July15,'23	98¼	99¼	7.35
Del. & Hud...8	Aug. 2,'20	99	99⅝	8.50
Fed. Sug. Ref.	Nov., 1924	94	96	7.05
General Elec..6	July, 1940	99⅝	100⅝	5.75
Gt. Nor. Ry..5	Sep., 1920	98½	99	7.15
G'rich,B.F.,cv.7	Apl., '25	96½	97	7.75
Gulf Oil Corp.6	July, 1921	98¼	98⅝	7.35
Hocking Val..6	Mar., 1924	90	93	8.00
Int. R. T....6	Sep., 1921	69	72	..
Kan. C. Ter..6	Nov., 1923	93	95	7.65
Laclede Gas..7	Jan., 1929	92½	93¾	7.95
Lig. & Myers.6	Dec., 1921	97	97⅞	7.40
N. Y. Cent...6	Sep., 1935	95¾	96¼	7.15
Phila. Co.....4½	Feb., 1922	93	95	8.90
Penn. Co. 4½	June15,'21	98¼	98¾	7.75
Moline Plow..7	Sept., 1921	99	101	6.30
Penn. R. R..7	Apl., 1930	100⅝	100⅝	6.85
Proc. & Gam.7	Mar., 1921	99¾	100¼	6.40
Proc. & Gam.7	Mar., 1923	99½	100¼	6.85
Pub. S. Corp.7	Mar., 1922	98½	99¼	14.00
R.J.Reyn.Tob.6	Aug., 1922	97¾	97⅞	7.20
Southern Ry..	Mar., 1923	93½	95	9.80
Swift & Co...6	Aug.15,'21	97¼	99	7.40
Texas Co.....7	Mar.1, '28	97¼	99¾	7.05
Utah S. Corp.6	Sept.15,'22	85	87	11.80
Wn. Elec.,cv.7	Apl., 1925	99¼	99⅝	7.15

FOREIGN SECURITIES.

	Rate.	Due	Bid.	Ask.
Argentine (stert.)..6	May,	1920	99¼	99⅝
Argentine 6	May,	1920	99¼	99⅝
†B'lg'm (Rest'r'n) .5		1934	63	69
†B'lg'n Loan of'20.5			68	70
*British funding...4		1960-1990	271	276
*British Victory...4		1920	302⅛	307⅛
*British, Nat.W.L.5		1920	387	392
*British, Nat.W.L.5		1929	381	386
Canada 5½	Dec.,	1925	89¼	91⅛
Canada 5½	Dec.,	1926	89¾	91⅛
Canada 5½	Nov.,	1924	89¼	90¾
Canada 5	Dec.,	1925	85	86¼
†French Victory .5		1931	86½	86¾
†French Loan, '16.4		1945	44¾	47⅝
†French Loan, '18.4		1944	44	47
†French Loan, '20.5		....	62⅝	65¾
Italy, Treas., 3-yr.5		1922	93	93
Italy, Treas., 5-yr.5		1925	91	92
Russia, rubles 5½	Dec.,	1926	27	30
Russia, rubles, b'ds.5½	Feb.,	1926	39	41
Sweden 6	June,	1939	87	89
Switzerland 5½	Aug.,	1929	86½	86½

*Per £100. †1,000 francs.

DECLARED DIVIDENDS.

Company.	Rate.	Peri-od.	Pay-able.	Holders of Record.
Holland-St. L. Sug...3		Q	June 15	June 5
do 3		Ex	June 15	June 5
Merritt Oil.....2½		Q	May 15	Apr. 30

THE TREASURY STATEMENT.

Special to The New York Times.

WASHINGTON, April 19.—Revenue receipts and expenditures:

	This Mo.	Fiscal Year.
Customs	$15,115,744	$246,660,430
Internal revenue:		
Ins. & profits tax.	23,673,464	3,041,879,568
Miscellaneous	72,485,463	1,188,180,122
Misc. revenue.....	62,450,266	807,049,772
Total.....	$173,733,943	$4,983,729,094
Excess of disbursements over rec., exclu. of prin. of public debt	108,426,056	382,642,710
Expenditures	286,113,640	4,897,961,335

Deposits Decrease in German Bank.

BERLIN, Via London, April 19.—The statement of the Imperial Bank of Germany issued April 7 shows the following changes:

	Marks.
Total coin and bullion increased	2,726,000
Gold increased	5,000
Treasury notes increased	231,000,000
Notes of other banks	304,000
Bills discounted decreased.....	1,466,402,000
Advances increased	167,000
Investments decreased	9,895,000
Other securities increased.....	301,095,000
Notes in circulation increased...	447,382,000
Deposits decreased	1,380,633,000
Other liabilities increased.....	94,371,000

Total gold holdings, 1,001,458,000 marks.

WANT WATER HELP IN FREIGHT GLUT

Gen. Hines Tells St. Louis Convention That Railroads Now Welcome Such Relief.

SHORTAGE OF 800,000 CARS

Mississippi Valley Association Considers Demand for Passage of Newton Bill.

ST. LOUIS, April 19.—The United States must develop and encourage inland waterways transportation if she expects to retain her position in the world of commerce, speakers at the convention of the Mississippi Valley Waterways Association declared here today. They said that the railroads had reached the limit of their capacity.

James E. Smith of St. Louis, President of the association, asserted that America compared with Europe of fifty years ago when that continent discovered the necessity of using waterways as carriers and built artificial channels. "We have natural channels," he said, "but it appears we do not appreciate their value as carriers of our products."

Brigadier General F. T. Hines, chief of the transportation division of the War Department, which has control over Government inland waterways transportation, said in an address that the railroads welcomed a revival of water transportation as a "necessary ally in the solution of the transportation problems.

"Commerce has a greater, more urgent need for waterways today than ever before," he said. "The present rail situation is sufficient evidence of this. The railroad today views the waterway not as an undesirable competitor, but as a very necessary ally in the solution of the enormous national transportation problems which we are facing.

"The demands which the railroads are being called upon to meet are greatly in excess of their combined facilities. There is an existing unsupplied demand for 800,000 freight cars alone. Railroad men have admitted that every locomotive plant in the country would have to work at capacity for three years to enable the railroads even to catch up with the actual demands."

In assisting waterways to assume a considerable portion of the transportation burdens, the War Department desired to become a material factor, he said, adding that the operation of the several barge services already initiated was but a single, although vital, phase of this new undertaking. Within the next few months it was expected that an entire river fleet, as originally planned for Mississippi operation by the railroad administration would be in service, General Hines said, the equipment totaling forty steel cargo barges and six steel twin screw towboats.

Resolutions were presented demanding that Congress pass the Newton bill, which would provide approximately $65,000,000 for waterways improvement and the completion of channel widening projects on the Mississippi, Missouri and Ohio Rivers begun ten years ago.

CHILDREN'S BILL ASSAILED.

Permission to Enter "Movies" Unaccompanied Harmful, Says Society.

The New York Society for the Prevention of Cruelty to Children has sent a letter to the Legislature protesting against the Cotillo bill to permit children to enter motion picture theatres unaccompanied by parents or guardians.

The bill proposes to place such unaccompanied children in charge of a matron.

The letter, which is signed by John D. Lindsay, President of the society, states that this is an inadequate safeguard and decides that the moral dangers arising from indiscriminate mingling of boys and girls in the darkened theatre auditorium are obviously greater than in other reputable public resorts.

LAWS FOR VIRGIN ISLANDS.

Commissioner Proposes Changes to Americanize New Possessions.

WASHINGTON, April 19.—Plans for Americanising and aiding the Virgin Islands were recommended to Congress today by the Joint Commission, which recently visited the new American possessions. Substitution of a code of laws "based upon American principles and ideals" for the present Danish code and of an American currency system for that now in use were among the recommendations.

Reform in the tax system was advised, the Commission declaring present taxes "unjust, archaic and inefficient."

BID AND ASKED QUOTATIONS

FOREIGN ISSUES.

Closing quotations for Government and municipal bonds:

	Bid.	Asked.
Anglo-French 5s.....	98¼	98⅞
Argentine 6s	70½	71½
Dom. of Canada 5½s, 1921.....	97¼	97⅝
Dom. of Canada 5s, 1931.....	97	97⅝
Dom. of Canada 5s, 1926.....	97	97⅝
Dom. of Canada 5s, 1936.....	93½	94
Dom. of Canada 5½s, 1929.....	97	97½
Dom. of Canada 5s, 1931.....	91	91½
Chinese Government 8s.....	46	46½
Republic of Cuba ext. 5s, 1914.....	91	91½
Republic of Cuba ext. 5s, 1949.....	83½	83¾
Republic of Cuba ext. 4½s, 1949..	73	73½
Dominican Republic 5s.....	82½	83
City of Bordeaux 6s.....	89	89½
City of Copenhagen 5½s	76½	77½
City of Lyons 6s.....	89	89½
City of Marseilles 6s.....	89	89½
City of Paris 6s.....	90	90¾
Japanese 4½s	76	76½
Japanese 4½s, second series.....	75¾	76¼
Japanese 4s	61½	62
City of Tokio 5s.....	57	58
Un. K. of Gt. Br. & Ir. 5½s, 1921.	97⅝	97¾
Un. K. of Gt. Br. & Ir. 5½s, 1937.	93½	93⅝
Un. K. of Gt. Br. & Ir. 5½s, 1929.	90¾	90¾
Un. K. of Gt. Br. & Ir. 5½s, 1937.	86¼	86½
United States of Mexico 5s.....	23¾	24
United States of Mexico 6s.....	34	36

UNITED STATES ISSUES.

Closing quotations for Government bonds:

	Bid.	Asked.
2s, r, 1930.101½	102	
2s, c, 1930.101½	102	
4s, r, 1925.105¾	106¼	
4s, c, 1925.105¾	106¼	
Fan 3s, r, 1961	101	..
Fan 3s, c, 1936	101	..
Fan 3s, r, 1938 101		..

Closing quotations for stocks in which there were no transactions:

	Bid.	Asked.
Adams Ex. '35	35	
Ad Rumely		
pf.	67	70
Alb & Sus.	180	
A A Cables	108	114
Am Bk N.	42½	47
Do pf.	44½	46
Am B Sug		
pf.	82	91
Am B S &		
Fdy	95	102
Do pf.	220	250
Am C pf..	95	98¾
Am Ice pf.	60	65
Am La P		
Fire Eng.	12¾	13¾
Am Lo pf.	102	104
Am M & G.	56¼	65
Am Shipb..		125
Am Sm pf.		
A	82	85
Am Snuff.	105	108
Do pf.	80	85½
Am Stl Fds		
pf.	90	93
Am S Inst		
pf.	110	114
Am W. pf.	100¾	101
Am Wr Pa		
pf.	48	48
Am Z pf.	63	64
Ann Arbor.	11¾	13
Do pf.	33	38
Asso D G		
1st pf.	97	99
Do 2d pf.	86	89
Assoc Oil.	113	120
Atl Ref.	1240	1400
Do pf.	107	110
A. B & A.	6	7
A. G. & W		
S. pf.	95	98
Auto Sales		15
Do pf.		47
Bald L. pf.	100¾	103
Bay St. Gas	6	8
Beth S pf.	95	100
Beth S ⅞		
pf.	95	100
Blkys Zz..	93	96¾

	Bid.	Asked.
B R T cfd.	11½	12
Brown Sh.		101
Do pf.	85¼	96
Brunn Ter.	6½	7
B. R & P		
pf.	75	..
Burns Bros		
pf.	100	110
B & S pf.	..	45
Bush Ter.	..	85
But'k Qu.	15¾	17¼
Can Sa.	41	50
C R R of		
N J.	191	205
C'tain-teed.	53	53½
Chi & Alt.	7	10¾
Do pf.	12½	15
C & E Ill.	3	10
Do pf.	5	10
C & N W		
pf.	113	117
Chi. R. I.		
M & Gm		
pf.	90	97½
C. G. C &		
St. L.	440	450
Do pf.	442	445
Cl & Pitts.		
Con. Pneu.		
Do pf.	100	102
Col. & So.	23	24½
Do 1st pf	42	51
Do 2d pf	40	50
Col Gf pf.	82	83
Comp T.	45	50
Con Cig pf.	75	83
Cont C pf.	100	104
Cont Ins.	71	73
C-Am Sug.	400	415
Do pf.	105	111
D & Cp 1st.	99¾	101
Det & T.	87	90
Det Ed.	100	105
Det U Ry.		100
Dia Match.	112	120
Dist S & A		
pf.	4	6
Do pf.	8	12
Dur Hos'y.	42½	47
Do pf.	88	100

	Bid.	Asked.
Elk H Coal		
pf.	40	45
Em Brant..	23	25
Do pf....	52	55
Erie 1st pf	55	..
Famous Pl		
pf. ex d.	90	91
F M & S..	12¾	15
Do pf..	87½	88¾
Fisher Body		
pf.	100	102
Gen Chem.	136	145
Do pf....	84	86½
Gen Cig pf.	97	100
Gen M pf.	82½	84
Do 7% pf.	86¼	89
G'drich pf.	93¾	94
Granby C..	44	46
Gray & D..	23¼	24
Greene-C ..	33	36
G. M & N		
pf.	81	85½
G S S 1st		
pf.	90¾	97
Hartman....	88	92
Homestake	40	41
Int Agric..	22¾	23
Int M pf..	110¾	111
Int Nic.	135	150
Do pf.	68	70
Int N pf..	84	88
Int Pa. pf.	90	100
Iowa Cent.	5	7
Jones B T.	22	25
Kan C So		
pf.	44	46
Kayser (J)	102	110
Do 1st pf	107	113
Kelly S T		
pf.	82	89
Kelsey Wh.	12	13
Do pf.	94	97
K & D 1st.	4	7
Do pf....	20	30
Kresge (S)	100	101
Do pf.	101¼	102
Lad Cas..	40	41
L E & W.	9½	11
Do pf....	12	18
Ligg & M.	162	165
Do. B....	160	170
Do pf....	102	106
L-W B 1st		
pf.	96	98½
Do 2d pf.	111	127
Lorillard	140	151
Do pf....	104	111
Louis & N.	100	104
McKay Cos.	64	70
Do pf....	94	98
Man B'ch..	⅛	¾
Man S pf.	96	100
Mal'son pf.	52	57
Marlin R..	14	18
Martin-P..	24	28
Math Alk..	29	31
Max Mot..	24	35
Do cfts..	21	31¼
Do 1st pf	56	60
Do cfts..	50	54½
Do 2d pf.		30
Do cfts..		25
Mf Dep Sta		
pf.	103	104
Max P pf..	95	97
Miami Cop.	22¾	23⅜
M. St P &		
S. M. pf.	71	73
M. St P &		
S. M. 1st	84	86
Do pf....	88	94
M. K. & T.		
pf.	13¾	14
Mon Pow..	84	86
Do pf....	96	98
Mor & Es.		70¾
Mullins B..	42¾	44
Do pf....	95	..
N C & St.		
L.	105	112
Nat B pf.	113½	114
Nat C & S		
pf.	97	99
Nat Enam.	97	97
Nat Lead..	100	108
Nat Sta pf		
Nev Con..	14	14
Do pf....	14	15
New C Co.	142	15
N G. pf..		41
Nia		41

	Bid.	Asked.
N Y, C &		
St L 1st		
pf.	50½	55
Do 2d pf.		
ex div..	44	50
N Y Dock		
pf.	30	33½
N Y, L &		
West	85	90
N & W pf.	95	99
Ohio F S..	50	53
Ohio F S..	53	53
Otis Stl pf.	..	101
Pacific P..	25	30
Do 1st pf	80	100
Do 2d pf	45	60
Pac Mail..	33	34
Penney pf.	93¼	96
Peo & Ken	9	12
Pere M pf		
pf.	62	68
Pett-Mull..	35	60
Do 1st pf	95	110
P Jones pf.	85	90
P. C. C &		
St. L.....	70	73
P. L. W &		
C pf.	120	126
P & W Va		
pf.	75	77
Pond C C..	17	20
Pr Stl Car		
pf.	101	103
P S, N J.	65	70¾
R R Sec. I		
C stk cfs	52	54
Ry Stl Spr		
pf.	106	109
Reis 1st pf.	82	85
Rep 1st pf.	83	94
Rep 2d pf.	84¼	90
R T 1st pf.	92	94
Do 2d pf.	85	88½
Reng & S.	102	109
St L S F		
pf.	32½	34
St L S W.	13½	16
Seab A L		
pf.	15	19
Sears-R pf.	110	116¾
So P R R.	170	173
Do pf....	106	116
St'd Mill..	140	155
Do pf....	80	90
Studeb Co		
pf.	97	99
Sup. Steel.	35	56
Do 1st pf.	101¼	103
Tenney B.	23	
Third Av..	15	18¾
Tide W. C.	217	220
T. St L &		
West	9	18
Do cfts..	10	18
Do pf....	15	20
Do pf cfs.	15	20
T O R T..	33½	36¼
Do pf....	85	95
Und Type..	150	200
Do pf....	100	117
U B & P.	110	116¾
Un Cig Sta.	125	200
Do pf....	100	111
U Dist pf.	40¾	50
Do 2d pf.	120	..
Un Drug 1st	84	90
Do pf....	94	..
U Ry's Inv		
pf.	24	25½
U S C I P		
pf.	50	55
U S Ind A		
pf.	97	100
U S Sm pf.	44½	46
Va-Car Ch		
pf.	100	109¾
Wal L C &		
Coke pf.	85	97
Va R & P.		40
W Md 1st		
pf.	10	12
Wes Md 2d	82	84
West A B.	112	113½
W & B 1st		
pf.	82	87
W'th pf..		110
Wey Pump		
pf. A....	88	90
Do pf. B.	87¼	88¾

PREFERENCE—Preference is given to advertisements intended for insertion in the Sunday edition of The New York Times when copy, including material for illustrations, is received early in the week and released not later than Thursday.

NEW ISSUE

Non-Taxable in Connecticut and New Hampshire
Free from Normal Federal Income Tax

$1,000,000

The New Britain Machine Company

New Britain, Conn.

8% Cumulative Preferred Stock

Par Value $100. Preferred as to assets and dividends. Dividends payable January 1st and quarterly, protected by adequate provisions.

CAPITALIZATION AS OF APRIL 7, 1920

	Authorized	Outstanding
8% Cumulative Preferred Stock (this issue).....	$2,000,000	$1,000,000
Common Stock (paying 10% and extras).....	5,000,000	2,000,000

The following is summarized from a letter signed by H. H. Pease, Treasurer of the Company:

Business—
This Company, which was incorporated in 1895, manufactures Multiple Spindle Automatic Chucking Machines, Automatic Screw Machines and Screw Machine Products, Woodworking Machines, including the Chain Saw Mortiser and Tools, Pressed Steel Shop Furniture, and the New Britain Tractor.

Property—
The Company owns a modern and well equipped plant of brick or of monitor steel construction containing approximately 419,000 square feet of floor space. The machinery is modern and up-to-date in every respect.

Assets—
Net quick assets, upon completion of this financing, will be in excess of 250% of the $1,000,000 of Preferred Stock and the net assets (not including patents, good will or similar intangibles) in excess of 380%.

Equity—
The $2,000,000 of Common Stock outstanding has a present market value of about $4,000,000, so that this Preferred Stock issue of $1,000,000 is only 20% of the total market value of the Company's securities. The Company has no bonded debt.

Earnings—
Net profits, after depreciation and taxes, for the past eight years have averaged nearly three times dividend requirements on this issue. In 1919 they were four times, without any benefit from the increased earnings to be derived from this issue of Preferred Stock. For nine years regular cash dividends have been paid on the Common Stock at the rate of 10% per annum, with 2½% extra in 1915, 5% extra in 1916 and 1917, and 7½% extra in 1918. The plant is sold up through September, 1920. Substantial increases in earnings are confidently expected.

Sinking Fund—
The Company shall set aside annually, beginning December 31, 1921, a sum sufficient to retire 4% of the par value of the Preferred Stock theretofore issued. The Sinking Fund will purchase stock at the lowest price offered up to $110 per share.

Price $100 per share and accrued dividend

BODELL & CO.
New York Providence Boston

RICHTER & CO.
Hartford, Conn.

THE CHAS. W. SCRANTON CO.
New Haven, Conn.

The statistics contained in this advertisement are not guaranteed, but have been obtained from sources which we believe to be reliable.

The Kind of a Bond That Is the Only Bond of Its Kind!

6% PRUDENCE-BONDS are *one of a hundred* bonds that come under the classification of a real estate investment.

But PRUDENCE-BONDS are *one in a hundred* when you come to scrutinize the ironclad character of their stability and strength.

The high grade character of the income-earning real estate behind them, the conservative character of the mortgages, the liberal and rapid increasing of the margin of safety, the solid and unqualified guarantee of principal and interest, and the integrity and intelligence of our Directors, are things that no man or woman with $100 or more to invest can afford to overlook.

PRUDENCE-BONDS ARE ISSUED IN DENOMINATIONS OF $100, $500, and $1,000. WE PAY THE 4% NORMAL FEDERAL INCOME TAX.

GUARANTY TRUST COMPANY OF NEW YORK, Trustee

Send for Booklet F-16

REALTY ASSOCIATES INVESTMENT CORPORATION

31 Nassau St., New York · *Phone Rector 2182*
162 Remsen St., Brooklyn *Phone Main 6480*

DIRECTORS:

FRANK BAILEY
Vice-Pres., Title Guarantee and Trust Company.

ANDREW D. BAIRD
Pres., Williamsburg Savings Bank.

CHAS. S. BROWN
Chairman of the Board, Brown-Wheelock Co., Inc., successors to Douglas Robinson, Chas. S. Brown Company.

CLINTON D. BURDICK
Second Vice-Pres., Title Guarantee and Trust Co.

EDW. C. DELAFIELD
Pres., Franklin Trust Co.

WILLIAM M. GREVE
Vice-Pres., Realty Associates Investment Corp.

CROWELL HADDEN
Pres., Brooklyn Savings Bank.

LOUIS J. HOROWITZ
Pres., Thompson-Starrett Company.

EDWARD T. HORWILL
Secty., Williamsburg Savings Bank.

CLARENCE H. KELSEY
Pres., Title Guarantee and Trust Company.

CLI

WE OFFER
GERMAN SECURITIES

All Securities offered by us have previously been purchased.

Prices on application

Special prices on blocks of Marks 500,000 and above.

NORTHERN & WESTERN TRADING CORPORATION
47 Cedar Street.
Telephone John 5480-5481

OUR technical staff will be pleased to offer its services in assisting you with your INVESTMENT Problems.

The WEEKLY RESUME supplies information on the subject.

A. E. Fitkin & Co.
Members N.Y. Stock Exchange
141 BROADWAY
New York City
BOSTON—CHICAGO—PITTSBURGH

WE OFFER
Continental Guaranty Corporation
8% Capital Stock
A Banking Corporation organized under New York State Banking Laws.
Earnings about 25% on Capital
NET EARNINGS FIRST QUARTER
1919 - - $39,000
1920 - - $192,000
Application will be made to list on New York Stock Exchange
PRICE ON APPLICATION
McClure, Jones & Reed
Members New York Stock Exchange
115 Broadway New York
Telephone Rector 7662

A period of great prosperity is now before the gas and power utilities. One of the most favored of this class is the

Pacific Gas & Electric Co.

Our circular giving reasons for the recommendation of the common stock will interest you. Shall we send a copy?

EASTMAN DILLON & CO.
MEMBERS N. Y. STOCK EXCHANGE
INVESTMENT BANKERS
71 BROADWAY, N. Y.

THE MARINE TRUST COMPANY BUFFALO, N.Y.
SEVENTIETH YEAR OF SERVICE
CAPITAL AND SURPLUS SEVENTEEN MILLION DOLLARS

Mark A. Noble 61 Broad St. New York — Theodore C. Corwin
NOBLE & CORWIN
Guaranty Tr. Art Metal Cons. Co.
Gt. Amer. Ins. Otis Elevator pfd.
Telephone 1111 Broad.

BARS FEDERAL ORDER TO REPORT ON COSTS

District of Columbia Court Grants Injunction Against the Trade Commission.

DECIDES FOR COAL COMPANY

Figures Obtained by Forbidden Plan Show Decreased Profit for Operators.

WASHINGTON, April 19.—The right of the Federal Trade Commission to require monthly cost of production reports and other data from mining companies and other industrial concerns was denied today by the District of Columbia Supreme Court.

The opinion, signed by Justice Bailey, affirmed an application for an injunction against the commission filed by the Maynard Coal Company of Ohio and Kentucky, and ruled that the injunction applied for would issue upon the filing of a bond of $5,000 by the Maynard Company. Justice Bailey declared that the "commission has not the power to exact the reports and information sought."

The reports were called for by the commission in an order dated Jan. 31, and the commission fixed a fine of $100 for every day of delay as penalty for failure to comply with the order. The suit of the Maynard Company was the first of a series of friendly suits designed to test the authority of the commission to require private corporations to furnish information as to their business.

Justice Bailey said that the "power claimed by the commission is vast and unprecedented."

"The mere fact," he said, "that a mining corporation ships a portion of its product to other States does not subject its business of production or intrastate commerce to the powers of Congress."

Congress had no such powers, and could not delegate them to the commission, the ruling declared.

The coal company held that the commission was without authority to inquire into that part of its business which was purely intrastate, while the commission contended that the information sought by it was necessary and claimed visitorial powers over the coal corporation.

The Trade Commission today announced that it cost $2.82 a ton to produce coal in January of this year, as compared wih an average cost of $2.04 a ton per month for the year 1918. The figures were based on reports obtained by the commission under the order which Justice Bailey ruled was invalid, and came from 1,589 operators.

The average sales realization for January was $2.78 a ton, as compared with $2.60 in 1918, in the case of 1,272 identical operators, leaving a margin between cost of production and sales realization of 46 cents a ton in January, as compared with an average of 56 cents a ton in 1918. This did not represent the actual profit to the operators, however, since the production costs submitted did not include selling expense, interest, excess profits tax and other items.

Of the toal production cost per ton in January by far the largest item was labor, amounting to $1.74, as compared with $1.49 in 1918. The largest production cost reported—$3.52—was in Arkansas.

The increase in the average cost of production in 1920 as compared with 1918, the statement said, was attributable to two causes—the higher wage scale put in effet in November, 1919, and a small decrease in the January output as compared with the monthly average in 1918.

SPANISH SWINDLE REVIVED.

Same Wealthy Prisoner Offers to Share Fortune for Aid.

A revival of the old Spanish prisoner swindle is indicated by letters received in this city from Madrid, Spain. One received by Max Hahn of 823 Columbus Avenue, who was formerly in the wine business and a customer of Spanish merchants, shows that an attempt is being made to work the old game without any variation.

This letter recites that the writer is in prison; that he has $300,000 in banknotes secreted outside, which he is willing to share for assistance. The banknotes are stated to be in a trunk, which has been seized by the authorities. Mr. Hahn is requested to go to Spain and pay the money necessary to get the writer out of prison, for which he is offered a third of the hidden wealth.

Information has reached here that hundreds of such letters have been sent out from Madrid. Galefton Berson of Louisville, Ky., a grocer, lost $3,970 on his visit to Spain after receiving a similar letter, which was signed "Raphael de Santa." In return for his money Berson received $360,000 in checks on the Bank of Chicago, which proved to be valueless.

STRENGTHENS DRY BARRIER.

Owner of Liquor Can't Take It in Car Into Forbidden Territory.

WASHINGTON, April 19.—In deciding a belated appeal, the Supreme Court held today that transportation by the owner of intoxicating liquors into a dry State by means of his own automobile was a violation of the Reed "bone dry" amendment. The opinion was rendered in Government appeals from Federal Court decrees quashing part of an indictment against Everett L. Simpson, who was charged with carrying intoxicants from Wyoming into Colorado.

Associate Justice Van Devanter, in rendering the opinion, said that the taking of intoxicants from one State to another was interstate commerce, no matter how transported and that the court believed it was Congress' intention to include all means of transportation.

Associate Justice Clarke dissented.

MIGRATORY BIRD LAW UPHELD

Supreme Court Sustains Act to Carry Out Treaty with Britain.

WASHINGTON, April 19.—The migratory bird act of 1918, designed to carry out provisions of a treaty between this country and Great Britain for the protection of migratory birds, was held constitutional today by the Supreme Court.

Justice Holmes, in rendering the majority opinion, declared that "a national interest of very nearly the first magnitude" was involved, and that, except for the treaty and the statute, there soon might be no birds for any power to deal with.

"We see nothing in the Constitution that compels the Government to sit by while a food supply is cut off and the protectors of our forests and our crops are destroyed," Justice Holmes said.

UPHOLDS JIM CROW LAW.

Supreme Court Applies It to Lines from Cincinnati Into Kentucky.

WASHINGTON, April 19.—The Supreme Court today upheld the Kentucky Separate Coach act requiring the separation of white and negro passengers and holding that it applies to the South Covington & Cincinnati Street Railway and the Cincinnati, Covington & Erlanger Railway Company while operating between points in Kentucky.

Justices Van Devanter, Pitney and Day dissented in part.

AFFAIRS IN JAPAN MYSTIFY WALL ST

Bank Discount Rate Raised to 10%, While Commodity Prices Fall.

SILK DROPS 50%, TO $2,500

Movement Described as Natural Outcome of a Period of Tremendous Speculation.

The financial and industrial situation of Japan, which has been the subject of much conjecture in the last week, is supplying material for close study by local bankers. Last week the Tokio Stock Exchange was closed for a day in order to prevent demoralisation of securities in a rapidly falling market, and the latest messages received in Japanese banking circles of this city tell of sharp recessions of commodities' quotations. The Bank of Japan recently raised its discount rate to 10 per cent., an extraordinarily high level, for the purpose of checking further expansion of loans, part of which have been used in speculation.

At the Yokahama Specie Bank it was said yesterday that the last cable from the home office came through on April 13. It told of no unusual events, it was stated, but previously it had been learned that a large bank of Japan, with deposits equal to approximately $21,000,000, had been forced to close its doors. The meager information received from Far Eastern sources in other quarters speaks of difficulties which bill brokers have had of late, due in large part, to a heavy decline in the price of raw silk, Japan's chief export commodity. Early in the year silk sold as high as $5,000 a bale, but recent quotations have reported it on the Japanese market in the neighborhood of $2,500 per bale, a recession of 50 per cent.

The fall of prices for various sorts of goods, including steel, began early this month and had become pronounced when Japanese bankers here heard from home sources last week. The movement is described as a natural outcome of a period of tremendous speculation which began not long after the armistice was signed, paralleling the forward movement of stocks on the American markets last year. A bank discount rate of 10 per cent., compared with the Bank of England's present rate of 7 per cent., tells its own story of credit stringency, which seems to have had considerable effect in promoting liquidation of both securities and goods.

Bankers with connections in the Far East said yesterday that their correspondent had sent word of nothing which indicated possible reflection in American-Japanese business. The quotation for Japanese exchange has remained steady around 48⅝ cents to the yen for the last week, compared with a level slightly higher than 50 cents early in the year and of 47¼ cents at the year's lowest point.

Chilean Coal Strike Settled.

SANTIAGO, Chile, April 18.—Agreement has been reached by which the coal strike, which has been going on for the last thirty days and has involved 10,000 men, has been settled. The men will return to work on Monday. Differences between employers and workmen will be submitted to a board of arbitration consisting of three representatives of operators, three of workmen and three of the Government.

ERASE THOMPSON'S CHARGE

Senate Acts After Walters Denies Assembly Was Drunk.

Special to The New York Times.

ALBANY, April 19.—After Senator Henry Walters, in scathing terms, had denounced the recent statement by Senator George F. Thompson of Niagara in debate that large quantities of liquor were used to influence votes in the Assembly the night when the Socialist Assemblymen were expelled, and that it had been supplied by Mark Daly, lobbyist for up-State manufacturers' interests, the Senate tonight without dissent voted to expunge Thompson's remarks from the Senate record.

Thompson made a speech in defense of his allegations, which Walters also asked the Senate to expunge from its record.

EARNINGS.

Railroads.

WEST JERSEY & SEASHORE for February—

	1920.	1919.	1918.
Gross	$734,174	$677,708	$480,805
Def. after tax.	316,037	142,288	141,473
Net op. deficit.	330,826	174,473	156,682
2 mos. gross.	1,438,407	1,413,680	940,113
Def. after tax.	464,020	281,807	341,907
Net op. deficit.	706,264	424,769	372,082

Public Utility.

EAST ST. LOUIS & SUBURBAN CO. SYSTEM (not including Alton, Granite & St. Louis Traction Co. and Alton Gas & Electric Co.) for March—

	1920.	1919.	Increase.
Gross	397,330	285,112	82,217
Net earnings	117,612	88,664	28,948
Net 12 months	770,536	523,174	*42,638
Balance	116,007	169,560	*53,553

*Decrease.

Miscellaneous.

FISK RUBBER CO. for the year ended Dec. 31—

	1919.	1918.	1917.
Net profits	4,056,685	3,760,270	3,576,484
Balance after Fed. taxes	3,994,957	2,506,853	3,028,572
Surplus	2,104,118	970,444	1,580,037

NORTH BUTTE MINING CO. for the year ended Dec. 31—

Gross income	5,584,778	5,547,328	4,615,217
Net income	133,471	*241,876	*746,742
Surplus	133,471	*71,876	*1,821,742
F. & L. surp.	2,828,666	2,693,394	3,465,270

*Deficit.

MINING STOCK QUOTATIONS.

SAN FRANCISCO.

COMSTOCKS.			
Alpha	.20	Hamill	.16
Alta	.21	Hale & Norcross	.07
Andes	.35	High Divide	.03
Best & Belcher	.15	Kennick	.04
Challenge	.11	Knox	.06
Chollar	.14	Midway	.02
Com. Silver	.30	Myra	.05
Concordia	.15	Pay	.02
Con. Imperial	.50	Silver	.02
Con. Virginia	2.40	Silver King	.03
Exchequer	.20	Sutherland	.03
Gould & Curry	.08	Thomson	.03
Halo & Norcross	.20	Tonopah	.07
Jacket	.15	Verdi	.07
Mexican	.29	Victory	.11
New York	.05	West	.01
Ophir	.53	Western	.02
Seg. Belcher	.07	Wilson	.07
Scorpion	.01	Zone	.15
Sierra Nevada	.26	GOLDFIELD.	
Silver Hill	.10	Atlanta	.02
Union	.22	Booth	.01
TONOPAH.		C. O. D.	.02
Belmont	1.95	Consolidated	.11
Cash Boy	.07	Crackerjack	.12
Halifax	.10	Daisy	.02
Jim Butler	.21	Development	.06
MacNamara	.50	Florence	.20
MacNam. Cres.	.16	Fraction	.03
Midway	.13	Grandma	.02
Monarch	.07	Jumbo Ext.	.07
North Star	.06	Kewanas	.08
Rescue	.20	Lone Star	.06
Tonopah Ext.	2.00	Merger	.02
Tonopah, 76	.06	Red Hills	.03
West End	1.85	Silver Pick	.11
West Tonopah	.08	Spearhead	.05
DIVIDE.		OTHER DISTRICTS.	
Alto	.04	Arrowhead	.¼
Belcher	.07	Climax	.24
Belcher Ext.	.09	Come	.57
Ben Hur	.02	Croesus	1.30
Brougher	.10	Hollis	1.17½
Butte	.04	Packard	.10
Consolidated	.02	Rochester	.15
Divide Ext.	.48	Round Mountain	.28
Divide Tonopah	1.40	Simon	1.92½
Dividend	.06	Simon Ext.	.04
Florence	.02	United Eastern	3.75
Gold Reef	.03	White Caps	.12
Grimes	.03		

COLORADO SPRINGS.

	Bid.	Asked.		Bid.	Asked.
Cresson	1¼	1⅝	Isabella	3½	4½
Doctor	3	4	M. McKin'y	4	5½
Elkton	2½	3	Portland	48	90
El Paso	9	12½	U. Gold M.	10⅝	11¼
Golden C.	117¼	120	Vindicator	30	80
Granite	7	10	Rose N.	4½	8

New Issue

$550,000

The Atlantic Coast Fisheries Company

Equipment Trust 7% Gold Bonds

Issued under Philadelphia Plan

Dated April 1, 1920 — *Interest April 1st and October 1st*

Denominations, $1,000 and $500

Maturities: $55,000 on April 1, 1921, and the same amount each six months thereafter. Redeemable at 104 on any interest date upon sixty days' notice. Interest payable without deduction for Federal Normal Income Tax up to 2%. Tax refund in Massachusetts and Pennsylvania at present rates.

NEW YORK NATIONAL IRVING BANK, *Trustee*

We summarize from the letter of Mr. John W. Ellard, President of the Company, addressed to us:

BUSINESS: The Company is the largest distributor of fresh fish in the New York and surrounding markets. It operates its own fleet of fishing ships and its own cold storage plants.

EQUIPMENT: Consists of eight fishing vessels, of which four are completed and four well advanced under construction. Two of the completed boats and the four under construction are steel steam trawlers of the latest design and highest type. The proceeds of this issue are to be deposited with the Trustee, to be released only as construction advances and the boats are delivered.

VALUATION: The entire equipment has been appraised (1920) by F. S. Martin, Esq., of New York, at $1,273,000.00, or more than two and one-quarter times the amount of this issue.

EARNINGS: Earnings of these boats, based on actual operation of similar vessels in 1919 by this Company, are estimated at $250,000.00 annually after depreciation, or sufficient to retire the principal of these bonds in a little more than two years, without taking into account the earnings of the Company from other sources.

The vessels are used solely for the catch and conveyance of sea-food products owned and distributed by the Company, and therefore fluctuations in general cargo rates have no influence on their earnings.

ASSETS: Total assets, after giving effect to the appraised value of the new boats, and deducting all liabilities except this issue, will be about $2,370,000.00, or more than four times the amount of this issue. The Company agrees not to pay any dividends if such payment will reduce the net quick assets below 110% of the principal of the outstanding bonds.

MATURITIES AND PRICES:

Amounts	Maturities	Price	Yields	Amounts	Maturities	Price	Yields
$55,000	Apr. 1, 1921	99.76	7.25%	$55,000	Oct. 1, 1923	97.89	7.70%
55,000	Oct. 1, 1921	99.44	7.40%	55,000	Apr. 1, 1924	97.30	7.80%
55,000	Apr. 1, 1922	98.91	7.60%	55,000	Oct. 1, 1924	97.01	7.80%
55,000	Oct. 1, 1922	98.66	7.60%	55,000	Apr. 1, 1925	95.94	8.00%
55,000	Apr. 1, 1923	98.16	7.70%	55,000	Oct. 1, 1925	95.62	8.00%

Legal details passed upon by Messrs. Gifford, Hobbs & Beard, of New York, for the Company, and Messrs. Harrington, Bigham & Engler, of New York, for ourselves.

WE RECOMMEND THESE BONDS FOR INVESTMENT

Temporary negotiable receipts will be delivered contemporaneously for definitive Bonds, when, as and if issued and received by us.

COBE, JOHNSTON & PRATT
82 Beaver Street, New York

The statements herein contained, while not guaranteed, are based upon information believed by us to be reliable

"Foreign Trade Through Foreign Investments"

A Comparison of British French Belgian Italian Government Internal Loans

Those who have faith in the ability of the great European nations to recover from the devastation and economic difficulties caused by the war should invest in the bonds of those nations.

While exchange rates of the Allied Governments have fluctuated widely on the London, Paris, Brussels and Rome markets, it is only in terms of American dollars that the maximum depreciation has occurred. In other words, Americans are privileged to invest in European Government Loans on a basis which offers the maximum possibilities of profit. As our foreign trade must depend almost entirely on the speedy rehabilitation of foreign exchange rates, and as the surest and quickest way of improving these rates is for Americans to purchase European Government Loans, we submit the following facts, which indicate the speculative possibilities offered to those purchasing with dollars:

	Approximate Cost Now	Approx. Cost at Normal Exchange Rate	Approx. Profit should Bond prices remain the same and Exchange return to normal.	Approximate Percentage of Profit.
French Bonds				
10,000 francs, 5% Victory Loan	$570	$1,700	$1,130	107%
10,000 francs, 4% Loan of 1917	460	1,400	940	204%
Belgian Bonds				
10,000 francs, National Restoration Loan	640	1,800	1,160	181%
Italian Bonds				
10,000 lire, 5% Loan of 1918	400	1,690	1,290	322%
British Bonds				
100 Pound 5% Bonds of 1922	395	485	90	23%
100 Pounds 4% Victory Loan	312	380	68	21%

We are prepared to quote the above in any quantity.

Send for our revised booklet "Bonds of Foreign Nations"

which should be in the hands of every banker, manufacturer, exporter and investor for present and future reference. Complimentary copy sent on request.

A. B. Leach & Co. Inc.
Investment Securities
62 Cedar St., New York

Chicago, Minneapolis, Philadelphia, Pittsburgh, Boston, Baltimore, Buffalo, Cleveland

Legal Investment for Savings Banks and Trust Funds
Exempt from Taxation in New York State and from Federal Income Taxes
Acceptable as Security for Postal Savings Deposits.

New Issue

$1,398,000

City of Yonkers, New York

Registered 5% Bonds

Principal and semi-annual interest (April 1 and Oct. 1) payable in New York Exchange.

FINANCIAL STATEMENT

Assessed Valuation $141,723,510
Net Bonded Debt 10,030,253
Population (estimated)—101,000

MATURITIES AND PRICES

$122,400 Maturing April 1, 1921 — To Yield 5.10%
122,400 Maturing April 1, 1922 to 1923 — To Yield 5.00%
122,400 Maturing April 1, 1924 to 1926 — To Yield 4.90%
72,400 Maturing April 1, 1927 to 1930 — To Yield 4.80%
37,400 Maturing April 1, 1931 to 1940 — To Yield 4.70%

Legality: Messrs. Hawkins, Delafield & Longfellow, New York.

Special Descriptive Circular on Request.

Hornblower & Weeks, 42 Broadway, New York
Sherwood & Merrifield, 135 Broadway, New York
A. B. Leach & Co., Inc., 62 Cedar Street, New York

The information contained above was derived from sources we regard as reliable. We do not guarantee, but believe it to be correct.

"Simple Rules For Investing"

Our New Booklet will help the small or large investor to discriminate between good and bad investments. Free on request.

C. W. King & Co., Inc.,
Investments,
1 West 34th St. Tel. Greeley 1272

HOW TO INVEST $200 WISELY

$200 Buys 20 Shares Preferred Stock with safeguards of a bond, paying 6% with BONUS 10 Shares Common Stock unlimited as to dividends. Smaller and larger amounts in proportion. Prosperous Canning Company. Growing earnings indicate 12% on Common this year.

Ask for Circular T.A-15

I. D. NOLL & COMPANY
Investment Underwriters
170 Broadway, New York.

Totally Exempt from Federal Income Taxes and Surtaxes.
Exempt from the New York State Income Tax.
Legal Investment for Savings Banks and Trust Funds.

$400,000

City of Yonkers, N. Y.

REGISTERED 5% BONDS

Maturities 1925 and 1926 to pay 4.90%

Maturities 1927 to 1929 to pay 4.80%

Maturities 1930 to 1938 to pay 4.70%

Detailed description upon request

GEO. B. GIBBONS & COMPANY
MUNICIPAL BONDS
40 WALL STREET NEW YORK

One of the Longest Dividend Records

of any corporation in the United States has been established by

The Cincinnati Gas and Electric Company

Dividends have been paid continuously for over sixty-six years.

We recommend this Company's 6% Secured Gold Notes Due December 1, 1922.

Large earnings ample security.

Price to yield 7%

Ask for Circular No. 6-88

A. B. Leach & Co., Inc.

Investment Securities

62 Cedar Street, New York

Chicago Boston Buffalo Cleveland
Philadelphia Minneapolis Baltimore

We have prepared a Special Circular on

Royal Dutch Shell Transport

Write, Call or Phone Rector 8080 for copy.

SHONNARD, MILLS & CO.

Members N. Y. Stock Exchange
120 Broadway, N. Y.

MacQuoid & Coady

Members N. Y. Stock Exchange

U. S. Metal Cap & Seal
Morris Plan Bank of N. Y.
Amer. Lt. & Trac.
Amer. Power & Lt.
Amer. Gas & Elec.
East Coast Fisheries
Standard Gas & Elec.
Stern Bros. Pfd.
United Lt. & Ry.
Mountain States Power
Western Power
Tenn. Ry. Lt. & Power
Chevrolet Motors

14 Wall St., New York
Tel. Rector 9970

ATLANTIC GULF OIL CORPORATION

Controlled by

Atlantic, Gulf & West Indies Steamship Lines

Estimated potential production 250,000 barrels daily.

Topping plant capacity 30,000 barrels daily.

Pumping station for the loading of tankers with capacity of 6,000 barrels per hour.

Pipe line capacity when completed 60,000 barrels daily.

Parent company has contracted for tankers having deadweight tonnage of more than 172,000 tons.

MOORE, LEONARD & LYNCH

Members New York & Pittsburgh Stock Exchanges

Frick Bldg. Pittsburgh — 111 B'way New York — Ritz-Carlton Philadelphia

Clarence Hodson & Co.

28 Cortlandt St. Est. 1893

INVESTMENT SECURITIES

Credit Finance Co. (Commercial Bankers) 7% Debenture Gold Bonds with Bonus of Profit Sharing Certificates. Pays 1¾% Quarterly. *Write for Circular C.*

Fair & Co. (Chain Jewelry Stores) 10% Debenture Preferred Stocks participating up to 20%. Pays 2½% Quarterly. *Write for Circular F.*

FOREIGN EXCHANGE

BONDS, CURRENCY AND CHECKS

Bought & Sold On Order

Shuman & Seligmann

Members New York Stock Exchange

30 Broad St., N. Y. Tel. Broad 7270

Illinois Trac. Com. & Pfd.
Cleveland Elec. Ill. 5s
Central States Elec. 5s

Trading Department.

John Nickerson, Jr.

61 Broadway, New York.
Telephone Bowling Green 6565

Bankers Trust Co.
Central Sugar
Texas Pacific Coal & Oil

McCLURE, JONES & REED

Members New York Stock Exchange

115 Broadway Phone 7063 Rector

COTTON FLUCTUATION ENDS WITH RALLY

May, July and October Close High, with December, January and March Down.

WEATHER REPORTS IMPROVE

Market Sensitive Regarding These Conditions and British Spinners' Troubles.

The cotton market experienced rather extensive fluctuations yesterday, starting with an initial advance as over-Sunday buying orders were filled and followed by a decline with a final recovery. At the close of business the May, July and October contracts were up from 37 to 61 points and the December, January and March were down from 45 to 83 points as compared with last week's final quotations. The irregular movement reflected a sensitive position of the market in regard to weather conditions and over the difficulties between spinners and employes at British manufacturing centres. At the end of last week cold, rainy weather was reported in parts of the crop area, which tended to carry prices down, but yesterday weather reports were considerably better.

The market acted as though spinners were willing to buy futures as soon as prices showed an easy tone. It stands to reason that as the Spring planting is known to be backward it would require decidedly favorable weather for some time to offset the present handicap. The cotton farmers are suffering from a lack of adequate and sufficient labor to a degree comparable with grain raisers of the West, and it is difficult as yet to decide how the acreage will compare with that of last year.

Yesterday's exports amounted to 10,272 bales, compared with 7,779 bales the same day last week. In the light of news concerning financial and industrial strain in Japan the cotton market is wondering whether a slackening of exports to that country will develop shortly. All the evidence goes to show, however, that the world is so badly in need of the staple that severe conditions affecting the exchanges and internal affairs of manufacturing countries would have to occur before purchases of American cotton were reduced substantially from current levels.

Yesterday's quotations follow:

	Open.	High.	Low.	Close.	Previous Day.
May	42.00	42.25	41.51	41.65	42.25
July	39.95	40.15	39.40	39.48@39.50	39.85
Oct.	36.95	37.25	36.20	36.28@36.33	37.00
Dec.	35.91	36.20	35.25	35.26@35.30	35.89
Jan.	35.96	35.25	34.40	34.40@34.42	35.00
March	34.05	34.35	33.53	33.55@33.57	34.00

The local market for spot cotton was quiet at 42.75c for middling upland; sales nil.

Southern spot markets were: Galveston, 43.50c; New Orleans, 41.75c; Savannah, 41.75c; Augusta, 41.50c; Memphis, 42c; Houston, 42.50c; Little Rock, 43c.

Yesterday's cotton statistics were:

	Yesterday.	Last Wk.	Last Yr.
Port receipts	28,758	13,921	13,729
Exports	10,272	7,779	13,268
Exports, season	5,421,876	5,239,451	3,748,703
N. Y. stocks	39,980	42,017	51,664
Port stocks	1,211,263	1,194,317	1,241,685

Liverpool cables: Spot cotton quiet at 27.18d for middling. Sales, 3,000 bales, of which 2,000 were American; imports, 21,000 bales, of which 13,000 were American. Futures opened steady, 12 to 32 points up, and closed steady, 7 to 34 points decline on near months. Prices: April, 25.62d; May, 25.59d; June, 25.47d.

Manchester: Yarns steady and cloths quiet.

COMMODITIES MARKETS.

CORN.

CHICAGO PRICES.

	High.	Low.	Close.	Prev. Close.	Last Year.
May	1.72¼	1.70½	1.71⅞	1.69⅝	1.64⅝
July	1.67⅝	1.65½	1.66¼	1.64⅜	1.58½
Sept.	1.62⅝	1.60	1.61¼	1.59¼	1.54⅜

OATS.

CHICAGO PRICES.

	High.	Low.	Close.	Prev. Close.	Last Year.
May	97⅜	96½	97⅛	96	71⅜
July	90	88⅝	89¼	88⅜	70½
Sept.	78¼	76⅞	77⅝	76¼	67⅜

In the local market cash oats were quoted as follows: No. 1 white, $1.30@1.35; No. 2, $1.30@1.35; No. 3, $1.30@1.35; No. 4, $1.30@1.35; fancy, $1.30@1.35; ordinary, $1.30@1.35.

RYE.

CHICAGO PRICES.

	High.	Low.	Close.	Prev. Close.	Last Year.
May	2.01¾	1.98¾	2.00	1.97½	1.77½
July	1.94¾	1.93	1.93	1.91	1.77¾

PROVISIONS.

CHICAGO PRICES.

	High.	Low.	Close.	Prev. Close.	Last Year.
Lard—					
May	20.40	20.50	20.23	20.23	30.65
July	21.20	21.00	21.02	21.00	29.82
Sept.	21.92	21.73	21.75	21.75	...
Ribs—					
May	18.55	18.45	18.50	18.50	28.70
July	19.25	19.10	19.12	19.07	27.40
Pork—					
July	38.15	37.65	38.15	38.15	50.25

COTTONSEED OIL.

	High.	Low.	Close.	Closing Bid.
Spot	...	...	...	18.00
April	...	...	...	18.50
May	19.00	18.95	19.00	18.89
June	...	...	...	19.10
July	19.50	19.35	19.35	19.35
August	19.54	19.45	19.54	19.38
September	19.75	19.55	19.75	19.55
October	18.80	18.80	18.80	18.00

COFFEE.

Range of prices—	High.	Low.	Close.	Prev. Close
May	14.93	14.55	14.93	14.60
July	15.18	14.87	15.18	14.88
September	14.92	14.62	14.92	14.60
December	14.82	14.53	14.81	14.55
March	14.80	14.50	14.80	14.50

PRODUCE MARKETS.

BUTTER—The receipts yesterday were 8,172 packages. Shortage of desirable grades of fresh creamery made prices advance 1c. Deliveries were small and buying interest was pretty good. Fancy stock showed most strength. Creamery, higher than extras, lb.: 73½@74c; extras, 92 score, 73c; firsts, 90 to 91 score, 70@72c; firsts, 88 to 89 score, 67@69c; seconds, 85 to 87 score, 66@66c; lower grades, 57@59c; held, extras, 64@64½c; firsts, 60@63½c; seconds, 55@59c; unsalted, higher than extras, 76½@74c; extras, 75@76c; firsts, 68@74c; seconds, 62@67c; State dairy tubs, finest, 70@72c; good to prime, 69@68c; common to fair, 49@62c; renovated, extras, 54@56c; ladies, current makes, firsts, 46@48c; seconds, 44@45c; lower grades, 41@45c; packing, current make, No. 1, 43@44c; No. 2, 41@42c; lower grades, 39@40c.

EGGS—The receipts yesterday were 18,652 cases. There was an ample supply for current requirements, but, however, a firm holding of high-grade goods owing to the absence of normal accumulations for this season. For selected goods of fine to fancy quality prices ruled slightly in sellers' favor. A good deal of the high-grade eggs is being sent to storage. White eggs were in ample supply at unchanged prices. Fresh gathered, extras, dozen, 47½@48c; storage packed, extra firsts, 40½@41c; firsts, 46@46c; fresh gathered, extra firsts, 45@46½c; firsts, 42@44½c; seconds, 40@43c; dirties, No. 1, 39½@40c; No. 2, 37@39c; checks, good to choice, dry, 36@37c; State, Pennsylvania and nearby Western, hennery whites, extras, 52c; firsts to extra firsts, 49@51c; gathered whites, firsts to extra firsts, 48@51c; undergrades, 45@47c; Pacific Coast, whites, extras, 52c; extra firsts, 50@51c; firsts, 48@49c; other Western and Southern, gathered whites, 45@48c; State, Pennsylvania and nearby Western, hennery browns, extras, 49@49c; gathered brown and mixed colors, extras, 47½@48c; firsts to extra firsts, 44@46c.

Nominal.

Electrolytic copper was quoted in the open market at 19¼c, 30 days; on Metal Exchange, 18¾c, for April.

London quotations were:

	Yesterday. £	s.	£	s.
Copper, spot	102	10	102	15
Copper, futures	102	10	105	10
Tin, spot	350	0	343	10
Tin, futures	348	0	341	10
Spelter, spot	46	10	47	10
Spelter, futures	47	15	49	15
Lead, spot	37	10	37	15
Lead, futures	38	15	40	5

METAL MARKET REPORT.

These prices were quoted on the local Metal Exchange yesterday:

	Yesterday. Bid.	Asked.	Saturday. Bid.	Asked.
Lead	8.50	...	...	...
Spelter	8.00	...	8.10	...
Antimony	10.62½	10.87½	10.62½	10.87½
Quicksilver	$103.00	...	...	$103.00
Aluminium	$32.00	33.00	$32.00	33.00
Iron, No. 2 X Silicon	45.80	47.80	45.80	47.80

AID WORKERS TO OWN HOMES

Pittsburgh Industries Build and Sell on Installment Plan.

PITTSBURGH, April 19.—Important industrial corporations in the Pittsburgh district are financing home building operations by their employes to relieve the house shortage in mill and mining communities. For the general public, trust companies have adopted similar plans, and are now accepting what they term "installment mortgages" to encourage house erection.

The most ambitious program of the lot is that of the United States Steel Corporation. Under this plan an employe, who is willing to make an initial investment of 10 per cent. of the total cost, is permitted to select from a large number of plans the kind of house that will suit his family. He then picks out a lot, and the corporation's architects and builders do the rest. When the house is completed it is turned over to the employe, who pledges himself to pay for it in monthly installments covering a period of ten years, the total cost being just what the cost has been to the corporation. Although the plan is scarcely a month old, the bureau in charge of building is already swamped with applications.

The Westinghouse Electric and Manufacturing Company also has a building plan, and has just completed and sold to employes fifty houses at cost.

Weather in Grain and Cotton States.

Special to The New York Times.

WASHINGTON, April 19.—Forecast:

N. C. and S. C.—Local thunder showers Tues. and probably Wed.; not much change in temp.

Fla.—Fair Tues. and Wed.

Ga.—Cloudy, probably local showers Tues.; Wed. fair.

Extreme N. W. Fla., Ala. and Miss.—Cloudy, local showers Tues.; Wed. fair; not much change in temp.

Tenn. and Ky.—Local thunder showers Tues. and probably Wed.; slightly cooler in W.

Ind. and Ohio—Showers Tues. and probably Wed.

Lower Mich.—Showers Tues. and probably Wed.; moderate temp.

Upper Mich.—Rain Tues. and probably Wed.; not much change in temp.

Ill.—Probably thunderstorms in n., cloudy in s. Tues.; Wed. unsettled; not much change in temp.

Mo.—Unsettled Tues. and Wed.; not much change in temp.

Wis.—Rain Tues.; Wed. unsettled; not much change in temp.

Minn.—Rain Tues. and possibly Wed.; not much change in temp.

Iowa—Rain Tues.; Wed. unsettled; not much change in temp.

N. Dak.—Unsettled Tues. and Wed., probably rain in e.; not much change in temp.

S. Dak. and Neb.—Unsettled Tues., rain in e., warmer in w.; Wed. partly cloudy.

Kan.—Partly cloudy Tues. and Wed.; warmer in w. Tues.

Mon.—Partly cloudy Tues. and Wed., with showers west of the Divide Tues.; colder Tues. night.

Wyo.—Partly cloudy Tues. and Wed., probably rain or snow in nw., warmer Tues.; colder in n. w. Wed.

SAY BOSTON AGENT IS SUGAR PROFITEER

E. R. Sherburne Charged with $40,000 Excess Profit on 960,000 Pounds.

RELEASED IN $1,000 BAIL

John Moelroy, Eleventh Avenue Dealer, Furnishes Similar Bond in Potato Case.

E. R. Sherburne, member of a sugar importing firm at 113 State Street, Boston, was arraigned before Federal Commissioner Hitchcock yesterday to answer a complaint of the "Flying Squadron" of the Department of Justice that he had profiteered in the resale of 960,000 pounds of San Domingo sugar which arrived on the Algonquin.

Sherburne, according to the complaint, purchased the sugar from the Sugar Products Company, 16 Exchange Place, at 16½ cents a pound and on April 14 resold it to Joseph Reiller of 157 Atlantic Avenue, Brooklyn, for 21¾ cents a pound. Sherburne paid, it is said $158,400 for the sugar and received $208,800 for it. The law allows a wholesale dealer a profit of 1 cent a pound and the retailer 1½ to 2 cents a pound. It is alleged that Sherburne made $40,000 in excess of the profit that he was entitled to receive. The defendent was released on $1,000 bond.

It was reported yesterday to A. W. Riley, chief investigator, by Joseph Poland, one of his agents, that he had located about three tons and a half of sugar in a candy store in the Bronx which he believes is being hoarded. Poland said he offered 23¾ cents a pound for the sugar, but the owner refused it.

John Moelroy, a produce dealer, in business at 398 Eleventh Avenue, was arraigned before Commissioner Hitchcock yesterday on a charge of profiteering in the sale of potatoes. It is alleged that he bought them at $5.35 and resold them at $8.33 a hundred pounds. He furnished $1,000 bail for examination.

It was announced at the office of Mr. Riley that 4,000,000 pounds of army beef had been put on sale, mostly in Brooklyn, and had been distributed to about sixty retail dealers at about 10½ cents a pound.

Uptown Service Strengthened

THE merger of this company with The Bank of America will infuse new vigor into both institutions and increase their ability, as a single bank, to serve their friends and customers old and new.

At this time we desire to call attention especially to our increased ability to serve at our Uptown Office, Madison Avenue and 40th Street, where our customers are able to obtain Trust and Banking accommodations fully adequate to meet their needs.

Franklin Trust Company

Established 1888

New York & Brooklyn

Printz Biederman Company

Prior to listing and trading on New York Curb about May 5, 1920—

We Will

BUY QUOTE SELL

E. A. Manice & Co.

Members New York Stock Exchange

15 Broad Street New York

Telephone Hanover 9740

To the Stockholders of

Home Oil Refining Company of Texas

The Home Oil Refining Company of Texas, being in the hands of receivers, at a conference representing a large proportion of the stock, a Stockholders' Committee was organized for the protection of the interests of the Stockholders and to reorganize the company.

To conserve the large assets of the Company it is essential that stockholders co-operate with the Committee by immediately depositing their stock with the EMPIRE TRUST COMPANY, 120 Broadway, New York City, the depository under the Committee's Deposit Agreement dated April 19, 1920.

In order to permit the Committee to act promptly it has been decided that deposits of stock must be made on or before May 10th, 1920, with the Depository. No deposits will be received after May 10th, 1920, except in the discretion of the Committee and subject to such conditions as the Committee may impose. Stock must be endorsed in blank and necessary revenue stamps affixed.

Negotiable certificates of Deposit will be issued for deposited stock. Copies of the Depository Agreement may be seen at the office of the Depository or will be mailed upon request.

Dated, New York, April 19, 1920.

ROSENTHAL, KURZ & HOULIHAN, Chicago, Ill.
P. L. KIERNAN, New York City, Counsel.

ARTHUR D. WOLF, Chairman,
CHARLES MILLER,
MARCUS DALY,
CHARLES E. SANFORD,
P. L. KIERNAN,
WM. CHUBBUCK,
ADOLPH KURZ,
JAMES A. YOUNG,
Committee.

80 East 42d Street, New York City.

EMPIRE TRUST COMPANY, Depository, 120 Broadway, N. Y. C.

2 New Forms of Credit Insurance

Every manufacturer and wholesaler should investigate the American's two up-to-date policy forms:

STANDARD U. S. A.

This policy provides for *continuous* protection on sales made during the full policy period.

STANDARD U. D. O.

This form of policy provides protection on losses occurring during the policy period.

Both Policies provide for our Special Service on Accounts and for abnormal, unforeseen credit losses. Adjustments on both may be had during the policy period whenever excessive losses occur. Write or phone for full particulars.

The AMERICAN CREDIT-INDEMNITY CO. of NEW YORK — E. M. TREAT PRESIDENT

ISSUES STANDARD UNLIMITED POLICIES

A. B. Treat, General Eastern Manager,
R. S. Chambers, General Agent, 91 William St.,
Phone—John 533-534-3365,
NEW YORK CITY

B176

The Service We Render

VII. Continuous Bulletins

WHERE clients file with us a confidential record of their security holdings, we cross-index this record, and thereafter furnish them with continuous news bulletins and bulletins of opinion and advice which relate directly to their holdings.

THUS a client receives the news and our current views on the very subjects which are of real interest to him. New developments may occur almost daily, news of importance transpires, and if the investor is not in close touch with Wall Street or other events, he may easily overlook matters of extreme importance to him. This service however, eliminates that danger and completely bridges the periods between the rendering of the quarterly report.

MANY of our clients who make but moderate use of our correspondence privilege, or who are not in a position to give ample time to consultation, find this continuous bulletin feature of far-reaching value. They are never allowed to go to sleep on their investment affairs.

WHERE thousands of investors have found these bulletins indispensable for years past, they should be equally valuable to you. Why not arrange to get this continuous investment protection in your morning mail?

MOODY'S INVESTORS SERVICE

JOHN MOODY, *President*

35 Nassau Street Dept. 5 New York City

U. S. A.

A Standard Unlimited Policy of Credit Insurance providing for protection against loss on accounts arising from goods shipped during the whole Policy Period no matter when insolvency of the debtor occurs.

U. D. O.

A Standard Unlimited Policy of Credit Insurance providing for protection on losses due to insolvency of debtors and occurring during the Policy Period.

Guaranteed Collection Service obtains under both Policies and adjustments are made during the period of the Policies after excessive losses have occurred.

OUR SUPER-SERVICE — AT YOUR SERVICE

Losses Paid In American Currency — Established Eighteen Sixty-nine

LONDON GUARANTEE AND ACCIDENT COMPANY LTD.

Issues Standard Unlimited Policies

OLIVER J. MATTHEWS, Resident Mgr., *Credit Insurance Department*
Phone 5470 John 92 William Street New York, N. Y.

Texas Pacific Land Trust

Certificates of Proprietary Interest

Bought and Sold

MacQUOID & COADY

Members New York Stock Exchange

14 Wall Street N. Y., Telephone: Rector 9970

Cities Service Preferred

Yielding 8.6% on current price

Send for circular

Maguire & Burleigh

67 Wall Street New York
Phone Hanover 2214

Popular Preferred Stocks

Circular C-1 on Request

HEYWOOD BROOKS & COMPANY, Inc.

Investment Securities

149 Broadway, Tel. Cortlandt 8927-4-5

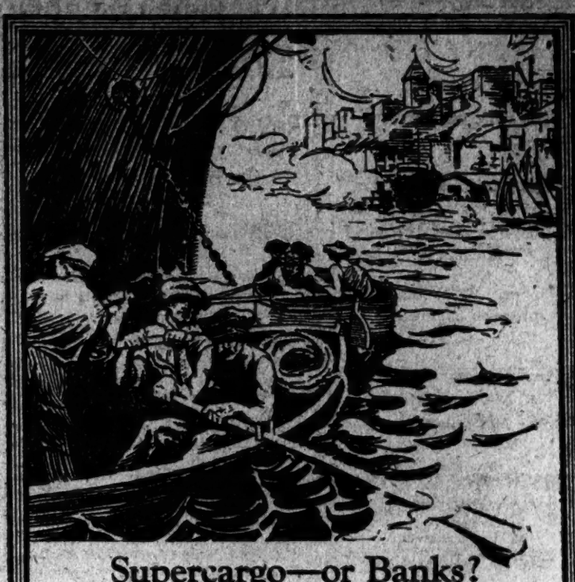

Supercargo—or Banks?

IN olden days, ships left home ports laden with merchandise in charge of a supercargo, or agent, who traded in each port, selling his wares and buying return cargoes—all for cash of the realm.

Today, through the medium of international commercial banks, foreign trade is conducted by an orderly process, comparable to that of domestic commerce, and employing neither supercargo nor actual cash.

The National Bank of Commerce in New York is associated with leading banks throughout the world, and serves as the medium for direct relations between merchants and manufacturers of this country and those in foreign markets.

National Bank of Commerce in New York

Capital, Surplus and Undivided Profits Over Fifty Million Dollars

Standard Bank of South Africa, LTD.

WE ARE at all times very glad to discuss South African and Australian trade conditions with interested exporters and importers.

Established 58 Years
360 Branches and Agencies
Resources $306,125,415

W. H. MACINTYRE, *Agent*
68 WALL STREET NEW YORK

Executor — Trustee

Chartered 1822

The Farmers' Loan and Trust Company

Nos. 16, 18, 20 & 22 William Street
Branch Office, 475 Fifth Avenue
At Forty-first Street
New York

London — Paris

Foreign Exchange

Administrator — Guardian

Member Federal Reserve System and New York Clearing House

Commercial Trust Company of New Jersey

Main Office — Member of Federal Reserve System (Opposite Pennsylvania R. R. Ferries Exchange Place Station, Hudson Tubes) — Jersey City

THE BANKING, TRUST AND SAFE DEPOSIT FACILITIES OF THIS COMPANY, BECAUSE OF ITS LOCATION, ARE MOST ACCESSIBLE FOR THOSE DESIRING TO TRANSACT THEIR BUSINESS IN NEW JERSEY

Largest Trust Company in New Jersey

COMMERCIAL BANK OF LONDON

LIMITED

Authorised Capital - - - - - - £5,000,000
Issued Capital - - - - - - - £2,250,000

DIRECTORS:

The Right Hon. SIR CHARLES EDWARD HOBHOUSE, Bart., P. C. (Chairman).
CLARENCE CHARLES HATRY, Managing Director.
PETER HAIG-THOMAS.
The Right Hon. THE EARL OF MARCH, D. S. O.
STANLEY J. PASSMORE.
HENRY WILLIAM PELHAM-CLINTON.
SIR FRANCIS WILLIAM TOWLE, C. B. E.

CURRENT ACCOUNTS opened and every description of Banking Business transacted. BILLS discounted and advances made to customers on approved security.

SPECIAL FACILITIES GRANTED TO COMMERCIAL AND INDUSTRIAL UNDERTAKINGS.

THE PURCHASE AND SALE OF SECURITIES undertaken; safe custody of securities; also the receipt of dividends.

COUPONS AND DRAWN BONDS negotiated.

DEPOSITS received at call, or for fixed periods, at rates which may be ascertained on application.

ARTHUR H. KING, J. J. SPEAR, } Joint General Managers.

6 AUSTIN FRIARS, LONDON, E.C.2.

THE STREET

an indispensable financial guide for every business man and woman.

Subscription $7 a year.

Send $1 for an 8 weeks' trial.

Cortlandt Street, New York

FACTORY DESTROYED

by severe fire. In cases such as this loss is only a relative term if insured with

IMPORTERS & EXPORTERS INSURANCE COMPANY

TENNESSEE COPPER and CHEMICAL

An opinion of its present position and future possibilities on request

MARTIN & CO.
Founded 1847
Members New York Stock Exchange,
111 Broadway
Rector 7385—929.

90 Banking Offices in Cuba

advantageously located, as well as an intimate knowledge of conditions and business customs, qualifies this Institution to render complete Banking Co-operation to those transacting business in Cuba.

Banco Internacional de Cuba

Inquiries Cordially Invited
Head Office: Havana, Cuba

Sugar Stocks

Send for our special letter discussing the crucial sugar scarcity in its bearing on dividend possibilities of leading producers.

We Specialize in Unlisted Sugar Securities

Sugar and Coffee Futures

LAMBORN & Co.
Seven Wall St. New York.
Telephone Rector 6310
Members
N. Y. Stock Ex. N. Y. Produce Ex.
N. Y. Cotton Ex. N. Y. Coffee and Sugar Ex., Inc.
Chicago Board of Trade, Sugar Ex., Inc.
London Produce Clearing House, Ltd.

Free From Federal Income Taxes

Mississippi County, Arkansas,
Road District Number One
6% BONDS
Maturing 1926-1948, inclusive
Price to yield 5.75%

Pulaski County, Virginia,
5% BONDS
Issued 1918 Due 1938
Price to yield 5.50%

Circulars on request

Kauffman - Smith - Emert Company
Security Building, St. Louis

W. W. Lanahan & Co.
Investment Securities
Members {New York Stock Exchange. Baltimore Stock Exchange.
Calvert Building, Baltimore
Telephone St. Paul 8778

By-Products Coke
New York State Rys.

E. W. Wagner & Co.
Trading Dept.
Private wires to Up-State New York, Middle West and South.
33 New Street, N. Y. Tel. Broad 2505-10

KIRBY LUMBER
Common

J. S. Bache & Co.
Members New York Stock Exchange
42 Broadway New York

City Investing Com. & Pfd.
American Vanadium
Gulf Oil

FREDERIC H. HATCH & CO.
Established 1888.
WIRE CONNECTIONS.

DIVIDENDS.

NOTICE OF DIVIDEND.
NEW CORNELLA COPPER COMPANY
The regular dividend of TWENTY-FIVE CENTS (25c.) a share May 24th, 1920, to stockholders of record May 7th, 1920. Books will close.
GORDON, R. CAMPBELL, Secretary.

NEW INCORPORATIONS

New York Charters.

Special to The New York Times.

ALBANY, April 19.—Seventy-seven new corporations with an aggregate capitalization of $7,924,000, were chartered today. They include:

Expert Fish Co., Manhattan, $50,000; F. Jimenes, E. Henke, P. C. Hunter, 191 9th Av.

Agency of Royal Securities (Canada), Ltd., Manhattan, stock underwriting, $250,000; R. B. Crispell, L. A. Crosby, C. MacGregor, 212 West 85th St.

Long Island Repair and Supply Co., Brooklyn, machine shop and garage, $50,000; F. Schippers, H. and F. C. Kramer, 3,219 Av. A, Brooklyn.

Varsan Holding Corp., Kenmore, Erie Co., realty, $40,000; F. B. and R. L. and L. K. Eberhardt, Kenmore.

Klenzol Sanitary Co., Queens, make disinfectants, $10,000; G. P. and H. T. Noble, J. E. Glover, Jr., Jamaica.

Horowitz & Novick, Manhattan, clothing, $20,000; J. Horowitz, S. J. and S. Novick, 887 Southern Blvd.

Superior Garage Corp., Manhattan, $15,000; A. S. Thomases, M. Rosenthal, M. Reiff, 349 East 3d St.

Handler's Drug Stores, Brooklyn, $20,000; M. A. Schlesinger, H. A. Herold, J. Tepper, No. 379 3d Av., Brooklyn.

L. C. Parker Service Garage, Buffalo, $75,000; L. C. Parker, E. B. Edwards, W. Schohl, Buffalo.

403-411 East 65th St. Corp., Manhattan, $10,000; L. Jacobs, I. Haddock, M. H. Malkin, 30 Wall St.

L. R. B. Co., Queens, bath pavilions and amusement resorts, $5,000; L. Lewy, E. Rothschild, J. Schwartz, Arverne.

Sanford Narrow Fabric Co., Manhattan, textiles; 3,060, shares common stock, no par value; active capital, $150,000; E. S. Hawley, W. J. Galt, T. F. Asbury, 351 4th Av.

Milton Audit Co., Manhattan, $100,000; C. N. and M. R. Edge, H. W. Miller, 402 Madison Av.

Ukra., Manhattan, restaurant and cafe, $25,000; J. Lazorosyk, W. Glott, J. Leshke, 318 East 72d St.

Glorifier Cigar Co., Manhattan, $100,000; D. and F. and A. Suraci, 7,721 18th Av., Brooklyn.

Pressroom Utilities Co., Manhattan, $10,000; C. Cochrane, W. C. Herbert, A. A. Barman, 238 Broadway.

W. & V. Realty Corp., Manhattan, $250,000; Wilmer W. Vincent, J. D. Fagan, 1,451 Broadway.

Rovan Corp., Manhattan, real estate agency, $100,000; R. P. Koehler, J. G. Snyder, R. P. S. Webster, 200 William St.

Shelburne Cafeteria and Lunch Corp., Manhattan, $10,000; S. Misel, D. Mandel, N. Kaufman, 304 East 51st St.

Vossnack Hardwood Flooring Co., Brooklyn, $20,000; G. L. and L. M. and H. Vossnack, Jr., 51 Herkimer St., Brooklyn.

Haledon Realty Corp., Manhattan, $30,000; D. M. Black, F. H. Koschwitz, McK. Rose, 2 Wall St.

M. and A. Berenson, Manhattan, butter, &c., $5,000; M. and A. and S. Berenson, 16 Vernon Av., Brooklyn.

Fiske-Nicoll Co., Manhattan, advertising; 500 shares common stock, no par value; active capital, $50,000; J. J. Fiske, S. J. Rawak, D. Nicoll, 55 East 95d St.

Joseph J. Fiske, Manhattan, advertising; same as preceding.

2-9-1 Realty Corp., Carthage, $30,000; J. J. Butler, C. E. Morris, W. H. Barry, Carthage.

Ronette Dress Co., Manhattan, $25,000; J. M. and R. Katz, M. Rosenthal, 468 Saratoga Av., Brooklyn.

Monolith Granite Co., Peekskill, $250,000; E. Schmid, G. H. Fabian, Jr., S. H. Rosenfeld, Peekskill.

Climax Film Corp., Manhattan, $50,000; M. E. Vanbergh, J. H. Friedenwald, A. H. Schwarz, 545 West 111th St.

26 West 39th St. Corp., Manhattan, $30,000; M. Knapp, H. W. Berger, M. Lalkin, 350 Broadway.

Sumner Charles Britton, Manhattan, motion pictures, $100,000; C. E. and W. A. Britton, J. Goldsmith, 354 East 53d St.

Atkins-Elsbarger Co., Rochester, brokerage and merchandise, $10,000; C. C. Culp, A. D. Elsbarger, P. L. Atkins, Rochester.

Kadel Estates, Bronx, commission merchants, $55,000; D. Hein, J. P. Vankirk, J. Kadel, 1,940 McGraw Av., Bronx.

D. Marcus, Manhattan, hides and leather, $5,000; D. and P. Marcus, J. J. Coyle, 20 Broad St.

Diamond Apparel, Manhattan, women's wear, $15,000; A. Gelb, A. Lindenberg, S. Cohen, 134 Longwood Av., Bronx.

Airtone Corp., Manhattan, make phonographs, $300,000; H. Day, M. J. Finkelstein, H. B. Mingle, 236 Broadway.

Gilbert & Gilbert, Manhattan, auto business, $25,000; B. Levy, J. G. Cohen, B. B. Tolins, 1,018 East 163d St.

New York Exchange for Educational Films, Nyack, $100,000; E. W. Hammons, G. A. Skinner, H. G. Gosch, 1,476 Broadway.

Star Brassiere Co., Manhattan, $5,000; L. Brenner, I. Panes, N. Byers, 55 East 11th St.

Celiotone Phonograph Mfg. Co., Manhattan, $5,000; R. Zellman, J. Kramer, I. Arndt, 90 Morningside Drive.

Miller, Slakman & Salemon, Manhattan, clothing, $100,000; M. Miller, H. Slakman, D. A. Solomon, 920 Prospect Av., Bronx.

Peerless Surfacing Machine Co., Troy, $50,000; L. S. Gruenleaf, P. A. Bridgman, F. E. Gallagher, Troy.

Amstar Building Corp., Bronx, $5,000; H. McMullen, F. McCarthy, J. F. Coullou, 120 Broadway.

Gerald B. Spiero, Manhattan, advertising, $5,000; A. J. Kaytor, J. A. Benjamin, G. E. Spiero, 654 West 161st St.

Russian Greek Orthodox Church of the Transfiguration, Brooklyn, construction, $100,000; N. Kazakevich, J. Zacharkow, J. Krvshko, 226 North 12th St., Brooklyn.

Superior Garage Corp., Manhattan, $15,000; A. S. Thomases, H. Rosenthal, M. Reiff, 349 East 3d St.

Handler's Drug Stores, Brooklyn, $20,000; M. A. Schlesinger, H. A. Herold, J. Tepper, 379 3d Av., Brooklyn.

Florence Holding Co., Manhattan, realty, $5,000; N. Tepper, O. Dekter, A. Scharf, 1,292 Washington Av., Bronx.

Foreign Trade Publishing Co., Manhattan, $250,000; D. Herman, L. Schubert, J. Lazanicky, 61 East 113th St.

Covington Investing Corp., Brooklyn, realty, $15,000; C. R. Kluth, B. Levino, G. Trebing, 26 Court St., Brooklyn.

Adamson Power Co., Manhattan, make machinery and tools, 100 shares common stock, no par value; active capital $10,000; C. F. De Gamahl, H. R. Stewart, E. Adamson, 46 Cedar St.

Titchener Iron Works, Binghamton, 100 shares preferred stock, $100 each; 100 shares common, no par value; active capital $10,000; G. Thompson, L. E. Barnes, H. G. Springer, Binghamton.

Bronx Exhibition Co., Bronx, baseball and athletic field, $15,000; D. Hein, M. J. Knechel, J. S. Halpin, 870 East 149th St.

A. & B. Realty Co., Brooklyn, $20,000; A. Moskowitz, B. and A. Nowfeld, 2,114 Atlantic Av., Brooklyn.

Bunt Garage Brooklyn, $25,000; A. and P. S. Werner, J. Levitt, 249 Kosciusko St., Brooklyn.

Collens Laboratories, Manhattan, drugs and chemicals, $900,000; R. C. Hunt, C. J. R. Davis, W. M. Hinkle, 142 East 22d St.

Charles H. Clarkson & Co., Manhattan, stock brokers, $100,000; C. H. Clarkson, C. Gilham, V. B. Ingram, 435 47th St., Brooklyn.

Brentwood Construction Corp., Bronx, $5,000; J. F. Conlilles, J. F. McCarthy, H. McMullen, 120 Broadway.

Artists Producers Corp., Manhattan, theatricals, $50,000; E. S. Chale, L. A. Edwards, T. J. Mazza, 320 West 49d St.

Charles H. Middleton Co., Manhattan, jewelry, $10,000; G. I. Pruden, E. Widder, C. H. Middleton, 615 Prospect Place, Brooklyn.

Herbert Rohrbach, Bronx, furs, $50,000; J. and H. and A. H. Rohrbach, 791 East 178th St.

Leon Jobin, Manhattan, dry goods, $400,000; L. and L. Jobin, W. Mahn, 361 East 178th St.

Columbus Contracting Co., Manhattan, $10,000; S. Resnek, J. J. Harris, N. Greenberg, 3 West 112th St.

No. 1,416 Bryant Av. Corp., Manhattan, $20,000; F. E. Silverman, C. and S. Klein, 117 Warwick St., Brooklyn.

Cochran & Cochran, Manhattan, stock brokers, $25,000; T. S. and J. H. Cochran, W. J. Kelly, 32 Court St., Brooklyn.

Athlens Hardwood Mfg. Co., Manhattan, $30,000; K. Hoffman, Jr., C. Neilson, M. G. Reid, 32 Broadway.

Harmonia Talking Machine Corp., Manhattan, $50,000; E. M. Bernstein, C. Warner, B. Robins, 230 Broadway.

Schlosat Commercial Corp., Manhattan, merchandise, $2,500,000; L. and B. Schlosat, F. J. Landon, 2,004 Ravilland Av., Bronx.

Cine-Plant, New Rochelle, motion pictures, $25,000; L. Doherty, J. M. McGuire, No. 1, New Rochelle.

Sole-Saver Corp., Brooklyn, make leather preservatives, $200,000; M. G. Goldstein, J. A. Del Solar, H. W. Hodges, 561 79th St., Brooklyn.

Brunswick Film Corp., Manhattan, $100,000; J. Currie, Jr., H. P. Parmelee, E. L. Parker, 31 Nassau St.

Averd Realty Corp., Manhattan, $5,000;

R. and H. Forster, W. K. Earle, 27 William St.

Tillicum Trading Corp., Manhattan, formed by consolidation of Sanford Narrow Fabric Co. and Tillicum Trading Corp., textiles and merchandise, $51,000; C. S. King, A. R. Palmer, L. Reid, 608 St. Nicholas Av.

CAPITAL INCREASES.

Upper Shoe Mfg. Co., Manhattan, $15,000 to $200,000.

Gem Paper Box Co., Manhattan, $2,500 to $25,000.

William Krauss Garage Corp., Manhattan, $36,000 to $200,000.

Feiner & Dreyfuss, Manhattan, $10,000 to $50,000.

Strong Machinery and Supply Co., Manhattan, $60,000 to $75,000.

90th St. and 1st Av. Garage, Manhattan, $1,000 to $2,000.

Cleveland Metallic Bed Co., Manhattan, $10,000 to $50,000.

Detroit Metallic Bed Co., Manhattan, $10,000 to $50,000.

Crane & Clark, Manhattan, $50,000 to $100,000.

Zimmer & Dunkak, Manhattan, $250,000 to $500,000.

Lu-Pe Co. Sales Corp., Manhattan, $10,000 to $20,000.

Parisian Slipper Co., Manhattan, $4,100 to $10,000.

Frank S. Strong, Manhattan, $30,000 to $60,000.

Jacob Hofer, Brooklyn, $3,000 to $33,000.

Rozwou, Utica, $50,000 to $100,000.

A. W. Webber Co., Syracuse, $40,000 to $100,000.

Triumph Column Co., New Rochelle, $1,500 to $15,000.

Niagara Vulcanizing Works, Niagara Falls, $2,000 to $15,000.

Karle Lithograph Co., Rochester, $250,000 to $300,000.

Merchandise Storage Co., Brooklyn, $5,000 to $50,000.

Syracuse Furniture and Forwarding Co., Syracuse, $25,000 to $50,000.

Mulholland Co., Dunkirk, $50,000 to $150,000.

Ellis-Smith Mfg. Co., Elmira, $50,000 to $500,000.

Superior Silk Mills, Gloversville, $50,000 to $250,000.

Asbestile Co., Brooklyn, $5,000 to $15,000.

Baquoit Valley Dairy Co., Oneida Co., $25,000 to $40,000.

Ogdensburg Machine Co., Ogdensburg, $10,000 to $25,000.

CAPITAL REDUCTIONS.

Hart Schaffner & Marx, Manhattan, $18,351,500 to $18,314,000.

Louis B. Harrison Shipyards, Athens, $50,000 to $5,100.

NAME CHANGES.

E. James Advertising Agency, Manhattan, to James Advertising Agency.

Dohn, Fisher & Beyer, Buffalo, to Dohn, Fisher & Co.

S. P. Bedspring Co., Albany, to Empire Plating and Mfg. Corp.

Stackpole-Northrup Garage Co., Syracuse, to South End Garage.

Iroquois Tool and Die Co., Buffalo, to Iroquois Tool and Stamping Corp.

DESIGNATION.

Northwind Spark Plug Corp., Del., $500,000; rep., L. Cannen, 42 West 39th St.

DISSOLUTIONS.

William L. Hartley & Malipo Bros., Manhattan.

Silverton Interests, Manhattan.

Bennett-Fine Blower Co., Manhattan.

Poughkeepsie Knitting Mill, Poughkeepsie.

B. and E. Machine Co., Albany.

New Jersey Charters.

Special to The New York Times.

TRENTON, April 19.—New charters:

Hamilton Building and Development Co., Paterson, $50,000; Florie de Santo, Joseph de Santo, Paterson; Bernard Katz, West Paterson.

T. G. & W. Realty Co., Newark, $50,000; L. Goose, H. A. Augenblick, Newark; Betty Wechsler, New York.

Mlimoe Construction Co., Newark, contractors, $100,000; A. J. Mlimoe, J. C. Mlimoe, Catherine Mlimoe, Newark.

Delaware Charters.

Special to The New York Times.

DOVER, April 19.—Delaware charters filed today:

Arcadia Trailer Corp., manufacture auto trucks, &c., $6,400,000; T. L. Croteau, M. A. Bruce, S. E. Dill, Wilmington.

Golden Age Oil and Refining Co., $5,000,000; C. E. Kerney, J. P. Cloppart, Dayton, Ohio; Charles E. Kerney, West Park, Ohio.

Appleton & Cox, $1,100,000; Herbert Appleton, Brooklyn; Douglas Cox, Orange, N. J.; Frank H. Appleton, Summit, N. J.

Premier Royalties Corp., $1,000,000; Monroe G. Abernathy, Lubbock, Texas; Frederick Simmons, New York; Samuel Wolberg, Trenton.

W. C. T. Oil and Gas Co., $1,000,000; T. L. Croteau, M. A. Bruce, S. E. Dill, Wilmington.

Musuma Mining Company, $1,000,000; F. R. Hansell, J. Vernon Pimm, E. M. Maclariand, Philadelphia.

Tarrell Tire & Rubber Co., manufacture, $1,000,000; T. L. Croteau, M. A. Bruce, S. E. Dill, Wilmington.

Union Pharmacal Co., $500,000; George G. Steigler, E. E. Aberlee, F. L. Bueler, Wilmington.

Russian American Development Corp., $500,000; Samuel B. Howard, A. Roy Myers, Raymond J. Gorman, New York.

Robert Foresman & Co., $500,000; J. Frank Hellman, East Orange, N. J.; H. D. Hartley, Ridgewood, N. J.; Robert Foresman, Montclair, N. J.

Delhi Battery and Supply Co., $300,000; M. L. Horty, M. C. Kelly, S. L. Mackey, Wilmington.

Telephone Equipment Co., $300,000; M. L. Horty, M. C. Kelly, S. L. Mackey, Wilmington.

C. L. Sonen Co., $100,000; Clayton L. Sonen, E. E. Dean, Indianapolis; Ralph C. Hughes, Hagerstown, Ind.

Ellsworth-Bentleyville Gas and Oil Co., $150,000; John S. Mayer, Joseph Harak, Bentleyville, Pa.; John Docktor, Ellsworth, Pa.

Walpole Steamship Co., $100,000; Patrick O. Lennon, Harry M. Friedman, William A. Galvin, New York.

Hartman Mines Co., mining, $300,000; L. E. Phillips, A. J. Kingsbury, D. D. Wharton, Dover.

Elgolac Co., $150,000; Robert K. Thistle, A. Roy Myer, Raymond J. Gorman, New York.

Hynes Beverage Co. of Philadelphia, $150,000; F. R. Hansel, J. Vernon Pimm, E. M. Maclariand, Philadelphia.

Jaeger Foundatin, $100,000; L. B. Phillips, A. J. Kingsbury, D. D. Wharton, Dover.

Delvan Pinson Corp., $100,000; Samuel B. Howard, Hay C. Hand, Raymond J. Gorden, New York.

Cassidy Real Estate Co., $99,000; Harry P. Joslyn, Horace J. Joslyn, E. C. Boyd, Wilmington.

R. L. Mason & Co., $20,000; W. F. O'Keefe, George G. Steigler, E. E. Aberlee, Wilmington.

Deep-Water Restaurant, $10,000; Edward A. Saylor, Du Pont City, N. J.; Cye Morris, E. C. Boyd, Wilmington.

American Underwriters Salvage Association, $2,000; Cornelius A. Cole, Hackensack, N. J.; Robert A. Van Voorhis, Jersey City, N. J.; Arthur R. Oakley, Pearl River, N. J.

CAPITAL INCREASES.

Bay State Securities Co., Boston, $910,000 to $5,010,000.

Stanton Oil Co., New York, $3,000,000 to $5,800,000.

Kosciusko Oil and Gas Co., New York, $2,000,000 to $5,000,000.

International Aerial Navigation Co., New York, $500,000 to $1,000,000.

Santa Cruz Mining Co., Beeville, Tenn., $90,050 to $1,500,000.

Universal Petroleum Corp. (changed to Harver Universal Petroleum Corp.), $10,000,000 to $15,000,000.

NAME CHANGE.

Hills - Fullworth - Markteria Co., Helma, Ark., to Fullworth-Markteria System.

Robert E. Gregg Oil and Gas Co., Muncie, Ind., to Unity Oil and Gas Co.

MEETINGS AND ELECTIONS.

WABASH RAILWAY COMPANY.
New York, April 6, 1920.

To the Stockholders of the Company:

NOTICE IS HEREBY GIVEN that the Annual Meeting of the Stockholders of Wabash Railway Company will be held at the office of Leonard, Rose and Zollars in the People's Trust Building, in the City of Fort Wayne, Allen County, State of Indiana, on Monday, May 17, 1920, beginning at ten o'clock A. M., for the purpose of electing Directors of said Company for the ensuing year and of transacting such other business as may properly come before said meeting, including specifically the approval and ratification of all action of the Board of Directors and Executive Committee since the last Annual Meeting.

The polls will open at ten o'clock A. M., and remain open for at least one hour.

The Transfer Books of the Company will be closed from twelve o'clock noon, April 24, 1920, to ten o'clock, A. M., May 18, 1920.

W. H. WILLIAMS, Chairman.
J. C. OTTESON, Secretary.

AMERICAN SNUFF COMPANY.
Jersey City, N. J., April 14, 1920.

TO THE STOCKHOLDERS OF AMERICAN SNUFF COMPANY:

Notice is hereby given that the annual meeting of stockholders of AMERICAN SNUFF COMPANY for the election of directors and transaction of such other business as may properly come before the meeting, will be held at the Company's principal office, 70 Exchange Place, Jersey City, N. J., Tuesday, May 4, 1920, 2:00 o'clock P. M.

The stock transfer books of the Company will remain open.

MORTON H. FINCH, Secretary.

Notice is hereby given that the annual meeting of the stockholders of the Fidentia Company will be held at the office of the Company, No. 15 William Street in the City of New York, on the third day of May, 1920, at 11 o'clock A. M., for the purpose of electing Directors of the said Corporation for the ensuing year and transacting and acting upon the reports of the officers, and for the transaction of such other business as may properly come before the meeting.

ALLAN S. LEEDMAN, President.

ILLINOIS CENTRAL RAILROAD CO.

Notice is hereby given that the Annual Meeting of the Stockholders of the Illinois Central Railroad Company, for the election of Directors and the transaction of such other business as may properly come before said meeting, will be held at the General Office of the Company in Central Station, Chicago, Illinois, on Wednesday, the 21st day of April, 1920, at 11 o'clock in the forenoon.

DAVID R. BURBANK, Secretary.
New York, April 8, 1920.

DIVIDENDS.

PYRENE MANUFACTURING CO., INC.
DIVIDEND NO. 30.

A dividend of two and one-half per cent. (2½%) has been declared on the Common Stock of this Company, payable May 1st, 1920, to stockholders of record April 21st, 1920, at 3:00 P. M. The Transfer Books will be closed on April 21st, 1920, at 3:00 P. M., and reopened May 3d, 1920, at 10:00 A. M.

EDWARD A. CLAFF, Treasurer.
New York, April 17th, 1920.

PACIFIC POWER & LIGHT CO.
PORTLAND, OREGON.
PREFERRED STOCK DIVIDEND NO. 29

The regular quarterly dividend of one and three-quarters (1¾%) per cent on the Preferred Stock of the Pacific Power & Light Company has been declared, payable May 1, 1920, to stockholders of record at the close of business April 23, 1920.

GEORGE F. NEVINS, Treasurer.

EMERALD OIL COMPANY.
Dividend No. 1.
PREFERRED STOCK.

At a meeting of the Board of Directors of Emerald Oil Company, held on April 9th, 1920, a dividend of seven per cent (7%) on the Preferred Stock of this company was declared payable May 1st to stockholders of record April 15th, 1920.

F. F. CHALMERS,
Secretary.

DIVIDENDS.

NOTICE OF DIVIDEND.

The regular dividend of TWENTY-FIVE CENTS (25c.) a share will be paid May 15th, 1920, to stockholders of record April 30th, 1920. Books will close.

GORDON, R. CAMPBELL, Secretary.

Cost systems

It is almost as troublesome to have a cost system that is too complicated as one that is inadequate.

Our service in this respect is guided entirely by conditions. We analyze your problems and install a system that fits your individual needs—not any preconceived notion of our own.

"Getting the Figures," an interesting booklet, free on request.

LEWIS, MURPHY & COMPANY
Accountants, Tax Consultants, Industrial Engineers
141 Broadway, New York
Chicago Cincinnati
Boston Pittsburgh

FACTS ABOUT FIGURES. FIGURES ABOUT FACTS

Holt & Co. Will Sell

100 American Cigar
25 Singer Manufacturing
50 Johnston Tin Foil
50 Kirby Lumber Pfd.
25 Geo. W. Helme
75 Guantanamo Sugar
100 Central Aguirre Sugar
75 Central Sugar
100 Weyman Bruton Pfd.
50 American Cigar Pfd.
50 Humble Oil & Refining
100 Atlantic Lobos Oil
100 Steel & Tube Pfd.
50 Empire Steel
100 Lake Torpedo Boat, 1st Pfd.
100 Carbon Steel
100 Indian Refining
100 Santa Cecelia Pfd.
25 Babcock & Wilcox
100 Michigan Limestone & Chem.
250 U. S. Metal Cap & Seal
300 So. Oil & Transport
2000 Amer. Tob. Div. Scrip
100 Times Sq. Auto Supply
100 Mullinson Silk
100 Times Sq. Auto Supply Pfd.
100 R. J. Reynolds Pfd.

Holt & Company
71 Broadway. Tel. 7060 Bowling Green

Timken Det. Axle
Santa Cecelia Sugar
Gillette Safety Razor
Godchaux Sugar Com. & Pfd.
National Sugar
Holly Sugar
Standard Gas & Electric
Washington Water Power

Morton Lachenbruch & Co.
42 Broad Street New York
CHICAGO DETROIT PHILADELPHIA PITTSBURGH

Pyrene Mfg. Co.

A. HICKS LAWRENCE
"Profitable Investing"
10 WALL STREET, NEW YORK

MEETINGS AND ELECTIONS.

NOTICE TO STOCKHOLDERS.

NOTICE IS HEREBY GIVEN that a Special Meeting of the Stockholders of Cadda Central Oil and Refining Corporation will be held at the office of the Company, No. 17 Battery Place, Borough of Manhattan, City of New York, on the 26th day of April, 1920, at 10:30 o'clock in the forenoon, for the purpose of voting upon a proposition to re-organize said corporation pursuant to Section 24 of the Stock Corporation Law so as to permit the issuance of shares without nominal or par value upon the following terms upon which the outstanding shares of stock are to be exchanged for the new shares, viz.:

Outstanding shares of the par value of $100 each are to be exchanged share for share for the shares of no par value to be issued by the corporation.

Resolutions for such re-organization will include a provision increasing the number of shares which may be issued by the corporation from 150,000 to 300,000 without nominal or par value, and will provide that the Board of Directors may issue and sell such authorized shares to the number of 50,000 remaining in the Treasury after the exchange of the present stock, share for share, as hereinabove provided, from time to time for such consideration as shall be the fair market value of said shares.

Stockholders of record as of the close of business on the 19th day of April, 1920, will be entitled to vote at the above meeting.

Dated, New York, April 9th, 1920.
LAWRENCE B. DUNNHAM, President.
ERNEST K. HENDERSON, Secretary.

TO THE STOCKHOLDERS OF UNION BAG & PAPER CORPORATION.

NOTICE IS HEREBY GIVEN that the Board of Directors of UNION BAG & PAPER CORPORATION has resolved that it is advisable to increase the capital stock of the corporation from $10,000,000 divided into 100,000 shares of the par value of $100 each, all of one class, to $50,000,000 divided into 300,000 shares of the par value of $100 each, such all of one class, and has called a meeting of the Stockholders to take action thereon at the office, 15 Exchange Place, Jersey City, New Jersey, on Tuesday, the 4th day of May, 1920, at 11 o'clock in the forenoon.

The Board of Directors has further resolved that if such increase be made a stock dividend of fifty per cent. shall be paid on May 20th, 1920, to Stockholders of record at the close of business on May 10th, 1920, and the remainder of the increased stock to be held available for application from time to time by the Board of Directors to lawful corporate purposes.

CHARLES B. SANDERS, Secretary.

THE KANSAS CITY SOUTHERN RAILWAY COMPANY

NOTICE OF STOCKHOLDERS' MEETING.

The annual meeting of the Stockholders of The Kansas City Southern Railway Company will be held at the office of the Company, in the Kansas City Southern Building, on the northeast corner of Wyandotte and Eleventh Streets, Kansas City, Missouri, on Tuesday, May 11, 1920, at the hour of 9:00 o'clock A. M., Standard Time, for the election of Directors and the transaction of such other business as may properly come before the meeting.

As provided by the By-Laws of the Company, the books for the transfer of the Preferred and Common Stocks will be closed for the said meeting at 3:00 o'clock P. M., April 15, 1920, and reopened at 10:00 o'clock A. M., May 17, 1920.

Done by order of the Executive Committee.
J. E. ERICSON, President.
G. C. HAND, Secretary.

Dated April 1, 1920.

APRIL 15, 1920.

NOTICE OF MEETING OF DIRECTORS FOR ELECTION OF DIRECTORS.

Notice is hereby given that the annual meeting of the stockholders of the Chris Grenning Corporation will be held at the office of the Corporation, 23 Wall Street, Borough of Manhattan, City and State of New York on the 24th day of May, 1920, at 12 o'clock noon, for the purpose of electing Directors for the ensuing year, for the transaction of such other business as may properly come before said meeting.

CARRIE GYROSCOPIC CORPORATION.
STEPHEN MORSELLIS, Secretary.

THE ANNUAL MEETING OF STOCKHOLDERS of the Interborough Rapid Transit Company will be held at No. 477 Park Avenue, in the City of New York, on April 20th, at 4:00 P. M.

M. PARISH WATSON, Sec'y.

New York, April 19, 1920.

To the Stockholders of

SINCLAIR CONSOLIDATED OIL CORPORATION

The development and growth of your Company during the past three years have been so far reaching that at this time it seems fitting you should be advised as to its present condition and have briefly summarized the policy and plan of development that have been followed up to this time, as well as the expected results after the expenditure of the proceeds of the contemplated financing through an issue of $50,000,000 Five Year 7½% Notes.

From the inception of the Corporation your Board of Directors and Executive Officers have steadily had in mind that a Company engaged in the oil industry under modern conditions, in order to attain the largest measure of permanent success, must combine in a balanced and complete operation, the four main divisions of the industry—namely, Production, Transportation, Refining and Distribution. Furthermore that each must be on a large enough scale to successfully maintain its position in competition with other large companies.

With this fundamental idea always before them they have guided your Company along these lines until today the conditions are broadly speaking as follows:

Taking the above four divisions in their logical sequence:

Production: Your Company has more than 90% interest in approximately 500,000 acres of oil and gas leases in the principal oil fields in the States of Kansas, Oklahoma, Texas, Louisiana and Wyoming. It is therefore not dependent on one field or locality for its crude oil supply. The production is considered settled and staple, the oil at this time being produced from 1,860 wells.

A large percentage of your producing properties purchased in the United States were purchased at a time when oil was selling at about $1.00 per barrel as compared with the present price of $3.50 per barrel.

Many valuable properties have been created since the organization of your Company by development work on oil and gas leases which were not producing at the time of organization.

In addition to its oil and gas leases in the United States your Company owns approximately 150,000 acres of oil and gas leaseholds in the Republic of Mexico. The greater part of this acreage is in proven oil territory which is being further developed at the present time. From this developed acreage your Company is producing and exporting in its own facilities approximately 20,000 barrels of oil per day and has a potential production of approximately 100,000 barrels per day.

The Mexican Seaboard Oil Company in which your Company has a substantial interest owns a large acreage of oil and gas leases in Mexico and is, at this time, actively developing a considerable part of its acreage and producing and selling approximately 36,000 barrels of oil per day.

Your Company owns concessions for the exploration of approximately 1,000,000 acres of possible oil lands in the Republic of Costa Rica and a like number of acres in the Republic of Panama. A geological examination has been made of these properties and two wells are now drilling, one in Costa Rica and one in Panama.

In addition to the above oil and gas leases your Company has recently acquired an undivided one-half interest in the Companía de Petroleo de Angola, a company having an oil concession of approximately 75,000 square miles, located in West Africa, upon which considerable development work has been done.

Your Company has in the oil fields and at other points, storage capacity in excess of 15,000,000 barrels.

In regard to the second division, namely, Transportation, your Company has approximately 2,800 miles of trunk and gathering pipe lines with complete modern machinery for handling crude oil.

The trunk lines extend from the various producing fields in Northern Texas, Oklahoma and Kansas to your Company's refineries located in the Mid-Continent field, Kansas City and Chicago.

The field and gathering lines of the Sinclair Pipe Line system extend throughout practically all the principal oil producing districts of Kansas, Oklahoma and Northern Texas wherein is produced approximately 65% of all the light crude oil produced in the United States. Your Company's pipe line system reaches approximately 90% of this territory. With the crude oil produced and purchased since May 1st, 1916, your Company has supplied its own refinery requirements, built up a reserve supply of light grade crude oil amounting to approximately 6,000,000 barrels and during this period has sold to other refineries millions of barrels of crude oil which it has frequently transported direct to the purchaser through its own pipe line system. It is believed that the pipe line system of your Company is the most modern in existence.

Your Company owns or controls in the following manner 154,588 tons dead weight of marine equipment:

32,159 tons exclusively owned and in operation.
17,329 tons under long term charters at pre-war prices.
86,500 tons under construction in the United States.
18,600 tons, 50% ownership, under construction in France.

With the completion during 1920 of all marine equipment under construction the movement of fuel oil between Mexico and the present existing bulk oil fuel terminals will be increased to approximately 15,000,000 barrels per annum, thus making available to the already developed markets the large quantities of crude oil now available from your Company's producing properties in Mexico.

As to the third division, namely, Refining, your Company owns 10 oil refineries of an approximately daily capacity in excess of 45,000 barrels per day.

With the ever increasing demand for the products of petroleum the economic necessity of conserving a natural resource by increasing the yield of the most-desired by-products from crude oil becomes more important. This has been accomplished by equipping oil refineries with complete installations, and in addition installations for cracking processes. With these installations the more valuable by-products are secured from crude oil and a much larger percentage of gasoline is secured from residual oils; the more valuable by-products from crude oil are lost when the skimming method of refining is used.

The cost of a completely equipped refinery is many times greater than a skimming plant, but the efficiency and returns from its operations are more than commensurate with the additional investment required.

The cracking process used by your Company is exclusively owned by it. It has been investigated by petroleum and refining engineers and has been judged by them to be the most efficient.

It is intended to use part of the contemplated financing for such extensions as will enable the Company to increase the output of its refineries to in excess of 55,000 barrels per day and enlarge the present cracking process installation, thus bringing the refining capacity of the Mid-Continent, Kansas City and Chicago Refineries up to your pipe line capacity.

The Company owns ten casinghead gasoline plants with a capacity of 45,000 gallons per day. The use of these plants has made available the utilization of a product from which is secured gasoline. Prior to the development of casinghead gasoline plants there was no practical method by which the casinghead gas could be utilized. The casinghead gasoline department of the Sinclair Company is now one of its most profitable departments.

In regard to the fourth and last division, namely Distribution, Your Company has distributing and marketing facilities for gasoline, kerosene, lubricating oils, and other by-products in Kansas, Colorado, Missouri, Oklahoma, Nebraska, Illinois, Indiana, Michigan, Wisconsin, Minnesota, North Dakota, South Dakota, Ohio, Massachusetts, Pennsylvania, New York, New Mexico, Arkansas, Iowa, and Texas. Through these distributing and marketing facilities it markets direct to the consumer a large percentage of the gasoline, kerosene, lubricating oils, and other by-products manufactured by it, thus being assured of a direct and continuous market for its products at point of consumption.

Your Company has bulk oil terminal facilities at Tiverton, Rhode Island, Tremley Point, New Jersey, Marcus Hook (Philadelphia), Pennsylvania, Jacksonville, Florida, Mereaux (New Orleans), Louisiana, Weswego, Louisiana, and at the following ports in Cuba: Havana, Matanzas, Nuevitas, Manati, Belig, Cienfuegos, with terminals nearing completion at Antilla, Santiago, and extensive terminal facilities in Mexico on the Panuco River.

These bulk oil terminal facilities are of modern construction and located tributary to a large and ever increasing fuel oil market.

The Company is the largest distributor of fuel oil in the Republic of Cuba.

The private ownership of tank cars is essential to the proper distribution of gasoline, kerosene, lubricating oils and other products manufactured by your Company, and your Company owns 4,234 steel tank cars of modern construction.

Depletion, Depreciation and Amortization Reserves set aside since 1916 approximate $33,000,000.

RESULTS FROM OPERATIONS

Gross earnings for fiscal year ended Dec. 31, 1919, after deduction of

J.K.Rice, Jr. & Co. Buy & Sell

American Alliance Ins.
Amer. Lithographic Com. & Pfd.
Air Reduction
American Piano Com. & Pfd.
Atlas Portland Cement Com.
American Dist. Tel. of N. J.
American Machine & Foundry
Bank of Manhattan Co.
Bank of Amer.
Continental Insurance
Crowell Pub. Corp. Com & Pfd.
Erie, Lack. & Western Coal
Empire Steel & Iron Com. & Pfd.
Franklin Insurance
Fidelity-Phoenix Insurance
Federal Insurance
Glens Falls Insurance
Great American Insurance
Hanover Insurance
Johnston Tin Foil
Kirby Lumber Common
Lehigh Valley Coal Sales
McCall Publ. Com. & Pfd.
National City Bank
Niagara Insurance
National Liberty Ins.
N. Y. State Rys. Com. & Pfd.
National Fuel Gas
Nat. Oil of N. J. Pfd.
Penna Coal & Coke
Royal Typewriter Com.
Safety Car Htg. & Ltg.
Standard Screw Com.
Singer Manufacturing
Standard Oil of N. J. "Rights"
Texas Pacific Coal & Oil
U. S. Fire Insurance
U. S. Casualty Insurance
Victor Talking Machine
White Rock Water Pfd.
Winchester Co. Com.

J.K.Rice, Jr.&Co.
Phones 4000 to 4010 John. 36 Wall St., N. Y.

New York State Railways
Preferred Stock
Circular on request

Albany So. R. R. 5s, '39
Bush Terminal Pfd.
Bucyrus Co. Com.
Grand Rapids & Ind.
Hale & Kilburn Pfd.
Santa Cecilia Sugar

HANSON & HANSON
74 Broadway — New York
Telephone: Rector 2721.

We Deal In

Holly Sugar
Indian Refining
Royal Typewriter
Central Aguirre Sugar
Carbon Steel
Eisemann Magneto
General Baking
Hooker Electro Chem.
Guantanamo Sugar

DAWSON & Co.
40 Wall St. Tel. John 6444

Del. Lack. & West. Coal
Dixon Crucible Co.
Evansville & Indianapolis 6s
Heine Safety Boiler
International Cigar Mchy.
Clinchfield Cl. Corp. C. & Pfd.
Northern Union Gas 5s 1927
N. J. & H. R. R. R. & F. 4s 1950
Nassau & Suffolk Ltg. 5s 1945
P. S. Corp. of L. I. 5s 1943
Penn. Utilities 5s 1946
2nd Ave. R. R. Cons. 5s 1948
Penn. Elect. Com. & Pfd.
Cons. Rendering Co. 5s 1941
Globe Rub. Tire Mfg. Co. Cm.
Twin States Gas & El. 5s 1953
Paducah Water Supply 6s 1925

Taylor & White
43 Exchange Pl., N. Y. Phone Hanover 427

An Opportunity

We offer a rather unusual chance to share in the profits of the oil business through purchase of the securities of a properly managed producing oil Company before they have discounted in price the value of the Company's properties.

The Preferred Stock pays 8% dividends.

Each share costs $10 and carries 5 shares of Common Stock bonus.

Each share Preferred is Convertible into 20 shares Common.

We believe there will be large profits made by those securing the Common Stock through purchase of the Preferred.

Particulars will be given on application and mention of this paper.

Chas. H. Jones & Co.
Municipal, Railroad and Corporation Bonds
20 Broad Street New York
Telephone 9140 Rector. Cable "Orientmat."

We Deal in

Central Aguirre Sugar
Fajardo Sugar
Guantanamo Sugar
National Sugar
Santa Cecilia Sugar
Central Sugar Corp.
Holly Sugar

C. C. Kerr & Co.
2 Wall St., N. Y. Phone 6780 Rector.

SINCLAIR OIL CO. TO RAISE $50,000,000

Stockholders Will Receive Notice of Note Issue Plan Today.

MOVE FOR WORLD SUPPLY

Action Believed Another Step in American Efforts to Counter British Control.

The Sinclair Oil and Refining Company is contemplating the issue of $50,000,000 five-year 7½ per cent. notes to raise additional working capital. Announcement of the plan is to be made to the stockholders today. The step is believed to be another move for the expansion of American oil development not only in this country but in other parts of the world as a counter to the far-reaching efforts of the British oil interests to secure control of the world's supplies of crude petroleum. With this issue put some $250,000,000 of new financing for the expansion of oil development will have been taken by two companies within the space of a few months.

The Standard Oil Company of New Jersey last Summer put out $100,000,000 preferred stock and added to this issue an equal amount in an announcement of financing which was made public last week. The fast-dwindling supply of crude petroleum in this country has caused serious alarm among oil producers, especially since the consumption of oil here is going on at a rapidly increasing pace due to the varied new uses for petroleum products. The logical field for development of the American oil industry, aside from the prospective lands in this country, opened by the recent enactment of the oil leasing bill, is the South American acreage. Great Britain, realizing the world shortage of petroleum apparently before this country awakened to the fact, has secured a firm foothold in South America, and while there are still some large limits open to American possession, the opportunity, it is asserted, cannot be allowed to go by, else it will be lost entirely.

The announcement of prospective Sinclair financing contains no definite word as to the use to which the money will be put, but by inference it can be deduced that part, at least, of the funds will go for the acquirement of new acreage in favorably located oilfields. The extent of oil financing is not measured by the $250,000,000 mentioned above. During the last year a large amount of new capital has gone into oil development.

A factor with all the oil companies is the increasing cost of doing business. The president of one concern not long ago called attention to the fact that the depreciation of the dollar was necessitating extra heavy financing, to carry on anything like the operation that would have been undertaken on a pre-war basis. Part of the new capital in the oil industry is being used for tank ships of which there is a great lack at the present time. It is this transportation shortage which is accentuating the lack of crude oil in this country at the present time and which has caused a curtailment of refining operations.

Indiana & Ill. Coal
Kirby Lumber Com. & Pfd.
New Mexico & Arizona Land
Clinchfield Coal
Davis Coal & Coke
D., L. & W. Coal
Kan. & Hock. Coal & Coke
Lehigh Valley Coal Sales
Bank of Manhattan

Chic. Terre Haute & So. E. Inc.
Evansv. & Indianapolis 6s, 1926
Chic. & Ind. Coal Ry. 5s, 1936
Rock. (Ill.) El. 1st & Rf. 5s, 1939
Chi. & East. Ill. Cons. 5s, 1937
Chi. & East. Ill. Cons. 6s, 1934
Chic. & East. Ill. Rfd. 4s

Wm C. Orton & Co.
25 Broad St., N. Y. Phone 7160-1-2 Broad

BUY—SELL
MID-WEST REFINING CO.
MERRITT OIL CORPORATION
ELK BASIN CONSOLIDATED
INTERNATIONAL PETROLEUM
IMPERIAL OIL CO., LTD.
SAPULPA REFINING CO.
HOUSTON OIL CO.
ATLANTIC LOBOS OIL CO.
MAGNOLIA PETROLEUM CO.
NATIONAL FUEL GAS CO.
COSDEN AND CO.
GULF OIL CORP.
HUMBLE OIL & REF.
PRODUCERS & REFINERS CORP.

CARL H. PFORZHEIMER & CO.
Dealers in Standard Oil Securities
Phone 4860-1-2-3-4 Broad. 25 Broad St., N. Y.

Foreign Govt. Bonds

Argentine 5s
British Govt. 4s & 5s
Chinese Govt. 5s
Canadian Govt. Issues
German Municipal Issues
French Govt. 4s & 5s
Japanese Govt. 4s & 4½s
Mexican Govt. 4s & 5s
Russian 5½s & 6½s ext
Russian 5½s Intl.

Bought—Sold—Quoted

Ernest Smith & Co.
Dealers in Foreign Bonds
Ernest Smith Chas. S. Liebesking
20 Broad St., N. Y., Tel. Rector 8157

American Fin. & Securities 6s
Central Mex. Lt. & Pr. Pfd.
Berlin Mills 5s
Clinton (Ia.) Water 5s
Indiana, Col. & East. Tr. 5s

HOTCHKIN & CO.
53 STATE ST.
Tel. Main 460. BOSTON Cable Tockin

Sugar Stocks

Central
Central Aguirre
Fajardo
Guantanamo
National
Savannah

Bought—Sold—Quoted

Stone, Prosser & Doty
52 William St. Hanover 7733

Guantanamo Sugar
Central Aguirre Sugar
Santa Cecelia Sugar Pfd.
Central Sugar
Bought—Sold—Quoted

Holt & Company
11 Broadway. Tel. 7000 Bowling Green

Prominent N. Y. Stock Exchange house wants young man to assist in developing business in customers' room.

Requirements: Experience in this line, education, tact, personality, good connections and the ability really to analyze values.

If you are a high grade man, a worker and measure up to the above requirements, write us enough about yourself to convince us that an interview would be worth while. Replies will be held in strictest confidence and you won't be answering your present employer. V 928 Times Downtown.

German Investment Securities

Our organization enables us to offer German bonds and stocks at most advantageous rates.

Please write for particulars and quotations.

F. B. Warren & Co.
15 Maiden Lane, New York
Telephone Cortlandt 7575 Cable Address Bondwarren
Philadelphia 46 Drexel Bldg. Cincinnati 408 Glenn Bldg.

LYONS PETROLEUM CO.

Operating exclusively in time-tested fields of Oklahoma. All properties in which it has interests (21,040 acres) are accessible to established pipe lines and refineries.

Has Interests in
27 Producing Wells
2 Gas Wells
17 Wells Drilling

Present Price
Par $1.00 Per Share

The Company's earnings have been consistently increasing during the past four months, and we believe that subsantial dividends will be warranted in the near future.

Send for full particulars of this attractive opportunity to share in the present prosperity and future of the oil industry.

WEED, EDWARDS & CO., Inc.
Investments.
35 Nassau St. Tel. Rector 1647-8-9

Today's Opportunities May Not Come Again

Standard Gas & Electric Company
Cumulative 8% Preferred Stock

Behind this security are powerful and prospering public utilities in sixteen states.

At the present market price the yield is exceptional.

Do not delay investigating.

Ask for circular NT-11

H. M. Byllesby & Co.
Incorporated
111 Broadway, New York
208 S. La Salle St. Chicago 30 State St. Boston
10 Weybosset St. Providence

Bankers Trust Co.

Kiely & Horton
40 Wall St., — New York.
Phone: John 6330

Gotham National Bank Rights

Bought—Sold—Quoted

AMERICUS J. LEONARD
Investment Securities
60 Wall Street
Telephone Hanover 6312

INVESTORS' POCKET MANUAL
Gives Highs, Lows, Dividend Rate, Current Earnings, etc., all stocks. Free on Request.

Kaufman & Spanier
50 Broad St. Tel. Broad 6112

Carbon Steel — Fajardo Sugar
Semet Solvay — Central Aguirre
Equitable Trust — R. J. Reynolds Tob.
Lawyers Title & Tr. — P. Lorillard Pfd.

Stone, Prosser & Doty
52 William St. Hanover 7733

Central Sugar

H. L. P. Van Sant
Tel. 5454-7 Broad. 25 Broad St., N. Y.

Ill. Cent. R.R. Secs. 4s, 1952
Inter. Gt. North. 7s, 1922

Wolff & Stanley
Tel. Rector 2920. 72 Trinity Pl.

We Specialize in

Timken-Detroit Axle Co.

NEW STOCK

($10 PAR VALUE)

DEALT IN ON NEW YORK CURB

Gwynne Bros.
Tel. Bread 5270 25 Broad St., N. Y.

75% Earnings Per Share

We are suggesting the purchase of a high grade industrial common stock on which earnings at rate of 75% on present price are being shown.

Shares are to be listed within 30 days on two prominent Stock Exchanges.

Circular B-1 on request.

R. J. McClelland & Co.
100 Broadway, New York
Telephone Rector 2712.
Uptown Office 516 Fifth Av.

Guantanamo Sugar
Santa Cecelia Sugar
Central Aguirre Sugar
Central Sugar
National Sugar
Savannah Sugar

Bought—Sold—Quoted

Holt & Company
11 B'way. Tel. 7000 Bowling Green

Texas Pac. Coal & Oil
Everett Heaney & Co.
Eastern Steel

Bought—Sold

H. J. KANE & CO.
66 BROADWAY Tel. Bowling Green 4200

Wisconsin River Pr. 5s
Ellicott Sq. 5s, (Buffalo)
Indianapolis Water 4½s & 5s
Sterling Water 5s, (Ill.)
Berlin Mills 5s

HOTCHKIN & CO.
53 STATE ST.
Tel. Main 460. BOSTON Cable Tockin

FOR SALE
100 American Piano Common

TWEEDY & ROBSON
15 William St., N. Y.
Tel. Broad 418.

Guantanamo Sugar

LYON AND CO.
50 Pine St., N. Y. Tel. John 854

H. M. JACOBY & CO.
High Grade Bonds
51 Liberty St., N. Y. Tel. John 386
"Safety plus Profit"

LIBERTY BONDS
All denominations bought for cash
Based on the closing we pay:

$50.25 for a $50—3½% Bond, 55 Coupons
$101.31 for a $100—3½% Bond, 1 Coupon
$25.40 for a $50—4% Bond, No Coupons
$50.75 for a $50—4th 4¼% Bond, 1 Coupon
$50.24 for a $50—5th 4¾% Bond, 1 Coupon

PURDY & CO.,
Tel. John 8176-1-2-3 64 Pine St., N. Y.

Read by Investors for Facts about their Holdings
Investment Information Column
New York Tribune
First to Last—the Truth

SPECIAL OPPORTUNITY

is afforded by rising Exchange rates to invest in

SCANDINAVIAN AND OTHER EUROPEAN GOVERNMENT AND MUNICIPAL BONDS

and to buy Foreign Exchange for future delivery.

For particulars apply to

HUTH & COMPANY
30 Pine Street, New York.
Telephone John 6214.

Inquiries are invited on

Listed
or
Unlisted Securities
and
Foreign Exchange

KOHLER BREMER & Co.
STOCKS—BONDS
92 BROADWAY 23 WALL ST.

YALE & TOWNE
S. O. OF N. J. RTS.
HOME INSURANCE
AMERICAN BRASS
PYRENE MFG. CO.
IRON PROD. PFD.

SALISBURY, LESLIE & CO.
45 Pine St., N. Y. Phone John 1846

WE WILL BUY
Northern States Pow. Pf.
Stand. G. & E. Com. & Pf.
Revere Motor Car Co.

Direct Wires to Pittsburgh, Chicago, Detroit, Minneapolis, Kansas City, Denver.

John V. Dunne & Co.
44 Broad St. New York
Telephone Broad 2294

Nat. City Bank Bk. of Manhattan Co.

J. K. Rice, Jr. & Co.
Phones 4000 to 4010 John. 36 Wall St., N. Y.

Argentine Gov't 5s, 1945
Japanese Gov't 4s & 4½s
Mexican Gov't 5s of 1899
Chinese Gov't Ry. 5s, 1951

COWEN & CO.
67 Exchange Place Tel. Rector 2364

We Buy and Sell

£ Sterling, Francs, Marks, Lire and other Foreign Exchanges.

LEVISON & COMPANY
Bankers
141 Fifth Avenue, New York
Phone Stuyvesant 8460.

WELL EDUCATED YOUNG WOMAN, OF VARIED AND RESPONSIBLE BUSINESS EXPERIENCE, WISHES POSITION AS CONFIDENTIAL SECRETARY OR ASSISTANT TO EXECUTIVE. EXCEPTIONAL REFERENCES.

SALARY, $250 PER MO.
Y 2230 TIMES ANNEX.

Live, Wide-Awake SALESMAN
high grade investment house. Give references. Box 86,
Doremus & Co.,
44 Broad St., New York.

Bond Salesman
for bond department, bank. Give qualifications and references. Box 87.
Doremus & Co.,
44 Broad St., N. Y.

CURB TRANSACTIONS

INDUSTRIALS.

Sales.		High.	Low.	Last.
4,700	‡Acme Coal	3¼	3	3¼
1,200	‡Aetna Expl	9½	9½	9½
100	Austin N pf	87	87	87
400	‡B-A Ch pf	8¾	8¾	8¾
5,000	‡B-A Tob cp	21¾	21½	21½
900	B-A Tob, reg	21¾	21½	21½
1,000	‡Car L & P	3¼	3¼	3¼
325	‡Carbon Stl	122	119	120
1,200	‡J I Case P	22¾	21¾	22¾
2,000	‡Cen Teresas	7¾	7	7¾
5,500	‡C-A Sug, wi	63	59	59¾
400	‡DavisonCh	42¾	42	42
100	‡Empire Stl	52	53	53
900	‡FarrellCoal	50	49	49
4,000	‡Gen Asph	97½	89½	90¾
100	‡GoldwynPic	24½	24½	24½
1,200	Grape-Ola	1¾	1¾	1¾
1,400	Do pf	2¾	2¾	2¾
4,000	‡Hercules	31½	30¾	31
3,500	‡Heyden Ch	6¾	5¾	6¼
100	‡Hydraulic	38¾	37½	37½
300	‡ImpTGB&I	10½	10½	10¾
1,500	Indian Pack	13½	12¾	12¾
2,700	Inter Rub	11¾	11½	11¾
300	‡Kay Cd Gas	2¾	2¾	2¾
100	KeySolother	18	18	18
100	‡LibMcNLib	31	31	31
1,000	‡Lig-M Coal	1½	1½	1½

STANDARD OIL SUBSIDIARIES.

300	‡Anglo-Am O	25¾	25½	25½
10	‡So Pa Oil	310	310	310

MISCELLANEOUS OIL STOCKS.

3,500	‡Allen Oil	2¾	2¾	2¾
15,000	‡Allied Oil	42	39	39
5,000	‡Amal. Roy	33	32	33
5,000	‡AmesBWyO	80	75	77
1,700	‡Ark Nat G	30	27½	28
100	Barnsdall, B	47¼	47¼	47¼
310	Barnsdall, A	45½	44¾	44¾
17,500	BigheartP&R	12	10¾	11
3,700	‡Boone Oil	4¾	4¾	4¾
2,000	‡Bos-Wyo	1¾	1¾	1¾
1,400	‡Bull B H O	2¾	2¾	2¾
500	‡Cent Am P	27¾	27¾	27¾
800	‡C S B T Sh	40¾	40¾	40¾
1,000	‡Cos & Co	8¼	8¼	8¼
2,000	‡Dom Coal	14¾	14	14½
500	‡Dug Oil	6	6	6
800	‡Elk B Pet	9¾	9¼	9¾
800	Eng Pet	1¾	1¾	1¾
2,200	‡Esm Oil	¾	¾	¾
1,500	‡Fed Oil	34¾	34	34¼
700	‡Gilliland O	39½	39½	39½
900	‡Glenrock O	3½	3¾	3¾
3,000	‡Granada O	12¾	11¾	12
1,200	‡Guf-Gil Oil	31½	30½	31
1,200	‡Har C Oil	¾	¾	¾
100	Here Pet	6	6	6
600	H P of Den	3¼	3	3
700	‡Hous Oil	103¾	101	101
100	‡Hughes Pet	8	8	8
1,800	‡Hudson Oil	⅞	⅞	⅞
600	‡Int Pet	39¾	38¾	38¾
4,500	‡Inv Oil	43¾	41	42
5,000	‡Isl O & T	6¼	6¾	6¼
2,000	‡King Pet	2¾	2¾	2¾
7,000	‡Livingston O	1¾	1¾	1¾
500	‡Lone S Gas	35¼	34½	35
1,500	Magma Oil	4¾	4	4¼
100	‡Manhat Oil	10	10	10

MINING STOCKS.

18,500	Ala-Br C M	2¼	1⅛	2⅛
100	‡Am Mines	1	1	1
500	‡Ariz Silver	1¼	1	1
100	‡Atlanta	2¾	2¾	2¾
2,500	‡Bel Div p	8	8	8
5,200	‡Bel Ext p	10	0	0½
3,000	Big Ledge	¾	¾	¾
3,500	‡Booth	5	4½	4½
400	‡Bos & Mon	61	61	61
3,700	‡Caledonia	22	21	22
900	Canada Cop	1¾	1¾	1¾
2,000	‡Candelar S	⅛	⅛	⅛
2,500	‡Cashboy	8	7½	7½
1,400	Cons Cop'm	4¾	4¾	4¾
100	‡Cons Vlr S	3	3	3
7,800	‡Cortez Sil	57	55	57
20,500	Divide Ext p	½	½	½
1,000	El Sal Sil	2	2⅞	3
3,200	Emma Sil	10¾	10	10
6,000	‡Eu Cr M C	1¾	1¾	1¾
7,450	‡Eureka H	1¼	1¼	1¼
2,500	‡Forty-nine	1¾	1¾	1¾
6,800	‡G Zone D	22	21	22
200	‡Golden Gate	⅞	⅞	⅞
3,600	‡Goldfield C	12½	12	12
4,500	‡ Do Devel	8½	8	8½
2,200	‡ Do Merg	3	3	3
3,000	‡Gt Bend	1	1	1
200	‡Hon Am Sty	19	18½	19
720	Hecla Mining	4¾	4¾	4¾
1,500	Iron Blossom	⅞	⅞	⅞
3,000	‡Jim Butler	21	20	21
2,000	‡Jumbo Ext	8	8	8
700	Kerr Lake	4¾	4¼	4¼

BONDS.

$25,000	‡Al'd'Packs 6s	73½	73½	73½
15,000	‡Anglo-Am 7s, w i	96¾	96¾	96¾
10,000	‡Am T & T 6s, '22	95¾	93¾	95¾
8,000	‡AmT&T, '24	94	93¾	93¾
3,000	‡Beig 6s, '21	96½	96½	96½

*Odd lot. †Sells cents per share. ‡Unlisted.
Note—Saturday 300 shares Res Motors sold at 28 and 29. Omitted April 16, 100 shares Goldwyn at 2½.

PUBLIC UTILITIES

Sales.		High.	Low.	Bid.	Asked.
750	Cities Service	386	381	384	388
1,690	Cities Service pf	88¾	89½	88¾	89½
1,653	Cities Service pf., B	7	6¾	6¾	7¼
4,191	Cities Service bk. shares	41	40¾	40¾	41¾
$61,500	Cities Service deb. C	102¼	100¾	100¾	102¾

	Bid.	Asked.
Adirondack Elec Power	11	12
Adiron Elec Pow pf	73	78
Am Gas & Electric	121	123
Am Gas & Electric pf	87½	89½
Am Light & Traction	174	177
Am Light & Trac pf	88	89
Am Powes & Light	60	63
Am Power & Light pf	70½	71½
Am W W & Elec	9¼	9¾
Am W W & Elec 1st pf	45	50
Am W W & Elec partic.	8	9
Appalachian Power	1¼	2
Appalachian Power pf	15	20
Carolina Power & Lt	34	37
Colorado Power	10	14
Colorado Power pf	92	96
Columbus Elec pf	60	65
Com Pow, Ry & Lt	100	103
Com Pow, Ry & Lt pf	46	48
Conn Power	84	
Eastern Texas Elec	65	71
Eastern Texas Elec pf	68	71
El Paso Electric	66	71
Elec Bond Sh pf	85	89
Empire Dist Elec pf	70	75
Empire Gas & Fuel pf	87	90
Federal Light & Trac	6	7

	Bid.	Asked.
Federal Lt & Trac pf	43	47
Galveston-Houston Elec	39	
Galveston-Hous Elec pf	87	93
Miss River Power pf	41	49½
Northern Ohio Elec	10	13
Northern Ohio Elec pf	45	50
Northern States Pow	47	55
Northern States Pow pf	85	97
Northern Texas Elec	67	74
Northern Texas Elec pf	65	69
Pacific Gas & Elec pf	83	85
Puget Sd Power & Lt	15	17½
Puget Sd Pow & Lt pf	54½	58
Ry & Light Secur pf	70	77
Republic Ry & Light pf	16	17½
Republic Ry & Light pf	54	56
Southern Cal Edison	85¾	86½
South'n Cal Edison pf	100	102
Standard Gas & Elec	18	19
Standard Gas & El pf	38	40
Tampa Electric	111	116
Tenn Ry, Light & Pow	1	2
Tenn Ry Lt & Pow pf	5	7
United Light & Rys	24	28
United Light & Rys pf	60	63
Western Power	15½	16½
Western Power pf	84	85¾

Bonds.

Am W W & El col 5s	48½	48¼	Midwest Util 6s, '23	84	88
Appalach Power 1st 5s	64	60	Miss Riv Pow 1st 5s	75	76
Ark Val 7s, '20	97	93½	Nor States Pow 6s, '26	82	86
Cin Gas & Elec 5s, '56	84	80	Nor States Pow 5s, '41	79½	80
Col Gas & El deb, '27	70	72	Seattle Elec 5s, '29	71	84
Conn Power 5s, '63	83	37	Stand Gas & El 6s, '35	68	73
Dallas Elec 5s, '22	100		Stand Gas & El 7s, '21	95	99
East Tex Elec 7s, '43	75	80	Stand G & El cv 6s, '26	85	89
El Paso Elec con 5s, '32	87	85	Utah Securities 6s	61	67
Empire Gas & Fuel 7s, '24	87	90	West St G & E 5s, '31	50	55
Louisville G & E 7s, '23	98	99½			

STANDARD OIL STOCKS

	Yester-day. Bid.	Yester-day. Ask.	Satur-day. Bid.
Anglo-Am Oil, Ltd. £	25½	25	25
Atlantic Refining	1325	1375	1325
Do pf	107	109	107
Borne Scrymser	470	490	470
Buckeye Pipe Line	85	95	85
Chesebrough Mfg	220	230	220
Do pf	105	107	105
Continental Oil	170	190	170
Crescent Pipe Line	30	33	31
Cumberland P L	140	150	140
Eureka Pipe Line	120	125	120
Galena Signal Oil	65	68	65
Do pf	95	100	95
Do pf, old	100	105	100
Illinois Pipe Line	178	183	178
Imperial Oil, Ltd	117	120	118
Indiana Pipe Line	94	96	96
Int Pet Co, Ltd	33¾	40	34½
National Transit	31	32	31
New York Transit	170	195	170
Northern Pipe Line	103	106	105

	Yester-day. Bid.	Yester-day. Ask.	Satur-day. Bid.
Ohio Oil Co	238	242	240
Pa-Mex Fuel	52	56	52
Prairie Oil & Gas	630	640	640
Prairie Pipe Line	230	240	230
Solar Refining	415	430	420
Southern Pipe Line	145	150	147
South Penn Oil	305	310	308
S W Penn P L	73	78	73
Stand Oil of Cal	342	346	345
Stand Oil of Ind	740	750	740
Stand Oil of Kan	610	625	615
Stand Oil of Ky	410	420	410
Stand Oil of Neb	515	525	520
Stand Oil of N Y	414	418	420
Stand Oil of Ohio	465	500	476
Do pf	104	108	106
Swan & Finch	96	100	98
Union Tank Car	120	125	119
Do pf	99	101	100
Vacuum Oil	470	475	475
Washington Oil	33	38	35

SUGAR STOCKS

	Yester-day. Bid.	Yester-day. Ask.	Satur-day. Bid.
Cardenas Am	19	21	19
Do pf	85	90	85
Cent Aguirre	127	130	127
Cent Sugar	24	28	25½
Do pf	78	82	78
Fajardo	205	210	220
Federal Sugar	106	109	106
Do pf	100	103	103
Godchaux	88	90	88
Do pf	92	94	92

	Yester-day. Bid.	Yester-day. Ask.	Satur-day. Bid.
Great Western	475	515	475
Guantanamo	102	104	103
Holly	52	58	50
Nat Sugar Ref	165	173	166
Savannah	65	70	67
Do pf	97	102	98
W India & Pfn pf	95	98	95
Warner	104	110	104

CONSOLIDATED EXCHANGE

Sales.		High.	Low.	Last.
100	Alaska Jun	2¾	2¾	2¾
130	Allis-Chalm	43¾	41¾	41¾
1,140	Am Beet Sugar	103	100½	102
920	Am Can	47¾	46	46½
150	Am C & F	141½	140¾	140¾
100	Am Cot Oil	47¾	46¾	47¾
110	Am H & L	24	24	24
120	Do pf	110¼	110¼	110¼
925	Am Int Cor	101½	99	99¾
370	Am Linseed	90¼	87¾	88
1,185	Am Loco	107½	104½	104¾
3,350	Am Saf Ras	16½	15¾	15½
120	Am Sm & C	23¾	23	23
280	Am S & R	69	67¼	67¾
610	Am Su Tob	93¼	92	92¾
330	Am T & T	96¾	96¼	96¼
7,020	Am Tob Sec	69¾	64	64
530	Am Woolen	132¼	128½	128½
250	Am Zinc	17¾	16¾	16¾
960	Anacon Cop	62¾	60¾	60¾
110	Atchison	81¾	81½	81½
110	A, G & W L	166½	166¼	166½
11,305	Bald Loco	143½	138¾	136¾
110	Barrett Co	134¼	134¼	134¼
575	Beth Motors	31	28¾	29
1,950	Beth Steel B	97¼	94¼	95
250	Booth Fish	10¾	10¾	10¾
180	Bosch Mag	118	117¾	118
150	B'klyn R. T.	16	16	16

FINANCIAL NOTICES.

INTERNATIONAL MOTOR TRUCK CORPORATION

Notice of Special Meeting of Stockholders.

To the Stockholders of International Motor Truck Corporation:

Notice is hereby given that a special meeting of the stockholders of International Motor Truck Corporation, a corporation of the State of New York, will be held at the office of the Corporation, No. 25? West 54th Street, Borough of Manhattan, City, County and State of New York, on the 27th day of April, 1920, at 10 o'clock in the forenoon, for the purpose of voting upon the following propositions:

(1) To increase the number of shares of common stock which the Corporation may issue by 238,180 shares from 90,840 shares of common stock without nominal or par value to 329,020 shares of common stock without nominal or par value; to increase the amount of the stated capital of the Corporation by $1,195,900, from $16,073,900 to $17,269,700; and to amend the Certificate of Incorporation of the Corporation accordingly.

(2) In the event that said increase of the number of shares of common stock which the Corporation may issue shall be duly authorized, to authorize and consent to the issuance and sale of 70,777 of said additional shares of common stock for the consideration of $5 per share by the transfer of $353,885 from the surplus of the Corporation to capital, and the issuance and delivery of said 70,777 shares of common stock as a stock dividend to the holders of record of common stock of the Corporation at the close of business on May 7, 1920, in the ratio of one share for each share of common stock so held by said stockholders at the close of business May 7, 1920;

(3) In the event that said increase of the number of shares of common stock which the Corporation may issue is duly authorized, to authorize and consent to the offering of 141,554 of said additional shares of common stock to the record holders of common stock of the Corporation at the close of business on May 7, 1920, (including persons entitled to receive shares of such common stock under the Plan and Agreement dated July 11, 1919), for pro rata subscription at the price of $50 per share, at the rate of two shares for each share of common stock so held by said stockholders at the close of business on May 7, 1920, that is to say, upon the basis of their holdings prior to the issuance of the above mentioned stock dividend, such subscriptions to be made on or before May 24, 1920, and payment for said shares to be made in four equal instalments, as follows:

the first instalment upon subscription, the second instalment on or before July 24, 1920, the third instalment on or before September 24, 1920, and the fourth instalment on or before November 24, 1920;

it being understood that said offer will be made upon terms to be prescribed by the Board of Directors and that such offer shall not be extended to holders of scrip representing fractional amounts of common stock, but that if, on or prior to May 20, 1920, holders of such scrip shall surrender the same and receive in exchange therefor full shares of said common stock and shall thereby become record holders of full shares of common stock, such record holders shall be entitled to receive from the Corporation rights entitling them to subscribe for, on or prior to May 24, 1920, one share of said additional stock for each share of common stock so registered in their names, said rights to be issued at the time said scrip is so surrendered;

(4) To approve an underwriting agreement with Hayden, Stone & Co., for the formation of a syndicate which will underwrite the entire 141,554 shares of common stock to be offered to the common stockholders of the company as aforesaid and to authorize and consent to the sale to said syndicate at $50 per share of so many of said 141,554 shares of common stock as shall not be subscribed for by the common stockholders of the Corporation in pursuance of the offer hereinabove described, payment for the shares of common stock which the syndicate shall be required to take to be made in four equal instalments, payable as follows:

the first instalment on or before May 29, 1920, the second instalment on or before July 24, 1920, the third instalment on or before September 24, 1920, and the fourth instalment on or before November 24, 1920;

said underwriting syndicate to receive a commission of 2½% upon the entire $7,077,700 of underwriting, and Hayden Stone & Co. to receive for their services in organizing said syndicate, a commission of $35,388;

(5) In the event that the above mentioned increase in the number of shares of common stock which the Corporation may issue is duly authorized, to consent to the issuance and sale of 36,302 shares of common stock to officers, agents or employees of the Corporation at any price not less than $50 per share that may be fixed by the Board of Directors, in their discretion and without regard to the market value of said shares at the time of such issuance, and upon such terms as to payment as the Board of Directors shall deem advisable; and

To take any and all lawful action in connection with or incidental to the foregoing propositions and to consider such other business pertaining to the affairs of the Corporation as may properly come before the meeting.

The transfer books for the transfer of stock of the Corporation will close at the close of business on April 24, 1920, and will reopen on April 28, 1920.

By order of the Board of Directors.

A. J. BROSSEAU, President.

C. W. HASELTINE, Secretary.

Dated, April 10, 1920.

TO THE HOLDERS OF

CITIES FUEL & POWER COMPANY

Three Year Sinking Fund 6% Secured Notes, Dated November 1, 1919.

Proposals are invited to be made to Bankers Trust Company, 16 Wall Street, New York City, as trustee under the Indenture between Cities Fuel & Power Company and said Trustee securing the above notes, for the sale on June 1st, 1920, to said Trustee for the account of the sinking fund provided for in said Indenture of notes of said issue at prices not to exceed 101½% of the principal of said notes plus unpaid accrued interest thereon to June 1st, 1920. On or before June 1st, 1920, this Company will deposit, or there will be available, with the Trustee, a sum sufficient to retire, at prices not exceeding the price above mentioned, Sixty-eight Thousand Dollars ($68,000) principal amount of said notes plus unpaid accrued interest to said date, and it is the intention of said Trustee, pursuant to the provisions of said Indenture, to apply the funds so to be received to the purchase or redemption of notes of said issue at not to exceed the price above mentioned.

All proposals should be securely sealed and marked "Proposal for sale of Three Year Sinking Fund 6% Secured Notes of Cities Fuel & Power Company, dated November 1, 1919," must be for all or any part of the notes offered, must state the aggregate face value and the denominations of the particular notes so offered for sale, and must be received by the Trustee at its Corporate Trust Department at or prior to twelve o'clock Noon, on April 24th, 1920.

Advices as to notes accepted will be mailed on or before April 26th, 1920, by Bankers Trust Company, Trustee.

Federal Income Tax ownership certificates, covering accrued interest, should accompany all accepted notes.

CITIES FUEL & POWER COMPANY.
By FRANK W. FRUEAUFF, Vice-President.
Dated, April 15th, 1920.

TO THE HOLDERS OF SHAFFER OIL AND REFINING COMPANY

FIRST MORTGAGE CONVERTIBLE 6% SINKING FUND GOLD BONDS:

Notice is hereby given that on the first day of June, 1920, pursuant to the terms of Article III of the Trust Indenture dated June 1, 1919, from Shaffer Oil and Refining Company to Continental and Commercial Trust and Savings Bank, Trustee, and Wm. F. Kopf and Co-Trustee, there will be deposited by the Company with the Trustee as a Sinking Fund the sum of Four Hundred Eighty Thousand Dollars ($480,000), and such additional amount, if any, as may be required under Article I of said Trust Indenture, on account of the issuance of additional bonds prior to June 1, 1920, under Section 3 of Article I of said Trust Indenture, for the purpose of the payment or redemption of outstanding bonds secured by said Trust Indenture.

On June 1, 1920, the Trustees will apply said Sinking Fund to the purchase or redemption of said bonds at prices not exceeding the redemption price then in effect.

Holders of said bonds are hereby notified to make proposals for the sale of said bonds to the said Sinking Fund. Proposals must be made to the Trustee at Chicago, Illinois, on or before April 26, 1920, and shall be for all or any part of the bonds offered.

Bonds offered and accepted for the Sinking Fund must be delivered to the Trustee on or before June 1, 1920.

SHAFFER OIL AND REFINING COMPANY,
By ROBERT J. GRAF, Secretary.

C. C. NAVIGATION CORPORATION

First Mortgage Seven Per Cent. Sinking Fund Gold Bonds.

The Equitable Trust Company of New York, as Trustee under the mortgage of the C. C. NAVIGATION CORPORATION, dated January 15, 1920, hereby invites tenders for the sale to it of as many bonds issued under said mortgage as will exhaust the sum of Ten thousand seven hundred and Thirty Dollars ($10,730) at a price not to exceed 108% and accrued interest. Sealed tenders will be opened at the office of the undersigned, No. 37 Wall Street, New York City, at 12 o'clock Noon, on May 5, 1920. Holders of bonds whose tenders are accepted must present their bonds for purchase at said office on or before May 8, 1920. Preference will be given to the lowest tenders. The right is reserved to reject any and all tenders.

Dated New York, N. Y., April 17, 1920.

THE EQUITABLE TRUST COMPANY OF NEW YORK, Trustee.
By LYMAN RHOADES, Vice President.

$350,000 HOUSE FOR ANTIQUE DEALER

Transaction Will Be Closed Today for Sale of 40 West Fifty-seventh Street.

BUYER IS H. K. KEVORKIAN

Purchaser, Who Now Holds Property Under Lease Until 1927, Plans Extensive Alterations.

Another valuable West Fifty-seventh Street property is expected to pass into new ownership today, when H. K. Kevorkian, antique dealer, will take over from the Carroll estate the six-story residence at No. 40, covering a plot 26.6 by 100.5, between Fifth and Sixth Avenues. The building was held at $350,000.

The buyer, who now holds it under a lease expiring in May, 1927, at $12,000 a year, plans extensive improvements and will occupy the two upper floors with his business. Title will be taken in the name of the 40 West Fifty-seventh Street Corporation. The property has been owned by members of the Carroll family since 1908. Alley, Lee & Voorhees are representing the purchaser as attorneys in the transaction.

Further downtown a valuable commercial building passed into the ownership of operators. The Benenson Realty Company bought from Alfred M. Rau, through Leo Hess, the ten-story fireproof store and loft building at 136 and 140 West Seventeenth Street, on a plot 42.7 by 92.1, between Sixth and Seventh Avenues. The property was held at $225,000 and rents for about $26,000 per annum. The Benenson Realty Company also purchased from Mary B. Patton, through L. Steinfeld, the five-story apartment house at 57 and 59 Vermilyea Avenue, on a plot 50 by 100, held at $70,000 and renting for about $11,000 a year.

Mlle. J. Thibaud bought from Pauline Lewisohn 795 Madison Avenue, a four-story building, on a lot 20 by 84, adjoining the northeast corner of Sixty-seventh Street.

Pepe & Brother sold for the Allentaur Realty Company 420 Hudson Street, northwest corner of St. Luke's Place, a four-story and basement building formerly occupied as a hotel, to Dayton, Price & Co., Ltd. It will be extensively altered and used for offices. The property was purchased recently at auction by Vincent C. Pepe for the present seller.

L. & A. Pincus sold to a client of David Blitzer the four-story loft at 143 West Fifty-first Street, 25 by 100, which the sellers recently purchased from the estate of Anna A. Shea.

IN WESTCHESTER COUNTY.

Prince & Ripley sold for Henry P. Snyder, his estate on Soundview Avenue, White Plains, N. Y., to J. W. Rosenberg of New York City. The property was held at $45,000. Prince & Ripley also have sold a plot on Walworth Avenue, Greenacres, Scarsdale, to W. B. Gambee of White Plains.

The Robert E. Farley Organization sold for Mrs. Ethel M. Goodenough her residence at 98 Waller Avenue, White Plains, to William V. Gottlieb of New York City.

Burke Stone, Inc., sold for the Hewitt estate the plot at the southeast corner of Fifth Avenue and Second Street, adjacent to the New Haven Station at Pelham, to a New York buyer; also sold plot in Crestwood to P. F. Wehmer of New York City. Mr. Wehmer will erect a residence for his own occupancy.

A. M. Cockle sold for Miss Heywood her residence on Monterey Avenue, Pelham Manor, to James M. Townsend of the Manor.

George W. Both, in conjunction with Burke Stone, Inc., sold for Mrs. Jennie O'Bright to Fred Quenzer of New York City, a colonial dwelling on Argyle Road, Bronxville. The property was held at $25,000.

Fish & Marvin sold for William J. Moore his dwelling, garage and large plot of ground in Aubyn Manor near Bronxville to R. E. Safford of New York City. The property was held at $42,000.

Misses Nash & Kennedy sold the Colonial house and more than an acre of land on Morris Lane, Scarsdale, to Mrs. Jeanne Batterson. The value was $35,000.

Arthur C. Sheridan sold at auction Saturday afternoon on the premises to close the estate of Samuel K. Stoutenburgh, twenty-two acres on Upper Cross Road, near Kensico Road, Valhalla, Westchester County, to Mrs. Douglas B. O'Rourke, who owns adjoining property. The selling price was $12,000.

Other Manhattan Deals.

Wetmore & Magill sold for the American Savings Bank 234 East Broadway, extending through to 223 Division Street, 23.10 by 107, to Thomas Rubin, who plans to make extensive improvements.

Bond & Bond, Inc., sold 793 Ninth Avenue, near Fifty-third Street, to Henry Wienberg, one of the tenants. The property has been held at $40,000.

Engineers' Club Buys.

The Engineers' Club has bought the former property of the late Dr. E. G. Janeway at 33 West Fortieth Street, adjoining the home of the club. It is a four-story and basement building, with store, on a plot 26 by 94.9, and was transferred for a consideration of $55,000 over a mortgage of $115,000. The city assesses the property at $140,000 for taxation purposes.

RESULTS AT AUCTION.

By Lincoln Seide Company.

142d St, 524 West, s s, 330 ft e of Broadway, 25x90.11, 3-story dwg; Julia Mitchell vs. Annie O'Connell; attorneys, Stoddard & Mark; Wm. W. Poltet, ref; due on judgt, $2,600.77; taxes, &c., $112.40; subject to a mtge of $10,000. Sold to Conrad Worms for $14,500.

FINANCIAL NOTICES.

TO THE HOLDERS OF FIRST AND REFUNDING MORTGAGE 5% 40-YEAR SINKING FUND GOLD BONDS OF THE CINCINNATI GAS & ELECTRIC COMPANY, DUE APRIL 1st, 1956.

NOTICE IS HEREBY GIVEN THAT sealed proposals for the sale of bonds of the above mentioned company under the mortgage from said company to the undersigned, Trustee, for account of the Sinking Fund, to the extent of One Hundred Twenty-Four Thousand Five Hundred Ninety Dollars ($124,590), will be received at the office of the undersigned, Trust Department, 60 Broadway, New York City, on or before April 27th, 1920, at 12:00 o'clock noon, in accordance with the terms of the said mortgage.

No proposals will be accepted at a price exceeding 102% and accrued interest, and the right is reserved by the undersigned to reject any and all proposals. Bonds accepted must be delivered on April 28th, or security furnished that day, if required, that delivery will be made within ten days.

Dated, New York, April 16, 1920.

COLUMBIA TRUST COMPANY, Trustee.
By GEORGE E. WARREN, Vice-President.

TO THE HOLDERS OF FIRST MORTGAGE FIVE PER CENT. SINKING FUND GOLD BONDS OF THE ROCKY MOUNTAIN COAL & IRON COMPANY, DUE MAY 1ST, 1951:

Notice is hereby given that (15) bonds of the above-described issue of the face value of One Thousand Dollars ($1,000) each, numbered as follows:

5	279	352	510
64	280	368	586
118	338	502	667
275			

have been drawn by lot for redemption from the amount to the credit of the Sinking Fund, and will be paid for at the rate of One Thousand Dollars ($1,000) per bond, at the office of the undersigned, Trust Department, 60 Broadway, New York City, on the first day of May, 1920, after which date said bonds shall cease to bear interest.

COLUMBIA TRUST COMPANY,
Successor-Trustee.
By GEORGE E. WARREN, Vice President.
Dated New York, April 1, 1920.

TO THE HOLDERS OF

American Writing Paper Company

First Mortgage 20-Year Sinking Fund Gold Coupon Bonds Due Jan. 1, 1939

The undersigned hereby gives notice that it has in the Sinking Fund the sum of $120,000 for investment in the above mentioned bonds. Offers of bonds endorsed "Tender of American Writing Paper Co. Bonds" will be received by the Trustee, at 17 Court Street, Boston, Mass., until noon of June 2, 1920, at which time they will be opened. The right is reserved to reject any and all offers. Interest on accepted bonds will cease June 15, 1920.

OLD COLONY TRUST COMPANY, Trustee
By J. R. WAKEFIELD, Vice President.
Date, April 19, 1920.

TO THE HOLDERS OF THE 3-Year 6 Per Cent. Mortgage Notes of EMPIRE STATE RAILROAD CORPORATION.

NOTICE IS HEREBY GIVEN that Empire State Railroad Corporation has elected to pay all of the aforesaid notes outstanding on the 1st day of May, 1920, together with the interest thereon maturing on that day under the terms of said notes. Interest will cease on said 1st day of May, 1920, hereby fixed for said payment. The undersigned requires that the notes be presented on May 1st, 1920, for payment at the office of The Equitable Trust Company of New York, as Trustee, at No. 37 Wall Street, in the City of New York, N. Y.

Dated, Syracuse, New York, March 30, 1920.
EMPIRE STATE RAILROAD CORPORATION.
By S. C. STIVERS, Secretary.

MEETINGS AND ELECTIONS.

NOTICE OF ANNUAL STOCKHOLDERS MEETING.

Notice is hereby given that on Wednesday, the 21st day of April, 1920, at the hour of 10 A. M., the annual meeting of the stockholders of the Black Hawk Petroleum Company of Delaware will be held in the offices of said corporation at 463 Wright Building, in the City of Tulsa, State of Oklahoma, the place of said meeting having been designated by the Directors at a Directors' meeting held in the City of Tulsa, State of Oklahoma, on the 3rd day of April, A. D. 1920, and at which stockholders and Directors for the ensuing year will be elected and such other business will be transacted as may come before said meeting.

Dated at Tulsa, Oklahoma, this 7th day of April, A. D. 1920.

GUY S. MANATT, Secretary.

THE NEW YORK, CHICAGO & ST. LOUIS RAILROAD COMPANY.

Cleveland, Ohio, April 1, 1920.

Notice is hereby given that the annual meeting of the stockholders of THE NEW YORK, CHICAGO AND ST. LOUIS RAILROAD COMPANY will be held on Wednesday, the fifth day of May, 1920, at nine o'clock a. m., Standard Time, at the principal office of the Company in the Marshall Building, Cleveland, Ohio, for the purpose of electing Fifteen Directors, for the consideration of the acts of the officers and directors of the Company taken during the past year, and for the transaction of such other business as may be brought before the meeting.

The polls will continue open for one hour.

By order of the Board of Directors.

W. D. TURNER, Secretary.

TO THE STOCKHOLDERS OF PATHE EXCHANGE, INC.:

The Annual Meeting of the Stockholders of Pathe Exchange, Inc., will be held at the offices of the Company, 25 West 45th Street, Borough of Manhattan, City of New York, U. S. A., on Tuesday, April 27th, 1920, at 2:30 o'clock P. M., for the election of the Directors for the ensuing year, and for the transaction of such other business as may properly come before the meeting.

LEWIS INNERARITY, Secretary.

COPARTNERSHIP NOTICES.

Notice is hereby given that John W. Cutler is admitted to partnership in pursuance of the Laws of the State of Pennsylvania in the firm of Edward B. Smith & Company at 1411 Chestnut Street, Philadelphia, Pennsylvania, and 80 Pine Street, New York City, State of New York, and elsewhere, the partners of which firm are: Albert L. Smith, limited; Albert L. Smith, general; Radcliffe Cheston, Charles B. Cheston, Albert H. Marckwald, Edward W. Buckhout and John W. Cutler.

ALBERT L. SMITH.
RADCLIFFE CHESTON.
CHARLES S. CHESTON.
ALBERT H. MARCKWALD.
EDWARD W. BUCKHOUT.
JOHN W. CUTLER.

April 15, 1920.

PROPOSALS.

SEALED BIDS will be received by the Board of Water Supply, at its offices, Twenty-second floor, Municipal Building, Park Row, Centre and Chambers Sts., New York City, until 11 A. M. on Tuesday, April 27, 1920, for Contract 185, for the construction of masonry side walls and doing the miscellaneous work at the Ashokan spillway, in the Town of Marbletown, Ulster County, New York, all as set forth in the specifications. At the above place and time the bids will be publicly opened and read. Pamphlets containing information for bidders and contract drawing can be obtained at the above address, at the office of the Secretary, by depositing the sum of ten dollars ($10) in cash or its equivalent for each pamphlet. For further particulars apply to the office of the Chief Engineer at the above address. JOHN F. GALVIN, President; CHARLES N. CHADWICK, L. J. O'REILLY, Commissioners, Board of Water Supply: BENJ. F. KINBIGLER, Secretary.

DISSOLUTION NOTICES.

The partnership of Paul Fatt & Alex Justar known by trade name as Lackawanna Silk Co., located at 26 West 42d St., has this day, APRIL 17, 1920, dissolved partnership by mutual consent. Paul Fatt has assumed all assets and liabilities.

THE BRONX MARKET.

Sixteen Dwellings to be Built on Sedgwick Avenue.

McLernon Brothers sold for the Barney Estate Company to William and Max Kovalsky a plot of seventeen lots on the west side of Sedgwick Avenue, north of Kingsbridge Road. The purchasers will improve with sixteen private houses. McLernon Brothers also sold for Marie Plate to an investor the four-story apartment house, 2,332 University Avenue, south of Fordham Road, and for Arthur Hugarth the two-and-a-half-story dwelling 2,565 Sedgwick Avenue, on a plot 25 by 100. The purchaser, William Grassick, will occupy.

O'Reilly & Dahn sold for a client to Ely Moran and Joseph Sager 1,843 Crotona Avenue, a five-story new-law house on a plot 48 by 100.

Stortbinder & Junker sold for a client to Fred Klepper the four-story apartment house at 1,206 Franklin Avenue on a plot 32 by 105.

Herbert Aldhouse sold the private house at 2,350 Aqueduct Avenue to Henry Sahn for occupancy.

Eugene J. Busher Company sold for the Kank Realty Company the private house at 818 East 217th Street on a plot 30 by 114 to the De Marco sisters, who will occupy.

The Bernessdee Realty Company, Bernard S. Deutsch, President, sold 2,018 Belmont Avenue and 665 East 179th Street, two five-story new-law apartments, on a plot 91 by 100, showing a rental of $20,000, to Cooperamith Brothers, through Max Schachter and Harry Miller as brokers.

Leon G. Losee sold for Elizabeth A. Hale to Abraham M. Brown the four-story five-family house 837 Cauldwell Avenue, near 161st Street, on a lot 20 by 100.

The Meister Builders, Inc., sold to S. Cohen 1,266, 1,268 and 1,270 Brook Avenue, three three-story frame business buildings, on a plot 50 by 100.

Charles H. Baechler sold dwellings at 1,501 St. Lawrence Avenue, for Fannie H. Youngs to Elizabeth Koppe; 1,503 St. Lawrence Avenue, for the estate of F. H. St. John to G. De Vita; 1,516 St. Lawrence Avenue, for Ruther Merington to Gerhard C. Hessemann; 1,721 Unionport Road, for Charles H. McBride to Abraham Pearlman; 1,723 Unionport Road, for Elizabeth N. Hewitt to Israel Klein; 1,729 Van Buren Street, for Michael Victory to M. Saraguass; 376 Bronx Park Avenue, for Mary Jepson to A. J. Strangio; 1,128 East Tremont Avenue, for Marie T. D. Rousett to N. Strassberg; 1,210 Olmstead Avenue, for Clarence A. Fowler to Andrew Schmitt; 2,424 Dorsey Street, for P. S. Phraner to William Cleary, and 981 East 179th Street, for the estate of George Meyer to a Mr. Whittaker.

Norman E. Sachs of the Wood Dolson Company, Inc., sold for Frances W. Pollock and Judge Groff the plot, 100 by 100, at the southeast corner of Whitlock Avenue and 156th Street.

Sales in Brooklyn.

E. T. Newman sold the two-story dwelling 354 Fourth Street for E. T. Newman to a client for occupancy.

B. J. Sforza sold for David M. Sause to the H. & S. Construction Corporation the plot 40 by 100 on the south side of Fifty-eighth Street, 225 feet east of Fourteenth Avenue.

Bulkley & Horton Company sold 852 Lincoln Place, a two-and-a-half-story two-family dwelling, lot 20 by 85, for Helen V. Kittle to a client for occupancy.

RECORDED MORTGAGES

With name and address of lender and lender's attorney. Interest is at 5 per cent. unless otherwise specified.

Manhattan.

BROADWAY, w s, 46.1 ft s of Dey St, 25.5x98.5x25.11x99.3, April 16; Herbert W. Hanan to the Dime Savings Bank of Brooklyn, 9 DeKalb Av, due May 1, 1923, 6 p. c.....$315,000

LENOX AV, 650-4, s e corner of 143d St, 74.11x85, leasehold, April 16; Arch Amusement Co. and S. & M. Amusement Co. to Olive Gest, Pleasantville, N. Y., instruments, prior mtge $3,850.....$6,000

SOUTH ST, n s, 42.4 ft w of Gouverneur Slip, 21.2x70, p. m., April 16; Samuel H. Korey to Lou Realty Co., 1,060 Amsterdam Av, instalments, 6 p. c., prior mtg $3,000; attorneys, Cohen Bros., 35 Wall St.....$3,000

WATER ST, 347, n s, 19.6x75.2x19.4x75.5, e s, Aug. 17; Pietro Caporale to Ellen Casey, 436 Prospect Av, Brooklyn, due July 21, 1923, 6 p. c.; attorney, Jas. A. Behan, 233 Broadway.....$5,000

WAVERLY PLACE, 116, 22x97, p. m., April 10; Clear Realty Co. to Alentaur Realty Co., 27 West 8th St, 6 p. c., prior mtg $18,200; attorneys, Guggenheimer, S. & M., 27 William St.....$11,500

4TH AV, n w cor of 121st St, 100.11x20, p. m., April 16; Annie Hayes to Emigrant Industrial Savings Bank, 5½ p. c.; attorneys, R. & E. J. O'Gorman, 51 Chambers St.....$7,000

5TH AV, 2,201, n e cor of 134th St (1 West), 24.11x75, p. m., April 15; Morris Brader to Elise Junge, 74 East 121st St, due April 15, 1923, 6 p. c., prior mtg $16,000; attorneys, A. & H., Bloch, 90 Nassau St.....$4,000

16TH ST, 532 East, s s, 25x103.8, p. m., March 12; Jacob Lehrer to Frederic Kernochan, 862 Park Av, and another, trustees, 5 years, 5½ p. c.; attorney, Henry F. Miller, 141 Broadway.....$14,500

21ST ST, 21 West, n s, 25x98.9, p. m., April 15; Marie Kahrs to Herman Lakner, 2,059 Grand Concourse, due April 15, 1925, 6 p. c., prior mtg $40,000; attorney, T. G. & T. Co.....$40,000

24TH ST, 117 and 119 East, n s, 46x98.9, p. m., April 16; Rommel Realty Co. to Pelhampeck Realty Corp., 206 Broadway, instalments, 6 p. c., prior mtg $160,000.....$85,000

34TH ST, s s, 250 ft e of 7th Av, 25x98.9, p. m., April 16; Yetty Medvin to Bowery Savings Bank, 128 Bowery, 3 years, 5½ p. c.; attorney, L. T. & T. Co.....$90,000

73D ST, s s, 212 ft e of Amsterdam Av, 18.7x102.2, p. m., April 16; Clarence V. Kip to D. & J. Realty Co., 157 West 55th St, due Oct. 5, 1920, 6 p. c.; attorneys, Stoddard & M., 128 Broadway.....$9,000

74TH ST, 253 East, n e s, 23x102.2, April 15; Abraham S. Klar to Ignatz Green, 253 East 74th St, 3 years, 6 p. c., prior mtg $9,000; attorney, Otto H. Druck, 47 West 42d St.....$3,000

82D ST, 173 East, n s, 19.2x102.2, p. m., April 15; Emily Krauss to Farepa Realty Co., 1,893 3d Av, due March 1, 1925, 6 p. c.; attorneys, Ivins, W. & H., 27 William St.....$4,250

82D ST, 171 East, n s, 19.2x102.2, p. m., April 15; same to same, due March 1, 1925, 6 p. c., prior mtg $9,000; attorneys same.....$5,250

82D ST, 169 East, n s, 19.2x102.2, p. m., April 15; same to same, due March 1, 1925, 6 p. c., prior mtg $9,000; attorneys same.....$5,250

83D ST, 266 East, s s, runs e 78x s 102.2x w 83x n 50x e 10x n 52.2 to beginning, April 16; Shoshone Co. to the Farmers' Loan and Trust Co., 22 William St, 5 years, 5½ p. c.; attorneys, Geller, R. & B., 22 Exchange Place.....$225,000

84TH ST, s s, 348 ft w of West End Av, 18x102.2, April 16; Edw. B. Hill to Grant Squires, 260 West 76th St, due and int, as bond; address, 299 Madison Av.....$4,800

92D ST, 129 East, n s, 17x100.8, p. m., April 16; Ira B. Terry to Metropolis Holding Corporation, 57 Liberty St, 5 years, 6 p. c., prior mtg $13,000; attorneys, Stoddard & M., 128 Broadway.....$8,000

94TH ST, 179 East, n s, 18.9x100.8, p. m., April 15; Lillie M. Millers to Title Guar. & Trust Co., 176 Broadway, due and interest as per bond.....$3,000

99TH ST, n s, 200 ft w of West End Av, 25x100.11, p. m., April 15; Mantuck Realty Corp. to Mary E. Hastings, 1 Oriole Av, Bronxville, N. Y., 10 years, 6 p. c., prior mtg $172,000; attorney, Lawyers Title and Trust Co.....$84,000

102D ST, 107 East, n s, 25x100.11, p. m., April 15; Lousam Realty Co. to Theresa Goldsmith, 29 East 79th St, and ano, 3 years, 6 p. c., prior mtg $8,000; attorney, New York Title and Mortgage Co.....$3,500

115TH ST, 10 West, s s, 25x100.11, p. m., April 15; Hyman Levitz and ano to The Lenox, inc., 115 Lenox Av, 2 years, 6 p. c., prior mtg $20,000; attorneys, Katz & L., 39 Park Row.....$1,500

124TH ST, 334 East, s s, 18x100.11, April 15; Catering Carnutto and another to Annie Drizel, 334 East 124th St, 5 years, 5½ p. c.; attorney, L. T. & T. Co.....$6,750

125TH ST, 329 West, n s, 25x99.4, p. m., March 10; Anna Viscount to Bernard Semel, 90 Grand St, due as bond, 6 p. c.; attorneys, Kornluch & Rutter, 154 Nassau St.....$2,500

134TH ST, s s, 295 ft e of 7th Av, 30x99.11, p. m., April 1; St. Nicholas Leasing and Improvement Co. to Morris Pfoerca, 1 East 121st St, 5 years; attorneys, Engel Bros., 132 Nassau St.....$8,000

136TH ST, s s, 100 ft e of 8th Av, 16.8x99.11, April 17; Wellesley B. Richards to Celia K. Miller, Forest Hills, N. Y., 8 years, 6 p. c., prior mtg $5,500; attorney, Benjamin T. Hock, 26 Court St, Brooklyn.....$3,500

138TH ST, 115 West, n s, 26x90.11, p. m., April 15; Josie L. Brown to 69 West 107th St, 5 years, 6 p. c., prior mtg $8,000; attorney, Chas. Schimmer, 100 Broadway.....$3,000

141ST ST, 455 East, 18.9x100; Abraham Rosenhatt to Charlotte A. O'Gorman and another, 2,236 Creston Av, instalments, 6 p. c., April 9; attorney, L. T. & T. Co., 160 Broadway.....$1,800

152D ST, s e corner of Union Av, 20.7x94.10; Esther Stein to Johanna H. Meyer, 415 Fort Washington Av, instalments, 6 p. c., April 15; attorney, De Witt Bailey, 128 Broadway.....$5,500

230TH ST, s s, 75 ft e of Prospect Terrace, 25x82.11; George Beck to Una Doll and wife, 634 East 230th St, 3 years, 5½ p. c., April 16; attorney, T. G. & T. Co., 170 Broadway.....$5,000

ASSIGNMENT OF MORTGAGES.

Manhattan.

MANHATTAN AV, 124; Jennie E. Gorman to N. Y. Title & Mort. Co., 135 Broadway.....$6,000

7TH AV, s e corner of 143d St; Metropolitan Bank to Wm. Prager, 50 West 77th St, et al., exrs. and trustees; attorneys, Arnstein & Levy, 128 Broadway.....$1

9TH AV, 606; Alice J. Koch to Amelia and Louise Unsold, 402 West 45th St; Geo. Unsold, 604 9th Av.....$5,500

53D ST, 321 East; Margaret C. S. Carroll to N. Y. Title & Mort. Co., 135 Broadway.$100

94TH ST, 140 West; Geo. Ramsey and another, trustees, to Title Guar. & Trust Co., 176 Broadway.....$10,000

65TH ST, 11 West; Wm. J. Walter and another, trustees, to Citizens Sav. Bank; attorney, L. T. & T. Co., 160 Broadway.....$25,000

111TH ST, 208-10 West; Dora Brin et al, to S. Shilvek, 784 West End Av; address, S. Shilvek, 75 William St.....$1

112TH ST, 204-6 East; Samuel Cohen to Jennie H. Miller of Philadelphia, Pa.; attorneys, S. H. Raphael Co., 43 West 125th St.....$1

146TH ST, 504-6 West; Sol Freidus to Harry Wolfson, 401 West 34th St, ½ part; attorneys, Katz & L., 39 Park Row.....$1

146TH ST, 522 West; Millie Rosenberg to Morris Steinberg, 569 West 150th St; attorneys, Katz & L., 39 Park Row.....$1

156TH ST, 502 West; Amanda Swift, trustee, to Margaret Morgan, 249 West 11th St; attorney, T. G. & T. Co.....$12,000

Bronx.

ALEXANDER AV, 274; Dormond Realty Co. to Edith G. Meier, 66 West 77th St; mtg $5,000, April 15, 1920; attorneys, Myers & Bro., 299 Broadway.....$100

BAINBRIDGE ST, 2,244; John P. Vieser to Theodore P. Vieser, 2 Hudson Av, Ridgefield Park, N. J., mtge $37,000, April 7, 1920; attorney, T. G. & T. Co., 176 Broadway.....$5,700

GRAND BOULEVARD AND CONCOURSE, 2,560; Henlee Real Estate Corp. to William C. Gasting, 240 East Kingsbridge Road, mtg $55,000, March 16, 1920; attorney, Title Guar. & Trust Co., 176 Broadway.....$100

LIND AV, 1,066; Margaret L. Peale, exr., to William P. MacNeill and another, 975 Summit Av, mtg $5,500, Feb. 3, 1909; attorney, T. G. & T. Co., 176 Broadway.$5,500

LORILLEAVE, 1,145 Madison; Lane Savs. Bank to Bronx Savs. Bank, 429 Tremont Av; mtg $36,000, July 15, 1914; attorney, L. T. & T. Co., 160 Broadway.$32,000

MORRIS AV, 1,020-2; Title Guar. & Trust Co. to Louis A. Sinclair to Title Guar. & Trust Co., mtg $6,000, Feb. 8, 1909; attorney, T. G. & T. Co., 176 Broadway.....$100

PARK VIEW PL, s s, 119.1 ft e of Tee Tay Av; May S. Croxson to Margaret O'Kenedy, 1,871 Concourse, mtg $1,500, Sept. 15, 1915; attorney, J. J. K. O'Kenedy, 95 Nassau St.....$1,000

PARK VIEW PL, e s, 119.1 ft e of Tee Tay Av; May S. Croxson to Margaret O'Kenedy, 1,871 Concourse, mtg $1,500, Sept. 15, 1915; attorney, J. J. K. O'Kenedy, 95 Nassau St.....$1,000

VAN BUREN ST, 1,614; Peter Dahl to Eugene J. Busher and another, 651 East 164th St, mtge $1,100, March 16, 1920; attorneys, Salter & S.....None

WALTON AV, 2,268; Henlee Real Estate Corp. to Wm. C. Gasting, jr., 2,000 Grand Boulevard and Concourse; mtg $17,500, Jan. 2, 1920; attorney, T. G. & T. Co., 176 Broadway.....$100

RECORDED LEASES.

With name and address of lessee.

Manhattan.

GRAND ST, 448-52, alt; Pasadonia Realty Holding Co. to Polly Rabinowitz, on the premises, 1 year from April 1, 1920; attorney, Jacob Banann, 15 Park Row.$6,000

MADISON AV, 1,450, s. and h.; Wm. Greenbaum exr &c., to National Surgical Stores, Inc., 7 years from April 1, 1920; attorneys, Jos. S. Fishkind, 25 Pine St.....$1,920

2D AV, 1,619, corner store and part cellar; James J. Larkin, trustee, to Julius Herts, 217 East 68th St, 5 years from May 1, 1920; attorney, Charles Weg, 258 Broadway.....$2,750

5TH ST, 431, alt; Walter E. Maynard to Dempsey & Carroll, Inc., 17 10-12 years from Dec. 1, 1912; attorneys, Rushmore, B. & F., 61 Broadway.....$20,000

6TH AV, s e corner of 40th St, 19.9x100, alt; A. A. Anderson to L. K. Schwarz Co., 110 West 40th St, 21 years from May 1, 1920; attorney, J. R. Rubin, 165 Broadway.$90,000

8TH AV, 1,401; Morning Telegraph Co. to Salvatore Rossomando, 311 West 39th St, 10 years from Jan. 1, 1920; attorney, Jean L. Bloss, 22 East 42d St.....$5,500

17TH ST, 249-255 WEST; 18th St. Realty Corp to Gimbel Bros., from July 1, 1919, to Feb. 1, 1921.....$3,600

22D ST, 214 East, second floor; C. & F. Hirschhorn to Bernard Kavaler, 445 West 153d St, and another, 5 years from Feb. 1, 1918; address, B. Kavaler, 13 East 22d St.....$2,750

27TH ST, 109 WEST, alt; Chas. Lane to Berman Raff, 458 6th Av, 5 years from May 1, 1919.....$2,400

34TH ST, 207 West, alt; John Cavanagh to Arthur Pourmey, 207 West 34th St, 10 years from May 1, 1920; attorney, Jean L. Bloss, 22 East 42d St.....$5,400

101ST ST, 205 and 207 East, alt; Manne Marks to the Park Drug Co., 2,007 3d Av, from April 1, 1920, to March 31, 1941; attorney, H. S. Fleischer, 1,062 Madison Av.....$9,240 and $4,250

MORTGAGE LOANS.

Mortgage Money

Existing Mortgages taken by assign

WESTCHESTER—FOR SALE OR TO LET.

RYE

For Rent for the Season

White Colonial house, large porches, library, dining room, music room, wide halls, butler's pantry and kitchen, 5 master's rooms, 2 tiled baths, hardwood floors throughout. House unusually attractively furnished; room for 3 maids in the house; chauffeur's quarters and additional servants' rooms in adjoining cottage. Beautiful grounds, fine old trees, high elevation, making it one of the coolest places in the neighborhood; extensive gardens, garage accommodations for 4 cars, brick sloping lawns, tennis courts, fruit and flowers. Rent for the season, $4,000.

ZACKMAN QUINTARD PEASE INC.

30 East 42d St., New York City. Phone Murray Hill 2445-2446, and Rye—326.

Immediate Occupancy

2 Residences in Edgemont Estate directly at Scarsdale Station.

1.—Spacious living and dining rooms; ample service portions; semi-enclosed porch; 4 bedrooms, 3 baths. Plot 75 ft. frontage, extending through to Bronx Parkway; 4 minutes to station. Walks, shrubbery and splendid landscaping.

2.—Colonial centre hall house, large living room, dining room, 3 baths; steam heated garage. Large corner plot, 144 ft. frontage; easy access of station.

ATTRACTIVE TERMS

Open for inspection Saturday and Sunday; weekdays by appointment.

JOSEPH ELSENER,
Scarsdale, N. Y. Tel. Scarsdale 367.
1 Madison Ave., N. Y. C. Tel. Gramercy 2577

AT MT. VERNON, N. Y.

New Colonial House

7 rooms.
Heated garage.
Solarium.
Best construction.
$18,500.

English Style Stucco House.

8 rooms,
2 tiled baths,
Solarium,
Breakfast porch,
Tiled kitchen.
Fine corner.
$35,000.

ANDERSON REALTY CO.

22 E. 1st St., Mt. Vernon, N. Y.
Not open Sundays.

THIS IS UNIQUE.

A home built by a well-known artist for his own occupancy. Studio, 24x30, in panelled work, with gallery above. From magnificent living room, 32x35, one can step into a cozy study or again through casement doors to the terrace and sunken garden. On the ground floor a separate suite of 4 master's rooms and 2 baths, 1 bedroom having entrance to terrace. Also, on second floor, 3 master's rooms and bath. Dining room in hardwood. Kitchen extension, with servants' quarters above. Price $53,000. No more, no less. Holds good short time only. Act quickly.

EDWARD M. WEST, INC.
Depot Plaza, WHITE PLAINS, N. Y. Phone 2767-8

REAL SOLID COMFORT

in this 5-acre homestead at Portchester. Living room, 14x40; library with built-in bookcases and hardwood finish; dining room 14x20, all panelled work and decorations, work of well-known artist; hall in tile; archway entrance to ground floor rooms with fluted pilasters. Second floor, 6 bedrooms and bath. Third floor, 5 rooms. Hot water heating. Outbuildings include greenhouses, billiard room and steel bowling alleys, all heated by hot water; also chauffeur's house, garage, ice house and stable. Price asked $37,000, 1-3 cash, 2-3 mortgage at 5%.

EDWARD M. WEST, INC.
DEPOT PLAZA, WHITE PLAINS, N. Y.
PHONE 2767-8.

New Rochelle: An old time bargain in fine residential section; 12 rooms, 2 baths, hot water heat. Plot about ¼ acre; non-resident owner will sell till May 1st for $16,000

Larchmont: Near station; on ¾ acre; 8 rooms, 2 baths; garage; high elevation, house about 6 years old. $21,000

Larchmont: New Colonial, in good section, all decorated, Price $15,500

Larchmont: Stucco, 7 rooms, 2 baths; 2 car garage. Price $12,500

OLCOTT & EGGER

Tel. 2236 Murray Hill. 31 E. 42d St., N. Y.

YONKERS

For persons looking for low-priced dwelling houses we have to submit the following:

$12,000 New Colonial dwelling.
13,000 11 rooms, fine river view.
7,500 New 7-room stucco dwelling.
4,500 Nearly new, 6 rooms and bath.
12,000 See this dandy place.
7,500 Frame cottage, hardwood trimmed.
9,000 Brick dwelling, 8 rooms.
11,500 River view, semi-bungalow.
16,500 New stucco dwelling; garage.
12,000 10 rooms, large plot; garage.
14,000 100x100, 2-family house.

THOMAS S. BURKS,
Flagg Bldg., Getty Square, also
So. Broadway at Valentine Lane, Yonkers.
Phone 5060 Yonkers.

ARDSLEY-ON-HUDSON

Large frame building with 30 acres, 1,000 feet frontage on avenue. Price $50,000. Suitable for hotel, school, sanitarium or club.

J. CLARENCE DAVIES
149th St. and 3d Av.

Most Desirable

Section of White Plains; modern stucco house; reception hall, music room, living room, dining, and kitchen on 1st floor. Four bedrooms and tiled bath on 2d floor. Two rooms and bath on 3d floor. Hardwood trim, beamed ceiling in dining room. 2-car garage. Best buy in White Plains. Price $17,500. Terms. J. B. D. at Times.

FOR SALE—YONKERS

A 7 room cottage on beautiful Park Hill; bath, furnace heat, fruit trees, rose bushes, &c. Price $7,000. Cash $4,000. 11 room house, bath, hot water heat, garage; beautiful large plot, elegant building. Price $21,000.

J. Romaine Brown & Co.,
496 So. Broadway Yonkers, N. Y.

PELHAM Tel. 1417

All the Pelhams and nothing but the Pelhams
Boston Post Rd. Esp. Prospect Ave.

G. L. BEECROFT Pelham Manor

LONG ISLAND—FOR SALE OR TO LET.

CRESTWOOD Far Rockaway Long Island.

East Side of Hamilton Place, 284 feet north of Central Ave.

2 Story Residence containing 12 Rooms and 2 Baths

Furnace heat, hot water supply, gas and electricity; spacious porch. Plot 100x187.5. Immediate possession. Price $21,000. Mortgage $15,000, 6% 5½%, due 1923.

Apply HERMAN FRANKFORT, Agent. Telephone Far Rockaway 2795.

GREAT HOUSE BARGAIN

Beautiful house, large plot, wide boulevard, near station; half hour Manhattan; steam heat, open fireplace, tiled baths, kitchen, parquetry, $2,500 cash. Balance easy payments, for quick sale. Save brokerage.

Owner, Telephone Hollis 6515

DWELLING BUYERS FEATURE DEMAND

Continue to Take Over Properties in Many Sections of Manhattan.

A PARK AVENUE RESALE

Purchaser Plans an Alteration—Nearly All Transactions Are Made for Occupancy.

Private houses figured prominently in the realty market yesterday, the demand for apartment properties continuing to decline. The business concerned itself with both costly and moderate priced holdings in many parts of the city.

John J. and Theodore A. Kavanagh resold for Max Greene, 1,165 Park Avenue, a three-story dwelling on lot 18.8 by 88.6. The buyer will alter for occupancy.

Coughlan & Clisby sold for W. C. Bergen to Eula K. Barnes and Lottie A. Le Fever 51 West Eighty-second Street, a four story house; also sold for A. Farrell to G. F. Gunthers, 179 West Eighty-eighth Street, a three story house. Mr. Gunthers will make extensive alterations and occupy.

D. M. Thomas, of F. R. Wood & Co., sold for Mrs. M. O. McMonegal a three story dwelling, 20 by 100 feet, at 171 West Eighty-seventh Street.

Nail & Parker sold for the Metropolitan Savings Bank, 206 West 134th Street, to Alderman George W. Harris, a three story dwelling on lot 17 by 99.11, adjacent to St. Philip's P. E. Church.

Jacob Bloch sold for M. Schea estate the residence at 508 West 143d Street, size 20 by 100, to Ernest W. Brown for his own occupancy.

Pease & Elliman sold for James Gore King, the three-story dwelling, 119 West Eighty-third Street, size 16.4 by 102.2, to a client for occupancy. The same brokers sold for L. Ottinger to a buyer who will occupy it; the three-story house at 130 East Seventy-fourth Street, 19 by 102.4, held at $45,000.

Ennis & Sinnott purchased through James E. Barry from Helen A. Titus, 321 West 100th Street, a five-story dwelling lot 20 by 100.11.

Meister Builders, Inc., in conjunction with Hoffman Homes, Inc., sold for occupancy to Mrs. A. Russo, 461 Manhattan Avenue, a dwelling on a plot 16.8 by 82. A. Pinson was the broker.

File Theatre Plans.

Plans were filed yesterday with the Manhattan Bureau of Buildings for the construction of the new theatre to be erected at 239 to 247 West Forty-fifth Street. It will have a frontage of 100 feet and a depth of 100.5 feet. Sam Harris and Irving Berlin are given as the owners. C. H. Crane, E. G. Kiehler, C. B. Schley and F. R. Pereira of Detroit, Mich., are the architects, and have estimated the cost at $400,000.

Plans were also filed for making over the three-story building at 425 to 437 Lafayette Street, an army store and clubhouse, into an institution for the Hebrew Sheltering and Immigrant Aid Society of America as owner. Benjamin W. Levitan is the architect and has estimated that it will cost $200,000 to change the building for its new occupants.

Lecture on Roofing.

G. E. Swenson of the Barrett Company will give a talk on Roofing tonight to the Real Estate and Building Management Class of the Murray Hill School, 237 East Thirty-seventh Street.

DEALS IN NEW JERSEY.

Demand Concerns itself with All Types of Realty.

Harvey J. Genung and Arthur C. Day have sold the Egerton Brown property, on the Whippany Road, Morristown, N. J., to Colonel William D. Mann, editor of Town Topics. Mr. Mann is now living on Madison Avenue, and expects to move to the Brown house, where he will make extensive repairs to the buildings. The property contains about ten acres of ground, a large house and barns. Another sale by the same brokers is for the Estate of Elizabeth C. Farrelly of a house at 6 Belleview Terrace to George E. Morris.

F. M. Crawley & Bros. sold for Mrs. Louise H. Stroimeyer the estate on the west side of Upper Mountain Avenue, near Edgemont Terrace, to Hamilton M. Dawes of the New York law firm of Dawes, Abbott & Littlefield. It was held at $40,000.

Meister Builders, Inc., sold to Louis Fine twenty-six houses on Princeton and Crane Avenues, Trenton, N. J. These houses were recently purchased by the sellers. They were built about three years ago by a Trenton concern and were held at $150,000. Eugene Stone was the broker.

S. S. Walstrum-Gordon & Forman sold for the Smith-Singer Company the residence 391 Rock Road, Glen Rock, N. J., to Paul A. Chevalier of Brooklyn, N. Y., and for Jorgen P. Eriksen his home, 325 Highwood Avenue, to Charles B. Page of Brooklyn, N. Y.; also for Charles P. Carter to Loftus Phillips 270 South Maple Avenue; also for the Estate of Whitman Phillips to George W. Parigot and Marcel Calvet a plot for development on Cedar Street, Ridgewood, and for John A. Ryland 5 Richmond Avenue to Henrietta H. Gittens of Manhattan; also for Robert C. McWane a new cottage on South Brookside Avenue to M. Phelps of Manhattan.

G. L. Gilsey & Co. sold at Short Hills, N. J., for George R. Leslie, Jr., his property consisting of a dwelling and outbuildings to James S. Dennis.

The four-story building at 95 to 111 New Jersey Railroad Avenue, 118 to 122 Green Street and 75 to 91 Bruen Street, Newark, has been sold by Gould & Eberhardt to the Industrial Factory Site Company. Louis Schlesinger, Inc., was the broker.

Feist & Feist sold for Sarah Brown to Arthur Smith the dwelling at 29 Scheerer Avenue, Newark.

Louis Schlesinger, Inc., and Jay & Jay, Inc., sold for Arnold and Carylon Jacoby, 49 New Street, Newark, to Jacob Holtzein for his business; Louis Schlesinger, Inc., also sold for the John McKenna estate the dwelling at 249 Fourteenth Avenue, Newark, to Benjamin Schwartz.

F. M. Crawley & Bros. sold for Carrie V. and K. E. Harrison the residence on the east side of North Mountain Avenue, near Claremont Avenue, Montclair, to Henry D. Bushnell. The property has been held at $22,000. The same brokers sold for Mrs. Elizabeth B. Porter her residence on the north side of Porter Place, near Clinton Avenue, to Frederick H. Taylor of Montclair. The house was held at $18,500.

On Staten Island.

Cornelius G. Kolff sold for Daniel Raymond of Manhattan a vacant plot, 50 by 115, on Bard Avenue, Livingston, to Louis C. Martin, who will improve with a dwelling for his own occupancy.

Moffatt & Schwab sold for Wladyslawa Jasinski the three-family dwelling at 54 Cleveland Street, New Brighton, to Anna Berger, for an investment.

LIS PENDENS.

Manhattan.

40TH ST, s s, 225 ft e of 11th Av, 25x100.4; 49th St, 538 and 536 West; Edward Howe et al. against Albert C. Merkle, Inc., et al (foreclosure of mortgage); attorneys, K. Roosevelt & Kebbe.

103D ST, n s, 100 ft w of 9th Av, 50x99.11; Robert B. Johnston, trustee, against Walter F. Sheridan e tal. (foreclosure of mortgage); attorney, E. C. French.

Bronx.

LOT 77, Block 3,058, Section 11, (tax map; Municipal Liens Co. against James Ranahan et al. (action to foreclose tax lien); attorney, H. Swain.

154TH ST, s s, 95.3 ft e of Morris Av, 50x100; Helena Berk against Angelo Cavaluzzo et al. (foreclosure of mortgage); attorney, W. Schwogler.

THE BUILDING DEPARTMENT.

NEW BUILDINGS.

Manhattan.

St. Nicholas Av, 1,206 to 1,212, for a 1-story store, 75x35; Ennis & Sinnott, 7 East 42d St, owner; C. Schafer, Jr., 1,923 3d Av, architect; $18,000.

70th St, 527 East, for a one-story office, 16x23; P. H. Godwin and M. Falk, 11 East 44th St, owners; H. M. Bergman, Rockaway Park, L. I., architect; cost, $500.

52d St, 134 and 136 West, for a four-story store and offices, 22x98.9; Factory Construction Co., 44 Court St, Brooklyn, owner; J. J. Gloster, 44 Court St, Brooklyn, architect; cost, $30,000.

45th St, 239 to 247 West, for a two-story theatre, 100x100.5; S. Harris and I. Berlin, 239 West 45d St, owners; C. H. Crane, E. G. Kiehler, C. E. Schley and F. R. Pereira, Detroit, Mich., architects; cost, $400,000.

Bronx.

Plimpton Av, e s, 169 ft n of Boscobel Av, 2-story brick dwelling, 17x33 ft; Bernard Budish, 32 Hedden Terrace, owner; Frank Cherniik, 796 3d Av; cost $8,000.

ALTERATIONS.

Items under $5,000 omitted.

Manhattan.

Spruce St, 27, to a 4-story storage, &c.; Gelman, Muslmer & Brightman, Inc., premises, owner; Voss & Lauritzen, 65 De Kalb Av, Brooklyn, architects; $15,000.

152d St, 61 and 63 West, to two 4-story dwellings; F. F. Gromme, 24 East 1st St, owner; J. H. Phillips, 681 5th Av, architect; $25,000.

Bowery, 351 and 351½, to a 5-story warehouse; N. Rubo, 245 Grand St, owner; H. T. Howell, 3d Av and 149th St, architect; $9,000.

61st St, 16 East, to a 4-story dwelling; E. D. Bird, 130 East 67th St, owner; C. E. Birge, 30 West 34th St, architect; $20,000.

Pearl St, 240, to a 4-story lofts and store; O. Sartorius, 136 Water St, owner; J. J. Millman, 26 Court St, Brooklyn, architect; $3,000.

42d St, 39 to 45 West, to an 8-story department store; Gerry Estate, 258 Broadway, owner; Jno. B. Snook Sons, 261 Broadway, architects; $100,000.

64th St, 10 East, to a 4-story dwelling; Mrs. E. Heffstaedter, 5th Av and 43d St, owner; S. B. Coley, 569 5th Av, architect; $40,000.

55th St, 147 East, to a 4-story dwelling; J. Rathbone, 122 East 81st St, owner; J. M. Hutton, 347 Madison Av, architect; $18,000.

120th St, 306 East, to a 3-story dwelling; D. Relli, 251 East 121st St, owner; De Rose & Cavalieri, 379 East 149th St, architects; $6,000.

Amsterdam Av, 440, to a 5-story tenement and store; Peter Doelger Realty Corp., 407 East 55th St, owner; L. E. Denslow, 44 West 18th St, architect; $4,000.

49th St, 9 West, to a 4-story dwelling; Trustees of Columbia College, 63 Wall St, owners; R. M. Hoodd, 7 West 42d St, architect; $20,000.

37th St, 52 West, to a five-story dwelling and store; C. Loew, 4 West 36th St, owner; C. H. Valentine, 126 Liberty St, architect; cost, $5,000.

Allen St, 120, to a five-story dwelling and store; M. Schel Realty Co., premises, owner; B. M. & C. N. Whinston, 2 Columbus Circle, architects; cost, $5,000.

Lafayette St, 425 to 437, to a three-story club and store; Hebrew Sheltering and Immigrant Aid Society of America, 229 Broadway, owner; B. W. Levitan, 7 West 45th St, architect; cost, $200,000.

Broadway, 8, to seven-story offices; New York Produce Exchange, owner; B. Cunningham, 25 West Broadway, architect; cost, $3,000.

Pearl St, 536 to 540, to five-story stores and manufacturing; Oberly & Newell Realty Co., premises, owner; John B. Snock Sons, 251 Broadway, architects; cost, $5,000.

Bronx.

Arthur Av, 2,108, 1-story brick garage and storage, 25x50 ft; Giovanni B. D. Urso, on premises, owner; M. W. Del Gaudio, 2,755 Creston Av, architect; cost $3,500.

Brook Av, 143 and 145, 3-story brick store and tenement, 46x95 ft; Phillip Fleischler, 216 Stanton St, owner; S. F. Oppenheimer, 36 8th Av, architect; cost $15,000.

MECHANICS' LIENS.

Manhattan.

25TH ST, 48 East; Miller & Weisman against John Fried, owner; York Building Co., Inc., contractor $1,300

Bronx.

154TH ST, 25 West; Max Domosh against Frank Tuoti, owner and contractor.....$403

VYSE AV, 1,950; Isaac Paley against Markus and Louis Longer, owner and contractors $180

SATISFIED MECHANICS' LIENS.

Manhattan.

ST. NICHOLAS AV, 647; Gerald Cahill against John Rohan et al., March 9, 1920. $500

65TH ST, 107 and 109 West; Thomas F. Burke against Fannie Nugent et al., Aug. 29, 1919 ..... $211

Private Houses—FOR SALE—West Side

W. 77 ST. 4 Story Brownstone Dwelling, 18x102. Possession 90 days. Price $23,000.

W. 71 ST. 3 Story and Basement, 17x100; 10 rooms, 3 baths, hardwood floors, electric light; excellent condition. Possession July 1. Price $27,500. Terms can be arranged.

W. 76 ST. Between B'way and West End Ave.; 4 story high stoop, 2 story extension; 19x100. Price $27,500. Liberal terms.

W. 78 ST. 5 Story, 19x71, with 2 story extension; 14 rooms, 3 baths, all modern improvements. Immediate possession. Price $28,000. Terms to suit.

W. 91 ST. Between West End and Riverside Drive; 4 story dwelling, 10 rooms, 2 baths and laundry extension, hardwood floors, modern plumbing, 17x102. Price $32,000 Mortgage can be arranged.

W. 70 ST. Up to date 4 story American Basement dwelling, all modern improvements. Price $30,000; reasonable terms. Cheapest home in this section.

NEAR 72 ST. On West End Ave., 4½ story American basement dwelling, all modern improvements, electric elevator, excellent condition, 27x100; 18 rooms, 4 baths. Immediate possession. Price $100,000. Very reasonable terms.

Manhattan Avenue. Two 3½ story dwellings on plot 40x70, 10 rooms, 2 baths each; hardwood floors. Possession Price $22,000 each. Liberal terms.

O'DONOHUE & SON
Tel. Penn 6895. 334—5th Ave., New York.
"INFORMATION ON APPLICATION"

CORNER BUILDING
For Rent
N. E. Cor. 55th St. & 12th Ave.
Six Story and Basement
Sprinkled
Light on Four Sides
Possession of 22,500 sq. ft.
On May 1, 1920
Balance Later
CROSS & BROWN COMPANY
18 East 41st St., New York
Murray Hill—7100

LONG ISLAND—FOR SALE OR TO LET.

Garden City Estates

The New Houses now completed, with 7, 8 and 9 rooms, are designed and built for people who appreciate and demand artistic homes of the highest quality. Immediate possession.
For information write or phone 185 Madison Avenue, Phone Vanderbilt 8378. Property Office, opposite Nassau Boulevard Station, Long Island Railroad.

Jackson Heights
PLAN OF TENANT-OWNERSHIP
OF APARTMENTS
4, 5 and 6 Rooms
Ready for Occupancy June 1st
For details address
The Queensboro Corporation
Manhattan Office, Jackson Heights Office
50 E. 42d St. Opp. 25th St. Sts.
Phone Murray Hill 7051 Phone Newtown 2361
Queensboro Sub. to 25 St. (Corona Line)

Special Cottages, Summer Rental
Woodmere, Far Rockaway,
Edgemere, Cedarhurst,
Lawrence, Hewlett
H. Frankfort, 17 Mott Ave., Far Rockaway
Phones 235, 235, 287 Far Rockaway.

NEW YORK STATE—SALE OR LET.

AN OPPORTUNITY
To purchase a Handsome Residence in one of the Finest Sections of
YONKERS
LOCATED AT NO. 583 N. BROADWAY, COMPRISING A THREE STORY AND BASEMENT FRAME RESIDENCE; HAVING FOUR MASTER BEDROOMS AND THREE BATHS ON THE SECOND FLOOR. LAND COMPRISES 8¾ ACRES ON WHICH ARE A GREAT MANY STATELY OLD TREES. THE PROPERTY COMMANDS A CHARMING VIEW OF THE HUDSON RIVER AND THE SURROUNDING COUNTRY. SEND FOR FURTHER PARTICULARS.
67 Liberty St. N. Y. City. Phone 144 Cort.
Joseph P. Day Agent.

NEW JERSEY—FOR SALE OR TO LET.

GREAT BARGAIN
$9,000 Cash;
$11,000 Mortgage.
Buys a beautiful home, 14 massive rooms, with 8 acres of high ground, only 30 minutes from New York City, near train, trolleys, churches and schools.
WHITE & HEATH,
Broad and Columbia Aves.,
Morsemere, N. J.
Phone 665 Morsemere.

READY TO MOVE IN!
30 Minutes from New York.
In Several Suburban Towns.
Near golf links, tennis courts and beautiful park, new suburban house, 30 minutes from New York; 6, 7, 8, and 9 spacious rooms, breakfast room, sleeping porch, sun parlor, butler's pantry, Colonial open fireplace, tiled bathroom with low-down built-in porcelain tub; finished with hardwood trim, mahogany doors, white enamel woodwork, parquet floors, extra plugs for floor lamps, steam heat, up-to-date electric light fixtures, large porch, sewers, gas and electricity.
Price $8,000 to $17,000
Small amount cash down.
AMERICAN HOME BUILDERS,
26 Cortlandt St., N.Y. Phone Cortlandt 722

Anywhere in Jersey
HOMES, FARMS, ESTATES, FACTORIES & FACTORY SITES
JOHN D. MINER,
165 Broadway, N. Y. Cort. 297.

NEWARK, N. J.
APARTMENT HOUSE 4 story, 4 family.
Modern improvements; 2 vacant lots (2 corners). Price for all $35,000. Walter Baker Co., 756 Broad St., Newark, N. J.

ENGLEWOOD VICINITY
New Dutch Colonial house of 9 rooms and 3 baths; all modern improvements; ½ acre plot; for sale $21,000; possession May 1.
H. WEATHERBY & CO., ENGLEWOOD, N.J.

TO LET FOR BUSINESS.
CORNER OFFICES
1,500 Sq. Ft. MODERN BUILDING.
Broadway at City Hall.
POSSESSION MAY 1.
Quick Action Necessary.
S 630 Times Downtown.

COUNTRY HOUSES—For Sale or To Let.

RIDGEWOOD, NEW JERSEY
BEAUTIFUL
MODERN HOME
Nine rooms and bath; steam heat, range, hardwood floors, chestnut woodwork, beautiful fixtures, open fireplace, large clothes and linen closets, cold closet. Large lot, splendid lawn, fruit trees, large shade trees in front of house. Attractively situated on prominent street, 3 minutes from railroad station. Particulars, phone Barclay 1423 or Ridgewood 1471.

TO LET FOR BUSINESS.
FOR RENT
4,200 sq. ft. of light
OFFICE SPACE
in fireproof elevator building, vicinity of
BROADWAY-57TH STREET.
Immediate possession.
WALTER J. SALMON,
17 West 42d St.
Telephone 47 Vanderbilt.

TO LEASE
Storage Warehouse DOWN-TOWN
10,000 square feet at 93 cents a square foot. Electric elevator. Long lease to responsible parties.
J. CLARENCE DAVIES,
32 Nassau St. John 6094.

NINE AIRY, DAYLIGHT LOFTS
LIGHT ON FOUR SIDES
507-13 WEST 50TH ST.
25x100 55x100 33x100
AUTOMOBILE & PASSENGER ELEVATORS Suitable for
AUTOMOBILE SERVICE STATION AND MANUFACTURING
Agent on Premises 10 A. M. to 4 P. M.

BRISTOL BUILDING
500 5th Av.
(Corner 42d St.)
Offices for Rent
Also
Upstairs Shops with Showcases.
Immediate or future occupancy.
AGENT ON PREMISES.
Telephone 47 Vanderbilt.

FOR RENT—LOFTS
Two lofts, suitable for offices or salesroom. William St., near Spruce St. About 2,000 square feet. Steam heat, elevator service, good light. No manufacturing.
J. CLARENCE DAVIES
32 NASSAU ST. JOHN 6094.

OFFICES AND SHOW ROOMS
34th & 42nd St. Districts
600 to 15,000 Sq. Ft.,
Immediate possession.
J. CLARENCE DAVIES.
51 East 42nd St. Murray Hill 2287

TO LEASE
Storage Warehouse Downtown
32,000 Square Feet
2 electric elevators. Close to all shipping. Long-term lease to responsible parties.
J. CLARENCE DAVIES,
32 Nassau St. John 6094.

2 LIGHT LOFTS
ABOUT 7,500 SQ. FT. EACH.
Immediate Possession.
Broadway, above Canal Street.
Electric Passenger & Freight Elevators.
S 624 Times Downtown.

CORNER OFFICES
1,500 Sq. Ft. MODERN BUILDING
BROADWAY AT CITY HALL.
POSSESSION MAY 1
QUICK ACTION NECESSARY.
S 627 TIMES DOWNTOWN.

STORE AND LOFTS.
IMMEDIATE POSSESSION.
139-141 WEST 24TH ST.
FULL PARTICULARS
M. ROSENTHAL CO.,
1178 Broadway, Mad. Sq. 3441.

155 Chambers St.
FIRST LOFT 25x75.
ELECTRIC HOIST. POSSESSION MAY 1ST
$1,800. Apply Marx,
ROOM 705, 128 BROADWAY.
PHONE RECTOR 3.

145 WEST 45TH ST.
LIGHT OFFICES FOR RENT
Apply on premises or Anna Holding Co., Room 406, 200 Broadway. Phone Cortlandt 2775.

27 West 27th St.
PART OF DESIRABLE STORE FOR RENT; EXCELLENT LOCATION FOR SILK JOBBER OR COTTON CONVERTERS.

Corner Store and Basement on West 57th St.
Suitable grocery, trutteror, confectionery. Inquire, Telephone 6712 Murray Hill.
BROKERS PROTECTED.

102 WEST 57TH ST.
For rent, entire premises, suitable for high class business; long lease, immediate possession. Owner M. H. Cope, 622 W. 187th St. Phone 3287 Audubon.

STORAGE PURPOSES
Exceptionally dry sub-basement 80x170; automatic sprinkler, fire alarm, electric elevator to street; $3,500 year. Telephone Joe Wing

You Know What Has Happened At Every Square and Circle and Traffic Centre

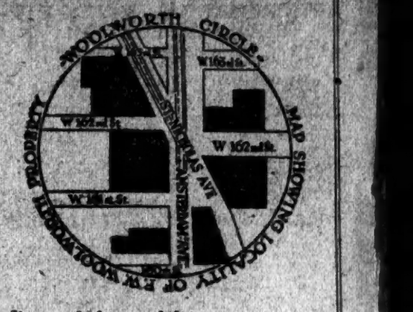

—Wherever a great *diagonal* thoroughfare cuts a North and South Avenue—there you find values at high water mark

These Junction Points

are the location of prominent chain stores, most successful department stores, hotels, theatres, restaurants, haberdashers, jewelers, florists, banks, etc., all of which pay high rents for choice locations.

"Woolworth Circle"
On Washington Heights

is an important junction point, at the intersection of St. Nicholas and Amsterdam Avenues—one block East of Broadway—and the location of the real estate holdings of the

F. W. Woolworth Estate

purchased by the late F. W. Woolworth, one of the keenest judges of business centres "with a future," and including business buildings, flats, dwellings, private houses, valuable corner properties, an entire square block and vacant lots now to be sold for whatever they may bring at

ADMINISTRATORS' ABSOLUTE AUCTION SALE
To close the Estate of the late
F. W. WOOLWORTH
Thursday, April 22, 1920
at 12 o'clock noon, in Real Estate Exchange, 14 Vesey Street

By order of the Administrators
HELENA WOOLWORTH McCANN
JESSIE WOOLWORTH DONAHUE
HUBERT T. PARSON
DOUGLAS, ARMITAGE & McCANN, Esqs. Attorneys, 233 Broadway
BREED, ABBOTT & MORGAN, Esqs. Attorneys, 32 Liberty Street

Send for Bookmap

Joseph P. Day
Auctioneer.
67 Liberty Street Cortlandt 744

50% @ 4½%
60% @ 5 %
70% @ 5½%
may remain on mortgage.
Title Guarantee and Trust Co. policies Free.

Water Front Property—Suburban Home

Having just been forced to purchase a larger home, will sacrifice my Jersey suburban property, with garage, to quick buyer, for $22,500; $5,000 cash, balance easy terms, takes it. The grounds front directly on the water, extending back to Lake Drive. The house is of the most modern architecture, complete in every detail and ready to move into now. Not an extra dollar need be spent on it. It has 11 very large rooms, a sleeping porch and 3 tiled baths, beautifully fitted. There are many fine old trees and a lavish planting of flowers and shrubs. A velvet lawn extends to water's edge. The property can not be duplicated today for $40,000 and is only three years old. Built by day's labor and in apple pie condition. A bargain for some one. For details write MANUFACTURER, P. O. Box 378, City Hall Station, New York City.

TO LET FOR BUSINESS.
Desirable Offices For Rent
Splendidly located in modern 23 story bldg.
Also
One Entire Floor
A wonderful opportunity for a tenant needing
7000 Square Feet
150 Nassau St.
Apply to agent on premises.
Brokers Protected

89 Fulton Street
Store and Offices For Rent
POSSESSION MAY 1ST, 1920
Wm. A. White & Sons
46 Cedar Street
Tel. 5700 John

FIREPROOF LOFT
6,000 sq. ft. Elev. Steam heat. All day light. Modern facilities. West Side—Near 7th Ave. and Canal St.
Possession June 1st—5-yr. lease.
A. H. MATHEWS, 181 Broadway.

TO LET FOR BUSINESS.
ADJOINING PENNSYLVANIA STATION
7th Av., 30th to 31st St.
17-Story Building
NOW BEING ERECTED
Near Main Post Office.
About 20,000 Feet Per Floor.
Unobstructed light. No manufacturing.
STORES
LARGE OFFICES
ENTIRE FLOORS
Apply to Your Own Broker or
REGENT REALTY CO.,
33 WEST 42D ST.

OFFICE SPACE
1250 SQUARE FEET.
160 Pearl Street.
APPLY
KONIG BROS. & CO.,
16 Exchange Place.

—LOFT TO LET—
75x100.
Ground floor for store or factory purpose, in heart of Manhattan; exceptionally light; in manufacturing labor district.
REASONABLE RENT.
IMMEDIATE POSSESSION
TEL. RECTOR 6891.

TO LEASE—44 VESEY ST.
2 top floors in fine loft building. Good light. Ten-year lease. No manufacturing. Apply to
J. CLARENCE DAVIES
32 Nassau St. John 6094.

OFFICE SPACE
2,500 sq. ft. near City Hall
Excellent light.
$2.00 sq. ft.
J. CLARENCE DAVIES
32 Nassau St. John 6094

Offices for Rent
in the
OSBORNE BUILDING,
342 WEST 57TH ST.
Corner 7th Av. Ideal location for doctors, dentists or any profession or business.
Apply at building or to
WILLIAM J. SALMON,
17 West 42d St.
Telephone 47 Vanderbilt.

MERCANTILE BUILDING
Below Chambers St.
Near Broadway
Four floors, 4,500 sq. ft. each. Electric elevator. Suitable for offices; light manufacturing permitted. Will alter to suit. Ten year lease to one tenant only.
$1.00 per sq. ft.
J. CLARENCE DAVIES
32 Nassau St. John 6094

TO LEASE
New, Modern Corner
F. P. Factory Building
6 Story, 50x84;
Cor. 10th Av., Bet. 34th & 42d Sts.
READY IN 4 MONTHS.
M. HALPERN
Room 4852, 70 East 45th St.
Phone Murray Hill 6261.
OR YOUR OWN BROKER.

REAL ESTATE TRANSFERS

MONDAY, APRIL 19.

With name and address of purchaser and attorney. When attorney's name is omitted address party of the second part.

Manhattan.

AMSTERDAM AV, s w corner 172d St, 500 West, 47x84.4; Louis Finkelstein et al to Delia Cronin, 103 West 100th St, mtg $39,500; April 16; attorney, S. A. Sugarman. $10

192 Broadway

AMSTERDAM AV, s w corner 172d St, 47x84.4; Delia Cronin to Samuel Jurmark, 103 West 100th St, mtg $51,500, April 16; attorney, S. A. Sugarman. $100

AMSTERDAM AV, n w corner of 157th St, 99.11x125; Annie B. Fink and another, executors and trustees, to Malex Realty Corp., 170 Broadway, mtg $65,000; Dec. 19; attorney, L. T. & T. Co. $100

AMSTERDAM AV, n w corner of 157th St, 99.11x125; Malex Realty Corp. to Normar R. E. Corp, 170 Broadway, April 16; attorney, L. T. & T. Co. $100

AMSTERDAM AV, 1,504-1,506, w s, 119.10 ft s of 161st St, 41x101; Louis Baumann et al. to Rapnow Realty Co., 541 West 124th St; q. c., March 30. $100

SAME PROPERTY; Albert Fai to Rapnow Realty Co., 541 West 124th St; mtg $5,500, April 19; attorney, same. $100

SAME PROPERTY; Henry Schottenfels to same; same, April 16; attorney, same. $100

BARCLAY ST, 102, s s, 140.2 ft w of Washington St, 21.8x75; Barclay St, 98, s s, 21.5x75; West St, 143-144, e s, 100.1 ft s of Barclay St, runs s 42.6, e 74.6, n 12x, w 10x, n 16x, w 75 to w s of Washington St (214-216) x s 42.6x w 257.11 to e s of West St to beginning; West St, 142, e s, 25.6x83.9x24x75.9; Alex. Jocks to Florence E. Donovan, 395 Edgecombe Av; April 2; attorney, G. & T. Co., 176 Broadway. $321,500

BEDFORD ST, s w corner Barrow St, 24.5 x50; Bedford St, 81, w s, 25x99; Arthur R. Hart and another, executors to W. S. Holding Co., 16 5th Av, mtg $18,000, April 14; attorney, T. G. & T. Co. $20,000

BEEKMAN ST, 68, s w s, 25.7x92.4x25.3x irr; Howard Gaillier to Fredk. S. and Ella Hirschfeld, 50 West 77th St; April 12; attorney, L. T. & T. Co., 160 Broadway. $100

BOWERY, 139, e s, 15x100; Abr. J. and Josephine Aniota to Francis J. and Concettina Aniota, 355 East 116th St, mtgs $26,000, ½ part, April 8; attorney, Gerard J. Cusco, 62 Park Row. $100

CANAL ST, 535, s s, 20x90; Isaac and Isadore Wertheimer to Jacob Wertheimer, 501 West 180th St, mtgs $12,000, April 17; attorneys, Almy, Van G. and E., 46 Cedar St., 1-3 part. $1

EDGECOMBE AV, 452, s s, 38 ft n of 157th St, 16x88; Anthony C. La Rocca to Jas. La Rocca, on premises, ½ part, April 5; attorneys, Alley, T. & V., 111 Broadway. $250

HAMILTON TERRACE, 43, e s, 406.6 ft n of 141st St (W.), 10x98.8; Julia E. Fitch to Julian Hauwitz, on the premises, mtgs $10,500, April 15; attorney, T. G. & T. Co. $100

MERCER ST, 235, w s, 25x100; Meyer and Yetta Jaffe to Louis Jacobs, 82 West 92d St, one-half part, mtg $15,000, April 14; attorneys, Kiefner, B. & N., 200 Broadway. $100

MONTGOMERY ST, 19, lot 71, map of Nicholas Romayne at Corlear's Hook, 25x75; Richard E. Jackson et al. to Samuel Z. Freedman, the premises, and another, mtg $9,400, April 16; attorneys, Malkiel & W., 116 Nassau St. $1

SOUTH ST, 269, n s, 21.2x70; Lon Realty Co. to Saml. H. Korby, 235 Monroe St, mtgs $6,000 each, April 16; attorney, L. T. & T. Co., 160 Broadway. $100

VANDEWATER ST, s s, 106.11 ft w of Pearl St, 17.4x25.3x irregular; Samuel Levy to Durbar Realty Co., 30 Maiden Lane, mtg $5,000, March 5; attorneys, Krakower & P., 307 Broadway. $1

WASHINGTON ST, 25, e s, 200 ft n of Market field St, 21x89.10; John Steward to

A SPLENDID OPPORTUNITY

to lease corner suite of the most desirable office space in lower New York. Overlooking City Hall Park—2,200 sq. ft.

And

1,500 sq. ft. on top floor, also overlooking City Hall Park; both for immediate possession. Also several small offices. Brokers protected.

STEWART BUILDING
Broadway, Chambers and Reade Streets,
Room 735.

For Rent from May 1, 1920
Large and Small
Offices and Showrooms
Broadway, corner 25th Street
Townsend Bldg.
12 story modern fireproof building.
Apply on premises or
BING & BING
119 West 40th St. OR YOUR OWN BROKER. Bryant 6410

141-5 West 17th St.
66x86
5TH LOFT
Immediate Possession
Suitable for offices or light manufacturing. Exceptionally light.
WM. I. ROSENFELD, Owner,
1 Maiden Lane
OR YOUR OWN BROKER.

15 WEST 37th St.
New 16-Story Building
STORE & FLOORS
FOR LEASE
Offices and Display Rooms; Light on Four Sides
4,700 to 8,100 Square Feet Per Floor
Completed about November 1, 1920.
JULIUS TISHMAN & SONS, 18 East 41st St.

TO LET FOR BUSINESS.

FOR RENT
ENTIRE BUILDING
Attention, big corporations, steamship companies, brokers and exporters.
Immediate Possession
In the financial district, a step from Broadway, near the Custom House, banks, exchanges, insurance, and shipping interests. One of the few small buildings available in this section, containing about 9,000 sq. ft. Equipped with fine freight and passenger elevators.
PRINCIPALS ONLY
J. CLARENCE DAVIES
32 Nassau Street
Tel. John 6094.

35,000 SQ. FT.
NEW OFFICE BUILDING
Ready Jan. 1st, 1921
68 TRINITY PLACE
Extends through to Greenwich St., No. 103-5, near Rector St. and directly west of Broadway—Adjoins U. S. Express Building, Curb Market Building.
Centrally Located.
Plans and Particulars from
TANKOOS, SMITH & CO.
REAL ESTATE
11 John St. Tel. Cortlandt 6838-2372

Office Floor
2,500 Sq. Ft.
Hudson Terminal Section
Exceptional light; especially adapted for lawyer.
Wm. Cruikshank's Sons
55 Liberty St. Tel. Cort. 5194

TO LEASE
ENTIRE BUILDING
Best renting proposition Downtown, below Chambers, West of Broadway: 3 stories and basement on a plot 37.6x90.3x00 square feet to a floor. Long Lease to responsible party; less than $1.00 sq. ft.
J. CLARENCE DAVIES
32 NASSAU ST. JOHN 6094

15-17 West 38th St.
Office or show room, entire 5th floor containing 4,200 square feet net. $9,000 per annum.
Possession May 1st, 1920.
Braun-Wheelock Co. Inc
14 Wall St., N. Y. Rector 9040

LOFTS
205 West 29th St.
Adjoining 7th Ave.
22x80. Very light.
$1,250 AND UP.
AGENT ON PREMISES.
ASSOCIATED REALTY CO.
1133 Bway, N. Y. C. Watkins 8405.

WANTED FOR BUSINESS PURPOSES.

We have a large list of responsible clients for lofts, mercantile buildings, stores, office space. Quick action guaranteed.
List your properties with us today.
J. CLARENCE DAVIES
32 Nassau St. John 6094

MORTGAGE LOANS.

$14,000; $4,000, $3,000, at 6%, on improved property near Newark appraised at three times amount. Palne, 756 Broad St., Newark, N. J.

Mortgage Loans Wanted.

Fully secured, installment second mortgage, $3,500, with good bond, for sale; income property; allowance for prompt action. B 949 Times Downtown.

Wanted, first mortgage $10,000, Manhattan flat; value $28,000. Henry Well, 116 Nassau.

CITY HOUSES—For Sale or To Let.

Manhattan

552 WEST 183D ST.
Three story and basement stone dwelling between St. Nicholas and Audubon Avs., near 181st St. subway station; 18 rooms, 3 baths; open plumbing; furnace heat; good condition; immediate possession; caretaker on premises; price $11,000, $7,000 cash. A. M. Dreyer, attorney, 150 Nassau St., New York. Beekman 9705.

46th St., 357 West—3-story and basement dwelling, perfect condition, $22,500, $7,000 cash, balance mortgage 5 per cent., three years; suitable for doctor or dentist. Pease & Elliman, 340 Madison Av. Phone Murray Hill 6200.

Washington Place, 21 (Corner Greene St.)—8-story and basement, 25x100; fireproof; 100 per cent. sprinkler; 2 elevators; possession entire building February, 1921; income 40 per cent. of investment. Adams & Co., 170 5th Av. Gramercy 1269.

PRINCIPALS ONLY.
Private house for sale, 118 West 81st St.; very desirable location for doctor; possession in two months' days; $12,000 cash required for quick action; inspection by permit only. Spencer & Company, Owners, 149 Broadway, Room 938.

PRINCIPALS ONLY.
Private house for sale, 140 West 82d St.; $10,000 cash required for quick action; very desirable location; electric lights; possession Oct. 1; inspection by permit only. Spencer & Co., Owners, 149 Broadway, Room 938.

PRINCIPALS ONLY.
Private house, West 77th; possession 60 days; 4-story brownstone, 15 rooms, 3 baths, electric, parquet floors; price $20,000; cash $7,000. C 574 Times.

Business compels me to sell my three-story-and-basement private dwelling, plot 19.6x 100, in the 80's; excellent condition; price $23,000; terms reasonable, L. L., 59 Times.

123D ST., 143 WEST—THREE-STORY BROWNSTONE; IMMEDIATE POSSESSION; 12 ROOMS AND BATH; PRICE CASH $4,000. TELEPHONE 3701 AUDUBON.

For Sale—3 story and basement dwelling, 110 West 94th St.; possession Oct. 1; price $18,500; mortgage $12,000. Duff & Brown, 1,716 Amsterdam Av.

19 and 21 Barrow St., 49 Barrow St.—Many other desirable properties for sale and to let. William Dexter Co., Inc., 80 Grove St. Spring 5518.

An exquisite residence, 5 baths, modern improvements, electric light, near 5th Av.; price $250,000; terms; big future. Leon S. Altmayer, 62 East 86th.

Own a City Home.
We specialize in Private Houses.
Max Liebeskind, Inc., 198 Broadway.

Private house, 10 rooms, partly furnished; best condition. Inquire premises, 250 E. 52d.

82th St. (near Central Park)—Dwelling; price $45,000, $5,000 cash. Lenox 7535.

87th, West — House, 11 rooms, 3 baths, $300 (furnished) month. Elberson, 25 West 42d.

95th, West—House, 10 rooms and baths; sell $25,000. Elberson, 25 West 42d St.

70th, West—House, 13 rooms, 3 baths; $27,500 (sale). Elberson, 25 West 42d.

Bronx.

Six-room house, all improvements, immediate possession, Van Cortlandt Park South; $8,000; 50 per cent. on mortgage; ten-room house, all improvements, possession June, Kingsbridge, garage room; $13,500; same mortgage. Bregoff, 80 Maiden Lane. John 4068.

Brooklyn.

Two one-family houses; 8 rooms, steam heat, electric lights and parquet floors in the finest section on Bay Parkway, Brooklyn; price $10,900 each; terms to suit. Throop Realty Co., 44 Court St., Brooklyn, N. Y. Main 6380.

New 2-family brick semi-detached, enclosed porch; all modern improvements; 11 rooms, 2 baths, steam heat, parquet floors, double garages. Builder on premises, 54th St. and 9th Av., Brooklyn.

TWO-FAMILY, BRICK, FLATBUSH.
Owner will sell cheap, 11 rooms, electric, decorated, ready to move in. Seyman, 6 Snyder Av., Flatbush 489.

One-family house, just completed, seven rooms, latest improvements; garage; $11,000; suitable terms. Phone Decatur 8507.

City Houses Wanted.

CLIENTS WANT HOUSES
suitable to remodel for business or apartments; purchase or lease; 34th to 59th., Lex. to 6th.; also East 60's; immediate. Hoyt & Ray, 20 West 34th. Pennsylvania 1074.

Refined Christian family of three desire small, inexpensive single house, rent, Bronx, L. I., or Jersey City; will be permanent. C 595 Times.

House, good condition, between 76th and 110th, west Broadway; no agents. Room 459, 5th Av. Building, Gramercy 1529.

Private dwelling, east side below 90th St., suitable for physician. Medicine, H. W., Box 97 Times.

Wanted—Empty house to lease, suitable for rooming house, before May 1; $100 bonus. S. R., 248 East 33d.

Private houses for clients; immediate sale. Send particulars John Cody, 1,269 Lexington Av.

Wanted—Empty house to lease, suitable for rooming house, at once or May 1. 261 West 93d St.

Private houses, 100th St. down; mail particulars. Durosa Co., 156 West 14th.

CITY REAL ESTATE.

Manhattan—For Sale or To Let.

Unable to attend can offer very good tenement house for sale; pays large percentage on investment. Inquire I. Chaitin, 152 West 25th St., New York City.

177 Prince St.—Six-story loft, 25x95.6; immediate possession store and one loft; other leases expire February, 1921; price $46,000. Sharum, 170 Broadway.

Bargains in private dwellings and apartment houses; east and west side.
EVERETT M. SEIXAS CO.,
507 5th Av. Murray Hill 4520.

Six-story loft, 30 New Chambers St., 78x103; very light; possession store and loft May, 1920; rents $22,500; price $160,000. Sharum, 170 Broadway.

AMSTERDAM AVENUE BARGAIN.
Five-story, 25x100, 2-6 and bath; no steam; price $30,000, mtge. $17,000; rents $4,212.
SLAWSON & HOBBS, 162 WEST 72D.

Five-story flathouse, with two stores; rents for $2,496, can be raised; 25x98; price $24,000. M. Lavery, 804 9th Av., New York City.

For sale—125 & 127 Fifth Avenue; five-story business buildings, 22x100; bargain, easy terms. Inquire W. R. Price, Inc., 127 Fifth Avenue.

LESS THAN FIVE TIMES RENTS.
446-450 West 164th, two-five story apartments, 37.6x112.4 each; rents $19,994; price $99,000. Sharum, 170 Broadway.

For Sale—Corner, 100x135, 11th Av. in 40th streets; ideal location for storage building. Loft, &c.; principals only. B 814 Times Downtown.

SHERMAN BROKERAGE,
Real Estate and Investments,
54 East 109th. Harlem 5863.

41 West 21st—Seven-story office building, rents $15,630; next February rents $22,000; price $100,000. Sharum, 170 Broadway.

GREEN ST., 47—Six-story loft building, 48.4x100; fully sprinklered; rents $15,900. Price $160,000. Sharum, 170 Broadway.

Plot, about 17x54, on West 54th St., near 9th Av.; $5,000; $1,000 cash; bargain. Inquire Suite 707, 507 5th Av.

A 25-foot private residence on wide street; $17,000; cash required $7,000. Leon S. Altmayer, 62 East 86th.

PLOT 75 FEET FRONTAGE
on East 35th St., opposite St. Gabriel's Park. Goodwin, 2,621 Briggs Av.

APARTMENTS TO LET—Unfurnished.

MANHATTAN—West Side.

Housekeeping Apartments
105th St.—321 West,
Bet. West End Ave. & Riverside Drive.
1, 2 & 3 Rooms & Bath
ALL LIGHT
SUPT. ON PREMISES OR
L. & A. PINCUS, 34 WEST 69TH ST.

Three rooms & bath;
117 WEST 58th ST.
Immediate possession

MANHATTAN—East Side.

108 E. 56th St. at Park Av.
Strictly Modern
Housekeeping Apartments,
2 & 3 ROOMS & BATH
Real Estate Exchange Corporation
RENTALS $1,800—$2,200
STOWERS & CO., 500 Sixth Av.
At 49th St. Phone Bryant 7100

BUSINESS PROPERTY—For Sale or To Let.

CORNER STORE
Will divide to suit. 661 Columbus Ave.
Inquire of Superintendent on premises.
Owner's phone, Intervale 4632.
FACTORIES FOR SALE OR TO LET.

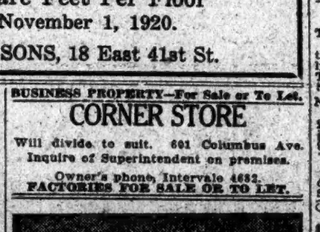

FACTORY FOR SALE
80,000 Sq. Ft.
1021-1027 Grand Street,
HOBOKEN, N. J.
Possession on or before July 1.
Ground 100x100
Building 91x83
Four Story Brick
Heavy mill construction, sprinklered, steam heat, fire alarm, electric elevator, concrete floor in basement.
INDUSTRIAL PLANTS CORP.
Sole Agents
25 Church St., N. Y. City.
Phone 4782 Cortlandt.
Brokers Protected.

KILL VAN KULL
At Mariners Harbor, S. I.
563x800; about 7 acres under water; 3 complete basins, docks, buildings.
Price $150,000. Possession.
Cheapest waterfront on the island.
JOSEPH T. MULLIGAN,
55 Liberty St.

FLOORS TO RENT
2,300 Sq. Ft. Per Floor;
Modern 12 Story Building.
Immediate Possession.
30 East 23d St.
Manufacturing allowed.
Rental $4,500 Per Floor.
Julius Tishman & Sons,
OWNERS,
18 East 41st St. Tel. Vanderbilt—1977

FACTORIES
Any Size Anywhere
For Sale or to Lease

CHARLES REALTY CO.
58 WILLIAM ST. PHONE 1081 JOHN
MODERN FACTORIES
20,000 sq. ft., sprinklered, R. R. siding
30,000 sq. ft., R. R. siding; heavy capacity.
70,000 sq. ft., one floor, all improvements.
120,000 sq. ft. will divide; fitted; R. R. siding.
NEW BUILDINGS FINANCED.
BRETT & GOODE CO., 362 5th Av.

APARTMENTS TO LET—Unfurnished

MANHATTAN—West Side.

An Apartment For Life
You may secure a 3, 4, 5 or 6 room apartment from 10 years up without any increase in rent, by paying 3 years' rent in advance, which amount will net you at least 25%. The elevator apartment house is situated on Marble Hill, one of the best sections on upper west side; one block from subway and New York Central Stations.
NIBUR REALTY CO.,
299 Broadway,
Worth 5405.
4 and 5 rooms now available.

MORTGAGE LOANS.

Mortgage Loans Wanted.

Wanted, first mortgage $150,000, Manhattan flat; value $300,000. Henry Well, 116 Nassau.

CITY HOUSES—For Sale or To Let.

Manhattan

APARTMENTS ON CO-OPERATIVE PLAN.
Applications considered for part ownership; modern 8-story elevator in 90's, west of Broadway; $3,000 up purchases 8-room apartment; substantial profit assured or low rental to purchaser; excellent opportunity. Particulars, L. 243 Times.

Answer: Why pay rent when you can live rent free by buying 100 East 123d, four-story and basement, high stoop apartment house, corner Park Avenue, seven and eight rooms; terms to suit. George Bretelle, 184 East 123d St.

$18,000, easy terms, buys 5-story brick, cold-water tenement; rental value $3,000; adjoins $1,000,000 building; location in West 50s, near 10th Av. Dimon, Suite 707, 507 5th Av., New York.

LOFTS AND BUILDINGS—We have several lofts and commercial buildings for lease and sale. What are your requirements? THE FINKELSTEIN CO., 301 Canal St. Telephone Canal 1456-4315.

1207H, 58 EAST—27x100, fire-story apartment building, three 5-room apartments on a floor; rents $3,400; price $33,000. PEASE & ELLIMAN, 340 Madison Av. Phone Murray Hill 6200.

164 East 80th—30x102, 4-story and basement apartment building; two 7-room apartments on a floor; possession immediately; price $45,000. Pease & Elliman, 340 Madison Av. Phone Murray Hill 6200.

BUYERS—It's worth while to consult me before purchasing; have great number of bargains in all sorts of real estate; act quickly. Levy, 47 West 34th, Room 1108, Greeley 2119.

Brooklyn—For Sale or To Let.

Attractive 2-family house, Union St. and Albany Av.; driveway; glass-inclosed porch; extra 2 rooms in basement; mortgage $8,000; price $14,500.

Two-family flats, 7-room, 1-family brick houses, Monroe St., near Throop Av.; Title mortgage $4,000; price $7,500.

Four-story 12-room house, Bedford Av. and Lafayette St.; price $11,000.

Very fine 8-family house, 6 rooms and bath; steam heat, hot water, electric lights in each apartment; rent $4,600, at 33 a room; price $27,500.

Three-story store, brick, corner Halsey St. and Reid Av.; price $16,600.

Have many good bargains in 1 or 2 family houses, cold-water flats, apartments and elevator apartments. Buyers to find it profitable to consult for any property desired
M. I. SELLS,
1,035 Equitable Building, 120 Broadway.

Brewery Property and Buildings.
23 lots; 58,000 square feet floor space; steam and refrigeration plant; stable and yard space.
H. B. Scharmann & Sons,
Brooklyn, N. Y.
Telephone Bushwick 4646.

Nine-room cottage, up to date, one block from Sheepshead Bay station; price $9,200; cash $3,000, balance first mortgage, to run 10 years; ready for occupancy. Tel. Coney Island 736.

Immediate possession, 1,809 Ocean Parkway, 11 rooms, 2 car garage, plot 125x150; lawns and trees; 30 minutes to New York; price $25,000. Phone Flatbush 10283.

Bronx—For Sale or To Let.

Five-story walk-up; rent $9,000; price $45,000, cash $10,000. Henry L. Nielson Offices, 154 Nassau. Beekman 9110.

Miscellaneous—For Sale or To Let.

BUILDING, 22,000 SQUARE FEET.
SUITABLE HEAVY MANUFACTURING.
HENRY L. NIELSEN OFFICES,
32 COURT ST., BROOKLYN.

COUNTRY HOUSES—Sale or To Let.

Westchester County.

Substantial stucco home of English design; beautiful spacious rooms, perfectly appointed; open fireplaces; large stone chimney, sun parlor; main bedroom has private tiled bath and sleeping balcony; all city improvements; large plot, fine shade trees, superior neighborhood; short walking distance of stations; 33 minutes N. Y. City; $18,500; terms arranged. John A. Baldwin, 25 West 43d, N. Y. Tel. Murray Hill 789.

AT LARCHMONT.
Stone and frame Colonial house, about 7 rooms, 2 baths; built-in tiled showers; oak floors throughout; open fireplaces; large inclosed verandas; garage; on large corner plot. A great opportunity to buy at a sacrifice.
DRUMMOND,
17 West 42d St. Tel. Murray Hill 7323.

Beautiful Ossining Home—All modern improvements; gas, electric, steam heat; ten rooms and bath, two lavatories; lots of fruit, berries and flowers; restricted neighborhood; price, $10,000; possession at once; easy commuting. Owner, 35 Linden Av., Ossining, N. Y.

BEST BUY AT GREENACRES.
Hollow tile ivy-clad 9-room home; 3 baths, all improvements; garage and golf; best neighborhood; near depot; attractive price; terms. See it today. Maxwell Smith, Hartsdale, N. Y. Tel. White Plains 2350.

QUICK ACTION NECESSARY.
Beautiful Westchester hills; large, handsome residence; seven-car garage; four cut; State road; gardener's cottage; garage; asking $50,000; make offer; no brokers. Owner, 51 Times.

100-YEAR-OLD COTTAGE.
SIX ROOMS, ATTIC, 50x130; STATE ROAD; 25 MILES BEDFORD HILLS, 45 MILES NEW YORK; PRICE $3,100. ADDRESS OWNER, ROOM 1614, 141 BROADWAY.

For Rent—Handsomely furnished 11-room house, 25 Hillcrest Av., Park Hill, Yonkers; steam heat, electric light, tiled baths; all modern improvements; well located, restricted neighborhood. For particulars call Yonkers 3444. Immediate possession.

Long Island.

If you are earnest in your desire to purchase a permanent home for immediate occupancy it will be to your advantage to inspect at once this distinctive Colonial dwelling of 9 rooms and 3 baths at Garden City Estates. The construction of this very superior house was contracted for last Fall, and only the very best materials and equipment were used. This is an exceptional offering for a discriminating buyer, especially for some apprehensive tenant of a high-class New York City apartment. Address C. D. Holt, 185 Madison Av., New York. Tel. Vanderbilt 8373.

AT WESTBURY, 45 MINUTES OUT.
10-room house, all imps., newly decorated, fireplace, garage, large plot, fine neighborhood; sacrifice, $8,750; $3,000 cash; 7-room house, imps., steam heat, electricity, gas, bath, $6,500, $1,200 cash; 6-room house, bath, heat, gas, city water, fine garden, $5,000, terms; possession by May 1. Owner, Room 54, 127 E. 125th St. Bryant.

At Westbury—$13,500-$15,000, beautiful dwellings, finished last Fall; half acre, double garage, eight rooms, tiled bath; real open country; near depot; strictly high class; offered $5,500 under present cost to construct; location Maple Av., east of Ellison. H. Pierson, owner.

Beautiful home in Queens Village; 10 large rooms, modern improvements, gas, electricity, hardwood trim, parquet floors, hot-water heat, fine grounds; plot 120x100; fruit, shade trees, garage; near trains, trolleys, stores, schools, churches; $20,000; nice location. Phone Hollis 6265W. K 368 Times.

FOR SALE AT NORTHPORT, L. I.
Large 10-room house; all improvements; first-class condition; plot 150x150; within 5 minutes' walk of Northport Harbor and business centre; $12,000; immediate occupancy; another house, 8 rooms, B. N. Rowley, 41 West 34th St., or Northport, L. I.

Hicksville, L. I.—Bargain; about 4 blocks from railroad station, schools and churches; in best neighborhood; 7-room house, with all improvements; oak trim; plot 75x125, with garage; price $7,500; can arrange terms and occupancy to suit. John Reinhard, Box 4055, Hicksville, L. I.

A GREAT BARGAIN.
8-room house on terrace overlooking beautiful Northport Harbor; all improvements; suitable for commuter; two fine places; handy trolley, &c.; $4,800. M. E. Henschel, Northport, L. I.

For Sale, Hohokus, N. J., Bergen County—House, 10 rooms; 2 acres ground; garage for 2 cars; hous in perfect repair; 1 bath; electric light, city water; will sell on easy terms; price $15,000. H. R. Miller, telephone 466 Franklin; 3 to 5 p. m.

Baldwin—45 minutes New York; direct from owner; house, 9 rooms and bath; all steam heated, open plumbing and store garage; lot 75x180; on Merrick Road; 8 minutes' walk from station; price $7,500; cash $2,500. M. N., 600 Times Downtown.

LONG ISLAND HOMES.
GOOD VALUES IN RESTRICTED SECTIONS—$8,000-$35,000.
ARTHUR DEAM, 22 EAST 33D ST.,
MURRAY HILL 1439.

For Sale—House full of charming furniture, modern and antique, on view till April 23; no dealers. P. G. Wodehouse, Great Neck, L. I. Phone 433 Great Neck.

For sale at Morris Park, 23 minutes from Pennsylvania station, brand new 2-family stucco corner house, all improvements. Madison Square 5344.

Only $1,500 each, on easy terms, 2 choice lots, 50x125, near subway, 20 minutes to Times Square. Biedenkapp, 199 East 59th St., N. Y.

Port Washington—Perfect home; beautiful grounds; near shore; $18,000. B 199 Times.

COUNTRY HOUSES—Sale or To Let.

Long Island.

STOP SEARCHING FOR A HOME.
Apartment life is uncertain and more or less promiscuous. A suburban home of the better sort, in the midst of congenial neighbors, is permanent and a good investment, with all danger of future rental increases eliminated.
I have a most desirable home at Garden City Estates "the Golf Centre of the East," that can be bought at a price that is right and on convenient terms; carefully built and fully equipped from materials bought prior to recent advances; immediate possession. Address Charles A. Nicholls, 185 Madison Av., New York. Tel. Vanderbilt 8378.

OYSTER BAY.
Rent modern brick house; charming grounds; private beach; wonderful view. Plaza 410.

New York State.

GREENWICH, NEW YORK.
(17 miles from Saratoga on State road.) On corner plot, 225x150, a modern residence containing 10 rooms and 2 bathrooms, fully furnished, long wide verandas, stable and garage, beautiful lawn and shade trees; price $2,500 for season; immediate possession. Telephone for appointment. Owner, Riverside 9345.

New Jersey.

Telephone Me Now—$8,500 for beautiful Craftsman home; large living room with open fireplace, beamed ceilings, parquet floors, hardwood trim, tiled bath, large modern gas kitchen, electricity, sewer, paved street, steam heat; house 3 years old and in perfect condition, tastefully decorated throughout; near station, schools, stores; 30 minutes N. Y. City; 8c commutation fare; terms arranged. John A. Baldwin, 23 West 43d St., N. Y. Tel. Murray Hill 789.

Two new hollow tile stucco houses, designed by leading firm city architects; tastefully decorated, with mahogany finished doors and enameled woodwork; sewer, furnace, gas, gas-heated hot-water tank, shades, screens; variegated slate roof; lawn; 75 foot front; 55 minutes from New York on Pennsylvania; not speculative builders' houses, but real substantial homes in refined localities. Just see them and you'll agree. B 954 Times Downtown.

A REAL HOME REASONABLE.
30 minutes from 42d St., on West Shore; commutation fare 8c; six-room house, only 4 years old; all improvements; gas, electricity, water, sewers, beam ceilings, parquet floors, tile bath, steam heat; near school and station; shade trees, grass, with fruit trees and berries; excellent condition; terms, $5,000 cash, $3,300 on mortgage. F 778 Times Downtown.

BEAUTIFULLY LOCATED, 125 ACRES, $12,500.
Five rooms and bath, bungalo (new), 8-room farmhouse; barns, poultry houses, etc.; fine condition; 48 miles out; 2 miles macadam road from main line, Jersey Central Station, 110 acres under cultivation, 15 acres woodland, 1,700 peach, apple, pear, etc., trees; fine condition; should yield $2,000 this year. Owner, Cooley, 59 Wall St.

EAST ORANGE, N. J.
Hanson St., near Brick Church Station. For sale, gentleman's estate, corner plot, 130x300; fine house, garage and garden. House steam heated, gas, electricity and hardwood floors; first floor, five large rooms; second floor, eight rooms, three baths; third floor, four rooms and washroom; price, $50,000; occupancy sixty days. C 584 Times.

Charming modern dwelling, six rooms and bath; all conveniences; open fireplace, &c.; plot 40x114; ready for occupancy about May 1; situated in the choice residential section of New Jersey, with schools, churches, golf and country club close at hand; good train service; price $9,500; easy terms to responsible party. Leo Bugg, 40 West 32d St. Tel. Madison Square 9600.

NEW HOUSES.
30 minutes from Hudson Terminal; 6 and 7 rooms; steam heat, tiled baths, open fireplaces, large living rooms, large kitchen, with pantry; large plots; price $6,000 to $10,000; terms to suit; also desirable home sites for sale. Frank Miller, 13 Park Row, New York. Tel. Barclay 8685.

East Orange, Brick Church Section—Desirable residence, 15 rooms, 2 baths, 2 furnaces, open fireplaces, 4 tiled paneled stair hall, hardwood trim; stable, garden space; adaptable two families; bargain, $18,000; yearly lease might be entertained, responsible party, $200 monthly. N 748 Times Downtown.

At River Edge, New Jersey, 18 miles out, N. J. and N. Y. R. R., five minutes from station, 25 minutes from Jersey City; high situation, on amesite road; frame house, nine rooms with bath, hardwood floors, all modern improvements, double garage, plot 72x157. A. Broher, Hackensack, N. J.

For Sale—New two-family brick house, near boulevard; garage; all improvements, five and six rooms, with sun parlor; easy commutation; price, $12,500. Phone Union 2869-M. Piechter, 12 20th St., West New York, N. J.

Attractive commuters; modern residence, 3 acres of lawn, orchard and garden, 10 rooms, bath, steam heat, garage, brook; reasonable. Buckley Wheeler, Ridgewood, N. J.

At Mountain Station, South Orange—11-room house, all improvements; $15,000 on easy terms. O. S. Thompson, 257 4th Av., New York. Telephone 8163 Gramercy.

For Sale—Opportunity, $7,500, easy terms, 9 room house, electricity, telephone, 2 acres of lawn, all kinds fruits, main road. Write, Park Ridge, Box 81.

Connecticut.

OLD SAYBROOK, CONNECTICUT, ON THE SOUND.
For sale, old Colonial house, modernized; 12 rooms and bath; electric light and power-pressure water system, furnace, fireplaces, oak floors; 3 porches; 3½ acres; barn, garage and poultry houses; 50 fruit trees, grapes, berries and garden; wide lawn; 16 old shade trees, shrubbery, hedge and flowers. Y 240 Times Downtown.

CONNECTICUT SHORE.
Manor house on Connecticut shore, headland Long Island Sound, 2 hours from New York, with two-acre park; magnificent views; 22 rooms, improvements, fireplaces; remarkable woodwork; exclusive surroundings; price $25,000; cost $80,000; views and full particulars direct from owner. S. C., 402 Times.

CANNOT OCCUPY
my fine old mansion, directly on the Sound, and will sell for $20,000—less than ½ original cost; beautiful trees and lawns; unbroken water views for miles; suitable Summer or year-around home or high-class private hotel; will be there next Sunday to show. Address H. R., 503 Times.

Country Houses Wanted.

WANTED, 2-FAMILY HOUSE OR 2 SMALL BUNGALOWS, RESTRICTED SECTION, WITHIN 30 MINUTES FROM N. Y. CITY; MUST BE UP TO DATE IN EVERY DETAIL; PRICE NO OBJECT; NO AGENCIES. WRITE H. R., ROOM 606, 114 EAST 26TH.

Country home wanted, 45 minutes' commutation from N. Y.; city conveniences; about 10 acres land, high elevation; send all particulars to B. 709, 345 5th Av.

COUNTRY REAL ESTATE.

Long Island—For Sale or To Let.

You can build a home on our property for $4,000-$4,600, ready for occupancy in ninety days, surrounded by beautiful homes and congenial neighbors, school and shopping facilities; finest electric service; 40 minutes from Broadway; near beaches. Write A D 140 Times.

New York State—For Sale or To Let.

HUDSON RIVER ESTATE.
Gentleman's complete large estate, 2 hours from New York; excellent house, flowers, gardens, woodlands, pastures, fruits; perpetual river and mountain views; all improvements. James Benson, Room 3103, 165 Broadway.

New Jersey—For Sale or To Let.

Estate of about 46 acres at Brielle, N. J., on Manasquan River, ocean bathing conveniences; half mile river front with riparian rights; house has 17 rooms, 2 baths, electric light, hot air and hot water heat, electric pump for supplying water; garage for five cars; gardener's cottage, with 7 rooms. Taussig, Room 178, 50 Church St., N. Y. City. Telephone Cortlandt 8748.

Good, plain fertile farm, sloping south, good farmhouse and barn, 103 acres, 100 under cultivation, on macadam road, 2 miles from main line Jersey Central station, 45 miles out; fine location; excellent opportunity to get all-purpose farm at low price; $56 per acre. Owner, Cooley, 59 Wall St.

For rent on three years' lease, warehouse in Hoboken, within 5 minutes' drive of two freight stations; one-half under cover, part rear. Apply F 770 Times Downtown.

HOMES WITHIN THE HOUR.
(Sale) everywhere. Phone, call or write J. Clarence Davies, 32 Nassau St., John 6094.

Connecticut—For Sale or To Let.

NORFOLK, CONN.
Estate for sale, contains more than 200 acres, with 12 room house, all furnished, (7 bedrooms); spring water by gravity to house, abundance of fruit, trout brook, sugar maple orchard; elevation 1,500 feet, (wood will pay the price asked), located on main State trunk line to Berkshires, 2½ miles to railroad station; commuting distance; will sell at sacrifice price and terms made reasonable. For particulars address J. H. M., P. O. Box 1676, New Haven, Conn.

SAY BROOK, CONN.
Gentleman's country estate, about 380 acres and about 4,800 feet sea front; large stone house, stable, garage, apartments over each; large hall, living room, library, den, dining room, kitchen and butler's pantry first floor; laundry in basement; 12 master's rooms, 7 baths, 5 servants' rooms and 3 servants' baths; unfailing water supply; will sell whole or part. For further particulars apply to Clayton Van Culin, 126 Liberty St., New York.

REAL ESTATE WANTED.

I have to invest $10,000 to $200,000 to purchase private houses, on east or west side. Send full particulars as to price, mortgage, detailed rents, expiration and expenses. JOSEPH G. ABRAMSON, 30 Church St., New York City. Telephone 6245 Cortlandt.

WILLIAMS-DEXTER CO., INC.,
80 GROVE ST. SPRING 5518.
We can dispose of your Washington Square and Greenwich Village properties to advantage.

I MEAN BUSINESS.
Am in the market to buy New York City property if it's reasonable; send me particulars and I'll let you hear from me without delay. QUICK, 771 Times Downtown.

WANT LOTS AND BUILDINGS to submit to responsible clients. Forward particulars to THE FINKELSTEIN CO., 301 Canal St. Telephone Canal 1456-4315.

Wanted—Two to four lots, between Elmhurst Av. and 25th St. subway station Elmhurst, south side. State price; no agent. H 120 Times.

ELEVATOR APARTMENT.
Will buy for investment and residence, 5-7 rooms, 20-40 apartments, south of 120th St. Tuttle, 110 West 34th St.

WANTED PRIVATE DWELLING.
Murray Hill, Park Av., upper west side; will pay cash for bargain. Quick Action, J 79 Times.

Will lease or buy good terms elevator apartment house, 42d and 110th, West. Chas. Levy, 1690 Broadway. Circle 1114.

FARMS.

New York State—For Sale or To Let.

FARMS! FARMS! FARMS!
Many good ones—$7,500 to $30,000.
Pictures and details; state price limit.
E. E. SLOCUM, Inc., 141 Broadway.
Selecter Farms in N. Y., N. J., and Conn.

Miscellaneous—For Sale or To Let.

Farms, every description; some wonderful bargains. Tribelhorn, 308 West 97th St. Riverside 7830.

SUMMER HOMES—Furnished.

Brooklyn.

June 1 to Sept. 1; beautifully furnished home, 9 rooms, 2 baths; porch and sleeping porch; all improvements; best part of Flatbush, Brighton Line; 15 minutes from the beach; rent $300. Telephone 6367 Flatbush.

Westchester County.

Larchmont Manor—Attractively furnished home, June to October; choice location; shore front, bathing; 11 rooms, 2 maids' rooms, 2 baths, billiard room, garage; all conveniences; $2,500. Telephone 188 J Larchmont.

Furnished cottage, six rooms, hot and cold water, hot water heat, electric light, perfect condition, new floors throughout, screened porch; rent $400 for 5 months. Owner, Box 301, Scarsdale.

Furnished home at Scarsdale, 14 rooms, 2 baths, electric light; high elevation, commanding extensive views; rent for season $3,500. Owner, Box 801, Scarsdale.

Long Island.

Apartment to rent, five rooms and bath, all improvements, season beginning June 15 to Sept. 15; family only. Inquire 440 Boulevard, Rockaway Beach, L. I. Tel. Belle Harbor 848.

Bungalow at Edgemere (Bayside)—Owner will let privately, May-October, new, five rooms, bath, two porches, quiet, cool; references essential. Phone Flatbush 9277 R.

New York State.

SUMMER HOME—Rent June 1-Oct. 1, Tuxedo Park, handsomely furnished house on lake, 5 or 6 master bedrooms, 4 baths, ample servants' quarters, large verandas, boat house; beautiful gardens and grounds; close to club. Telephone Tuxedo 244.

New Jersey.

Modern Summer home, nine rooms, bath, comfortably furnished; block station; May, October: $125 month, with garage. 62 North Parkway, East Orange. Phone 1750 Orange.

Ideal Summer home, 7 rooms, bath, improvements; spacious grounds, fruits, flowers; garage; one hour out; references required; $500; Winter optional. H 139 Times.

Berkshire Foothills—Delightfully situated, 10 rooms, two baths, two hours N. Y. Apt. 42, 542 West 112th. Cathedral 3734.

Montclair—Dutch Colonial residence, nine rooms; May to October; $200 per month. F 779 Times Downtown.

Summer Homes Wanted—Furnished.

Completely furnished house wanted in Long Island or Westchester, from June 1 to Sept. 15 or Oct. 1; within one hour's commuting distance of New York; must have four large bedrooms and sleeping porch with two baths on the first sleeping floor; maid's room and bath is also desired; state rent and give references. E 170 Times Annex.

Responsible party, with small family, wishes to rent an 8 or 9 room house in Westchester County, with bath and garage, from June 15 to Sept. 15, at moderate rental; must be within 35 minutes from N. Y. Address Box 178, 1626 St. James Bldg.

Bungalow, furnished for season, about 5 rooms; accommodation of automobile and motorboat; Conn. shore, Long Island Sound preferred; not over one hour commuting distance city. Adult family. Andrews, J 80 Times.

Summer home, furnished, wanted, until Oct. 1, near sea bathing beach. Phone 3790 Morningside, or write Apt. I. B., 548 Riverside Drive.

TO LET FOR BUSINESS.

VERY light offices, modern elevator building; reasonable. L. Engel, 30 East 23d.

VALUABLE front space, parlor floor, 39 East 48th St. Murray Hill 2748.

For rent, rear of stationery store, 18 East 23d, near 5th Av.

Rear building to rent, suitable for stage scenery painting. E. Stiefel, 535 West 23d.

Lofts to let; elevator. Arkwright Dry Goods Co., 49 West 19th St.

Office space to let. Apply Chas. Money, Inc., 226 West 36th St.

Part of office to sublet on Nassau St. H 735 Times Downtown.

Parlor floor, part or whole; all improvements. 18 East 37th St.

Office space to let; immediate occupancy. Quality Bookbinding Co., 242 Lafayette St.

Parlor floor and basement; no manufacturing. 245 West 20th St.

Loft to Lease—All modern improvements, electric elevator. Phone 516 West 26th.

Desk Room, service, telephone. 366 5th Av. Room 1015.

Modern equipped dental office for rent; 121 Broadway, W 9 Times.

For immediate occupancy, office, 110 sq. ft., $35. Apply Room 514, No. 3 East 14th St.

Mailing address $10; telephone service. Room 1016, 303 5th Av.

T

APARTMENTS TO LET.

Furnished—West Side.

97TH, 10 WEST—2 and 3-room apartments; hotel service; immediate possession.

97TH, 155 WEST—Furnished apartment, 3 rooms, bath, kitchenette; roof garden. Apply Weed, Circle 1850.

103D, 128 WEST—Furnished apt., complete; living room, bedroom and bath; seen Monday or after.

47TH, 315 WEST (Westover Court)—Two and three-room apartments; bachelors only; hotel service; references required.

48TH, 341 WEST—New elevator building; cleanliness; furnishings unequaled; 1-2-3 rooms, bath; tiled kitchens, kitchenettes; no questionable applicants; highest references; $50-$125 monthly upward. Tel. Bryant 9365.

45TH, 312-14 WEST, HOTEL SCHUYLER—FURNISHED SUITES; LARGE STUDIO. C. T. STOCKHAM, PROP.

49TH, 48 WEST—Beautifully furnished large studio room, bath, kitchenette; all conveniences; short lease; telephone. Plaza.

50TH ST., 18 WEST—Handsomely decorated apartment off 5th Av., 4th floor front living room, bedroom, kitchenette and bath; furnished, ready for occupancy; real home; month-to-month privilege; October. Apply Gallagher, premises.

50th (Near 5th Av.)—Apartment two rooms, kitchenette, bath; handsomely furnished; $125 month. Elberson, 25 West 42d St.

50th, WEST—High-class furnished apartment, suitable bachelor or couple; select. Tel. Vanderbilt 9847.

50TH, 39 WEST—Spacious parlor, bedroom, kitchenette, bath; Summer rates. October, longer.

50TH, 6 West—Three large sunny, handsomely furnished rooms, kitchen and bath; piano; elevator; $200 per month; Batchelor.

50TH, 56 WEST.—Studio, two bedrooms, kitchen, bath, mahogany furniture, piano. Heath.

51ST, WEST—Immediate possession; high-class five rooms and bath; all outside light rooms; $75 monthly. Circle 4663.

51ST, WEST—Exceptionally desirable, completely furnished apartment to sublet until Aug. 1, 3 large rooms, kitchen and bath; immediately available. Telephone Bryant 9232.

52ND, 347 WEST (Cambria)—Two large, light rooms, foyer, bath, kitchenette, elevator; $125 monthly. Apt. 3-B. Phone Circle 7120 afternoon.

52TH, WEST—Five-room apartment, furnished; 2 bedrooms; immediate possession to Sept. 15.; $200 monthly. Phone Circle 9460.

52TH, WEST (Cambria). — Two rooms, kitchenette, bath furnished; $120. A. 1446.

52TH ST., 27 WEST—For rent, from May 1 to October or longer, magnificently furnished apartment consisting of tremendous living room, dining room, kitchen, bedroom and bath; suitable for married couple or bachelor. Wandell.

56TH ST., 200 WEST (Apt. 51)—Handsomely furnished four rooms, bath, kitchen; reasonable rent to Oct. 1st. Particulars, De Flores. Tel. Vanderbilt 9847.

57TH, 166 WEST—One room, bath; two rooms, bath, kitchenette; Summer rates, $90-$100; afternoon. Watkins.

57TH—Apartment seven rooms, two baths; complete; $200. Elberson, 25 West 42d St.

57TH, 131 WEST—Large living room; attractively furnished; bedroom, bath, kitchen. Wahl.

58TH, 47 WEST—Sublet, apartment, one large, airy room; bath; beautifully furnished.

58TH ST.—To sublet, very large studio, north skylight and south light; furnished, $150 month; 3 months $75. Address, with particulars, S 1047 Times Annex.

58TH ST., 40 WEST—For Summer, nine rooms; rare opportunity. Plaza 2165.

59th, 28 WEST—1 and 2 rooms, kitchenette and bath; $125.

59TH, 50 WEST—Now till Oct. 1, beautifully furnished housekeeping studio apartment, grand piano; references. Plaza 7041.

60TH, 18 WEST—Elegantly furnished 2-room apartment; May to October; $175 monthly. S. N. Levy.

60TH, 245 WEST (the New West End)—2-room apartments, bath, kitchenette, $75; references required.

60TH—2 rooms, 2 baths, new building, beautifully furnished. Columbus 1219.

61ST, 171 WEST, (corner Broadway)—Entirely furnished, to July or Oct. 1, completely and comfortably furnished five rooms and bath. Apartment 2-C. Phone Columbus 960.

71ST, Central Park West, Columbus 3650—6-room high-class apartment; Tiffany lighting fixtures, refrigerating plant.

71ST ST., 47 WEST.—Three floor front, two rooms, kitchenette, tiled bath; Summer rate $85 monthly.

71ST, 122 WEST—Beautifully furnished apartment, 2 rooms, bath, kitchenette. Ames.

72D ST., 501 WEST—Attractively furnished suite of 4 rooms and bath (non-housekeeping) for rent for 6 Summer months; high-grade residential street, one block from Riverside Drive.

72D, 172 WEST—Three rooms, bath, kitchenette; May 1 for six or eighteen months' lease; $100 monthly. Owner, Bowler.

73D ST., 126 WEST (Hotel Nobleton)—Several beautifully furnished two-room suites, with bath; moderate weekly and monthly rates; $125 monthly up, $35 weekly up.

73D ST, 157 WEST.

Two rooms, bath, kitchenette; completely furnished; possession June 1. Apply premises or telephone Columbus 280.

73D, 58 WEST—Apartment, 2 large attractively furnished rooms, kitchenette, bath, to October 1. R. W. Lyle.

74TH, 103 WEST—1-2-room apartment, beautifully furnished; kitchenette; private bath.

76TH ST., WEST—HANDSOMELY FURNISHED TWO-ROOM KITCHENETTE SUITE; COMPLETE HOUSEKEEPING; PRIVATE BATH, LAVATORY; WEEKLY, MONTHLY.

76TH, 126 WEST—Two large rooms, bath, kitchenette, range; Southern exposure. Bjorge.

76TH, WEST—Apartment 2 rooms, kitchen, bath; $135. Elberson, 25 West 42d St.

76TH, 143 WEST—Furnished 2-room kitchenette apartment, rent or sell. Reynolds.

76TH, 111 WEST—3 rooms, suite, bath, electricity; gentlemen or elderly couple.

80TH, 225 WEST—Furnished apartments to let; coolest summer apartment in city; 4 rooms, bath, maid's room, bath; overlooking river; responsible party; $125; till October; A. W.

81ST, 316 WEST—Artistically furnished five rooms, 7th floor; unobstructed view; immediate possession, until October. Woodward, Schuyler 4780.

83D, 167 WEST—Apartment, 7 rooms, 2 baths, handsomely furnished; grand piano; $175 month. Elberson, 25 West 42d St.

83D, 252 WEST—Beautifully furnished 5-room apt. till Oct. 1; $300; references required. Mrs. Bondy.

84TH (near Drive)—Beautifully furnished 7 all outside room apartment; cool, light, airy; 8th floor elevator building; immediate possession; October or longer; shown by appointment. L. R. 24, Schuyler 5071.

84TH ST., 21 WEST—Exceptional large light attractive 2-3 room apartment, bath, kitchenette, electricity, telephone, linen and maid service furnished; references; short or long lease; $250-$300 monthly.

85TH, 47 WEST—Two rooms, bath, kitchen, completely furnished for housekeeping; 3 months or longer; $125. MacDonald.

85TH, 57 WEST—Two rooms, bath, kitchen, 2-room suite; rent together or separately; electricity; hardwood floors; maid service.

85TH, 3 WEST, (Hotel Peter Stuyvesant)—Two corner rooms, bath; southern exposure; hotel service. Schuyler 1800.

85TH ST., 300 WEST—Ground floor, front, 1 room, bath; maid service; restaurant.

87TH, 61 WEST—Completely furnished six-room apartment; May 1 to September 15; rent $100. Solomons, Telephone 10068 Schuyler.

87TH ST., 2 WEST—Beautiful three rooms, bath; May 1-Sept. 15; $175; references. Schuyler 9362, Schedko.

88TH, 215 WEST—Ideal 3-room apartment, 12th floor, handsomely furnished, including linen and silver; high-class house; May 1 to June 1, $175 month. Telephone Riverside 7040.

88TH, 180 WEST—Six large, light, comfortably furnished rooms; May 1 to October or longer; $125. Schuyler 3393.

89TH, 56 WEST—Parlor floor, three rooms and bath; electricity; private house.

91ST ST., (2,465 Broadway)—Attractively furnished five-room front apartment; elevator; immediate; references exchanged. 20-min. transit to 42d Street.

92ND ST., 5 WEST—5-room, sublet May 1, October, Ryan, Riverside 3864.

93D, 13 WEST—3 rooms, bath, steam, electricity; $90 a month; business couple preferred; 5 to 6 Tuesday and Wednesday. Morgan.

95TH ST., 310 WEST—Handsome, newly furnished very light four-room apartment; open 10 to 5.

96TH ST., WEST—Two very large rooms, kitchenette, bath, handsomely furnished; electric light; $150 month. Phone Riverside 9466.

97TH, 216 WEST (Adjoining Riverside Drive, Apt. 1-A)—Desirable 7-room front apartment, completely furnished, May to September $250 monthly. Inspected 11 to 4.

APARTMENTS TO LET.

Furnished—West Side.

97TH (Near Broadway)—Unusually clean, completely furnished ideal 7-room elevator apartment; southern exposure; references required. Riverside 7262.

98TH, 207 WEST—Two rooms, bath and real kitchenette, high-class elevator apartment, handsomely furnished; May-October. Call 11-4, Apart. 2B.

98TH, 248 WEST (Broadway)—Beautiful 7-room apartment, attractively furnished; unusual bargain to quick purchaser or will rent.

99TH ST., 317 WEST—Beautiful four rooms, till Oct. 1; baby grand piano, Victrola, silver, linen. Apt. 9.

97TH (Broadway)—Furnished apartment, 3 rooms; reasonable. Apply Supt., 230 West 97th.

100th, WEST—Apartment 4 rooms, bath, $190 month. Elberson, 25 West 42d St.

103D ST., 324 WEST, Corner Riverside Drive—Eight large rooms and 3 baths, handsomely furnished, from April 22 to Oct. 1, 1920, with possible privilege of renting to Oct. 1, 1921; $500 month. Bellnap. Call after 10:30 A. M.

110TH, 227 WEST—Handsomely furnished fireproof, 4 rooms, bath, housekeeping; $150.

111TH (Broadway)—5 room apartment elevator; beautifully furnished; $110. Columbus 1277.

113TH ST., 307 WEST—Four rooms, attractively furnished for housekeeping; linen, silver, piano, Victrola. Pitt, Apt. 6B.

113TH, 315 WEST—5 large rooms, beautifully furnished; southern exposure; all light, high-class apartments; convenient to all cars. Apt. 6B.

115TH ST., 258 WEST—Parlor floor, music room, beautiful bedroom, twin beds; private bath, Cathedral 10010 Party W.

114TH ST. (between Riverside and Broadway)—Private family will sublease 5 light, well furnished rooms, bath with shower; subway; adults only; references; seen by appointment only. Cathedral 3040.

114TH (Broadway)—Sumptuously, elegantly furnished 5 rooms; elevator; $150. Phone Bryant 7992.

118TH ST., 400 WEST—Four rooms, very nicely furnished; possession May 1. Apt. 1. Morningside 4760.

121ST ST., 414 WEST—Will sublet my four-room front elevator apartment near Columbia; attractively furnished, piano, June to October $125 a month. Apply Apartment 4B.

127TH ST., 611 WEST—Would rent my three-room, kitchenette apartment; rooms light and homelike. Apt. 5.

136TH AND BROADWAY—Desirable six-room furnished apartment and lease for sale. Telephone 7100 Audubon, Apartment 6C.

142D ST., 605 WEST—Four rooms, nicely furnished, full-size kitchen; can be seen Sunday, 11 A. M.-2 P. M., Apt. 6E.

146TH, 434 WEST—Sublet 5 nicely furnished rooms, suitable for 2 ladies or mother and son; convenient to subways, "L" and crosstown lines; can be seen Tuesday between 8:30 and 3:30 P. M. Fibel.

146TH, WEST—6 rooms, 4th floor; no elevator; $65. L 221 Times.

150th (Near Drive)—Apartment five rooms, bath, $125. Elberson, 25 West 42d St.

150TH ST.—4 rooms, furnished; $35. Apply Marx, 5,648 Broadway. Audubon 2900.

153D (Broadway, 3,651)—Six-room elevator apartment, overlooking Hudson River; piano; immediate possession. Phone Audubon 5900. Apartment 3S.

156TH—Five rooms and bath; $100. Telephone Audubon 4333, Apartment 34.

157TH, 614 WEST—Ideal Summer apartment, beautifully furnished; five rooms, bath, for two or four months, from May 1., Call or phone Audubon 5823.

157TH, 602 WEST (4 E)—7 rooms, two baths; large, light, complete; adults; May-Oct. Phone 9290 Audubon.

171ST, 640 WEST—Handsomely furnished 4-room apartment to sublet, June 1 to Oct. 1. 8676 Morningside. Apt. 8I; appointment.

174TH ST., 557 WEST—Four nicely furnished rooms, May 1-Oct. 1; $75. Call evenings, Apartment 3S.

184TH, 601 WEST—5-room apartment, completely furnished, piano, May to October. Washington 8142. Sholer.

APTS. OF UNUSUAL CLEANLINESS 2 rooms, bath and kitchenette, $70 a month; comfortably furnished; telephone, elevator service; no objectionable or questionable tenants; references essential.

THE FLORENCE,
223-229 West 69th St.

APARTMENT RENTING SPECIALIST—First-class furnished apartments; 2 to 10 rooms; Summer rates; bargains. Cathedral 5825.

APARTMENT HUNTING UNNECESSARY—Immediate or October occupancy. Mrs. Dinglemans Specialists, 129 W. 72d St. Col. 8256.

Attractively, fully furnished 2-room, kitchenette, bath; china, silver and linen furnished; $150 to responsible party only; possession at once. Mac Arthur, 121 West 69th St., call between 12-2 P. M.

Beautifully furnished six-room elevator apartment near Columbia; immediate possession; 8 months' references required. Shepherd, Apt. 11. Tel. Morningside 4670.

BROADWAY, 3,657 (cor. 161st St.)—Immediate possession to Sept. 30, fully furnished 4 rooms and bath; rent $150; apply premises. Apartment Furnishings, $110; between 2 and 4 P. M., April 20-21.

Business woman will share apartment with business woman or couple; uptown; convenient. H 100 Times.

CENTRAL PARK WEST, 333 (corner 93d)—Eight rooms, 2 baths; all outside; unobstructed view; $300. Inquire superintendent or Broad 4479 or Plaza 4288.

CENTRAL PARK WEST, 432—Beautiful apartment, newly furnished, three rooms, bath, suitable for three people. Can be seen Tuesday, 11 to 6. La Peore.

CENTRAL PARK WEST, 371 (97th)—Elevator, telephone service, clean, attractive locations; 1-2-3 rooms, bath, all convenience.

CENTRAL PARK WEST, 370 (cor. 97th St.)—Seven rooms, 3 baths, furnished or unfurnished. Apt. 601.

CLAREMONT AV., 196—Six beautiful outside rooms and bath, near Riverside; going away, will let to responsible parties; $140. Apt. 5E. Phone Morning 5100.

CONVENT AV., 240 (140th St.)—Six-room apartment, large outside rooms, attractively furnished. Apt. 6d, Audubon 6157.

Entirely refurnished suites of 2 to 5 rooms, with or without kitchens; rent $100 monthly and up; complete hotel service, gas, electricity, linen, etc.; entire house redecorated and refurnished.

HOTEL SCHUYLER ARMS,
305-311 West 98th St.

Exceptional 4-room elevator apartment, 16th floor, facing Columbia College and Hudson River; beautifully furnished; $150; possession May 1. Call Realty Supervision Co., 45 West 34th.

FIVE-ROOM, furnished, by a college woman; May to September; only women preferred; $75. W 456 Times.

For Rent, furnished, 8 rooms, bath, housekeeping; near Columbia University; $125 month; May. L 257 Times.

FURNISHED APARTMENTS—Summer opportunities. Owners, Murray, broker, 299 West 72d St. Columbus 8974.

Furnished apartment, 5 rooms, bath; sublet lease; moderate rental; 45 min. 34th St.-Hudson Terminal. Phone Bryant 1736.

HOME FOR RENT for five months; attractively furnished; big living room, 25 ft. 10, with lots of books and pictures; four bedrooms, all outside; plenty of closets, elevators. Telephone Madison Square 4254.

LARGE ASSORTMENT OF APARTMENTS, 2 to 6 rooms; complete housekeeping; elevator, nonelevator; $70-$100; weekly rates. 215 Manhattan Av. Academy 1647.

MANHATTAN AV., 1218 (APARTMENT 53)—COMPLETELY FURNISHED SEVEN ROOMS, MODERN APARTMENT, CORNER 123TH ST. AND MANHATTAN AV. CALL BEFORE NOON.

MRS. RAILING has two darling two-room apartments left; one at 251 West 74th St., other 508 West End Av. (87th); seen from 9 to 11 A. M. 5-7 P. M.; $175 month to Oct. Murray Hill 7914.

Newly and completely furnished 5-room modern apartment for sale; location ideal; rooms light, airy and overlooking park; moving for business reasons; will sacrifice. Call Melrose 4820, Apt. 2E.

Parlor floor, well furnished; two very large rooms, kitchen and bath; refined neighborhood, near Penn. station; rent basis; $125 month; references. Phone Chelsea 4.

RIVERSIDE DRIVE, 706—Six beautifully furnished all outside rooms, two baths; block from subway and bus; in strictly fireproof building; to refined family; must be seen to be appreciated from April 19 to Sept. 1920. W. J. Odell, Audubon 5400.

RIVERSIDE DRIVE, 910—Nicely furnished 4-room apartment, including piano and victrola. Call Audubon 6705.

RIVERSIDE DRIVE, 810-Six—Luxuriously furnished front apartment; river view; vicinity 135th St. Phone Audubon 1916.

RIVERSIDE DRIVE (110th)—Six rooms, two baths, silver, linen. $300 a month; no agents. Hendrik Hudson (7 L).

RIVERSIDE DRIVE, 244—Furnished; May to October; 6 rooms, 2 baths, all outside; 3 bedrooms overlooking Drive; $350.

RIVERSIDE (97TH), 7 ROOMS and 2 baths, handsomely furnished; $325 month, until October. Tel. Vanderbilt 1450.

RIVERSIDE DRIVE—8 rooms, 3 baths, beautifully furnished; $225. Columbus 1277.

Six-room apartment; well furnished; $300 per. Call Morningside 4136.

ST. NICHOLAS AV., 580 (Apt. 5K)—An excellent opportunity to secure lease and complete furnishings of charming 4-room apartment; $1,200 rent includes exclusive neighborhood; convenient transportation. Audubon 10090.

ST. NICHOLAS AV. (Near 148th St.)—Elevator apartment, furnished, seven rooms, on bus line, express station 6th and 9th Av. L; May 1; $160. L 890 Times Downtown.

Sublet two rooms, bath; June 15, Sept. 30. Hotel Hamilton. Phone 7400 Columbus for appointment, between 9 and 11 A. M. Apt. 82E.

APARTMENTS TO LET.

Furnished—West Side.

SUBLET—Five-room apartment; from June 15 to and October; West 111th St. Phone Cathedral 6090.

Sublet—Eleven rooms, four baths, all outside; corner 92nd St. and West End Av.; long lease. Phone Riverside 8717.

THREE-ROOM furnished apartment to sublet in uptown hotel. Write to M. S., Room 406, 256 5th Av.

WASHINGTON SQUARE—June, July, August, part Sept., furnished non-housekeeping; 3 single bedrooms, 2 living rooms, bath; all outside windows; adults only; references; $270 monthly; by appointment. Spring 6037.

WAVERLY PLACE, 164—Five rooms, bath, electricity; short or long lease. Derrickson.

WEST END AV., 885, Cor. 103d—5 rooms and 2 baths; airy, beautifully furnished; all new; to sublease from possession May 15. Apt. C-3.

WEST END AV., 646—Exclusive three-room kitchenette apartment, handsomely furnished; sell long lease with furnishings; rent furnished. Allen.

WEST END AV.—NINE ROOMS, 4 BATHS, 12TH FLOOR, $250 MONTH UNTIL OCTOBER. TEL. VANDERBILT 1450.

WEST END AV., 865—Three rooms, kitchenette, bath; 22 floor, corner, front; elevator; 6 months, longer. 3 superintendent.

WEST END AV., 794—Sublet October, two rooms, bath; suitable bachelor; reasonable.

WEST END AV., 235—Two rooms and bath, seven closets. Col. 4082.

WEST END AV.—3 rooms, 2 baths, new building; $200. Columbus 1277.

WOMAN WRITER will share pleasant 4-room apartment, good street, Greenwich Village, with congenial young woman; cooperative. Y 2454 Times Annex.

Furnished—Bronx.

Large, airy, four rooms, all improvements, fine furnishings; from May until October; rent $65; references must be first class. Tel. Murray Hill 1788 or 1789.

Furnished—Brooklyn.

Brooklyn—4-room apartment, furnished; June till October; $100 monthly; Prospect Park, one block. B 719 Times Downtown.

1,504 Flatbush Av., Brooklyn—5 rooms, bath; adults; references. Coney Island 1720.

Furnished—New Jersey.

East Orange—New 5-room apartment, neatly furnished, choice location, one minute from Lackawanna, May to Oct., $175 monthly. Phone Orange 3394M, 6—8.

Four-room apartment, well furnished, including electric household appliances; near Newark; $100. 2448 Times Annex.

Attractive eight-room apartment, elevator service. Phone Orange 3772.

Unfurnished—East Side.

197TH (Gramercy Park)—Studio apartment (north skylight), studio and 2 bedrooms, kitchen, bath; $210. Elberson, 25 West 42d.

57TH 18 EAST—Rooms and apartments, all improvements. Madison Av.

57TH ST., 104 EAST—Elegant modern apartment, 3 rooms, bath, dressing room.

79TH, 179 EAST—3 rooms and bath, top floor; private house; light housekeeping; free gas, electricity; references; $100. Doctor, Lenox 3882.

82D, 17 EAST (Near 5th)—3, 3, 4 rooms, bath; immediate occupancy; newly decorated; fireplace; lease; furnished or unfurnished; $105 to $125. Lenox 5817.

87TH, 51 EAST—6 rooms, all improvements, $100 and $110.

FOUR, FIVE ROOM APARTMENTS in select residential section; most modern high-class apartments. Tel. Lenox 1579.

LEXINGTON AVE., 1275—2-3—4 rooms, all improvements; $75—$85—$100.

NEW BUILDINGS.

Four elegant room apartments, all the latest improvements, first-class neighborhood. 2,070 GRAND AV., BETWEEN BURNSIDE AV. AND 180TH.

PARK AV. SECTION.

Beautiful studio apartment, 3 rooms, bath and kitchen; modern; every convenience; very large rooms; 664 Madison Av. Plaza 9647.

Unfurnished—West Side.

4TH ST., 145 WEST (near Washington Square)—2-room apartment, bath, kitchenette, 5 windows, sunny; attractively arranged; desirable, convenient neighborhood; can be seen mornings after 9. Leonhauser, Apt. 10.

7TH AV., 350 (Bet. 52d and 54th)—Leaving city, will sublet 5-room apt.; unfurnished; elevator service; immediate possession. Circle 2400, Apt. 10B.

9TH ST., 31 WEST—Ideal location; studio apt.; large room, alcove, bath; non-housekeeping; bachelor preferred; $80.

13TH ST., 241 WEST—4-5 rooms, bath, all improvements. Chelsea 6046.

44TH ST., 210 WEST (Westover Court)—Two and three-room apartments; bachelors only; hotel service; references required.

45TH, 37 WEST—Two rooms and bath, non-housekeeping; $125 month. See Supt. bet. 9 and 5 P. M.

46TH ST., 47 WEST—Apartments, new building; 2 rooms, bath, kitchenette. Donovan, 99 Nassau St., phone Cortlandt 4595.

46TH, ST. 331 WEST—Two rooms, bath, in newly renovated house; gas, electricity; $65 month.

51ST, 64 WEST—Five rooms; lease only; $2,500 year from May 1.

55TH ST., 26 WEST—3 rooms with kitchenette, open fireplaces; very light; excellent outlook; walk-up; ring caretaker's bell 11-4.

56TH, 350 WEST.—Three and four rooms, $2,500 to $2,000; elevator apartment.

69TH ST., 18 WEST—2, 3, 4 rooms, kitchenette, elevator; $1,500 to $2,500. Premises or telephone Columbus 9500.

70TH, 223 WEST—Entire floor, private house; two years' lease; $1,800 yearly.

72D ST., 238 WEST (Between Broadway and West End Av.)—Two and bath and kitchenette, 3d floor, to sublet from May 1 to Oct. 1 rental $113.50 per month; immediate occupancy. Phone Columbus 7400 between 6 and 7 P. M., or Main 486 through the day. Z. D. Berry, tenant.

72D, WEST—Parlor floor, suitable doctor; other rooms. Phone Columbus 7318.

311 WEST 76TH ST.

Apartments, 2 and 3 rooms, bath, kitchenettes; electric light and maid service free; $1,500 to $3,600.

76TH, 318 WEST—Front room ground floor, private, convenience; three doors from Riverside Drive.

76TH, 45 WEST—3 and 2 rooms; lease. Phone Madison Square 868.

76TH, 45 WEST—Two rooms and bath; $1,400 to $1,500. Slawson & Hobbs, 162 West 72d St.

76TH, 115 WEST—Elegant second floor, kitchenette, private bath.

80TH, 171 WEST—Handsome, light, 3-room, front apartment, parquet floors, electric light, &c.; immediate possession; rent $100 monthly. Inquire after 12 o'clock on premises. Lesnikow, superintendent; phone Schuyler 925.

80TH ST., 249 WEST (Calvin Apartments)—One, two and three rooms with bath, with or without kitchenette; new building; elevator service; agent on premises. Telephone Schuyler 2047.

81ST, 149 WEST—Parlor floor, bath, kitchenette; modern; quiet; permanent; May 1.

86TH ST., 257 WEST—Large studio, bedroom, bath and kitchenette; possession at once; $125 per month. 12; further term $100 per month; 12th floor, high-class building. Payson McL. Merrill Co., 9 East 44th St.

86TH, 122 WEST—One-room apartment, beautiful bath; dressing room, kitchenette privileges.

86TH ST.—Unfurnished apartment, five rooms, including kitchen, bath. Beal, 2,406 Broadway.

87TH, WEST—Apartment, 7 rooms, bath, 2 years' straight lease; rent $120 month. Farrell, 1,482 Broadway, Room 303.

90'S (Overlooking Park)—3 rooms, 2 baths; $225; lease. Tel. 7816 Riverside.

Magnificent apartments, 3 and 2 rooms, bath and kitchenettes; entire floor; maid service; $3,200 to $2,400.

94TH ST., 104 WEST—Attractive 2-room suites; acme of refinement; $100-$200.

100'S—Six rooms, bath; furniture, $850; rent $100. Elberson, 25 West 42d.

103D, 239 WEST—Three small rooms, kitchenette, bath, rear apartment; subway corner.

105TH ST., 305 WEST—Doctor's office to let, 4 rooms; extra large, high class. Inquire on premises.

115TH, (370 Manhattan Av.)—Four beautiful rooms, bath, elevator apartment. Superintendent.

130TH, 418 WEST—Elevator, six rooms, front; $110; immediate possession. Cortlandt 8981.

140'S (Broadway)—Seven rooms, bath, furniture, $800; rent, $125. Elberson, West 42d.

164TH, 501 WEST—Beautiful 4-room apartment; possession May 1; $125 month.

180TH, 550 WEST (Apt. 4A)—2 beautiful rooms, furnished or unfurnished; newly decorated; all conveniences; telephone; subway.

181ST (Broadway)—Elevator, 2 rooms, front, $65; 4 rooms, $90; 5 rooms, front, $100; May. Wadsworth 9236.

Co-operative apartment, $5,000, terms; remodeled to suit. Y 2459 Times Annex.

DOCTOR'S OFFICE.

Two rooms and bath; private entrance on street. 117 West 58th St.; immediate possession.

FT. WASHINGTON AV., 454 (181st)—Nine rooms, front; $200; possession May 1.

High class 6-room apartment to sublet; all southern exposure, 2 baths; possession June 1; reasonable rent to October 1. Apartment 2A, 41 West 82d.

High class elevator apartment, 7 rooms, 2 baths; $175 per month; immediate. Apply Superintendent, 2 Pinehurst Av. Wadsworth 9014.

APARTMENTS WANTED.

Unfurnished—West Side.

NATIONAL STORAGE, 146 West 69th St. Storage, $5 per month warehouse; motor vans moving; moderate rates. 1702 Riverside.

Possession May, 6 or 8 large, light rooms, 1 and 2 baths, elevator house; $175-$225; long lease. Ernest Trittelhorn, 306 W. 97th.

RIVERSIDE DRIVE, 790—Seven beautiful rooms, unfurnished, 3 baths; 3 years' 6 months' lease; $2,800 per year; block from subway and bus; strictly fireproof building; must be seen to be appreciated; to a small refined family. A. J. Odell, Audubon 5400.

RIVERSIDE DRIVE, 1534—Business couple will rent parlor suite, use kitchen, $65, or two square rooms, kitchenette, washroom, $55 monthly; responsible couple or business women; references exchanged. J 71 Times.

RIVERSIDE DRIVE, 706—6 rooms, ground floor, $185; suitable physician. Cortlandt 2561.

RIVERSIDE DRIVE—10 rooms, 4 baths, new building; 2½ years' lease, $3,000 a year; bonus $1,000. Phone Columbus 3786.

RIVERSIDE DRIVE, 187 (corner 91st)—Two rooms, bath; river views; service; exceptional.

RIVERSIDE DRIVE, 454—Six rooms, elevator apartment; $5,000 per year. See Supt.

RIVERSIDE DRIVE, 453—Three rooms, elevator apartment; $1,500 per year.

ST. NICHOLAS AV., 389—Two large, light adjoining rooms, floor through; all conveniences; suitable for light housekeeping; private house; references. Phone Morningside 1178.

TO SUBLEASE

from May 1, one (two-room and kitchenette apartment. Inquire of Supt., 440 Riverside Drive.

TO SUBLEASE

from May 15 or June 1, a very desirable unfurnished apartment of 6 rooms and 2 baths. Inquire of Supt., 300 West 58th St.

Two rooms, each 20 feet square; kitchen, dressingroom, bath; to sub-let. 319 West 100th St. Rudolph Polk.

WASHINGTON SQUARE, 41—Studio apartments, latest improvements, non-housekeeping; bachelor preferred.

We offer apartments everywhere, all descriptions, at reasonable rentals. If you purchase or furnishings therein; bargains. Pierre & Golden, 220 West 42d. Phone Bryant 1206.

WEST END AV., BELOW 94TH.

Seven rooms, 3 baths, corner; $4,800 year. Clark Realty, 547 Madison Av.

WEST END AV., 439 (Cor. 81st)—2 rooms, bath, kitchenette; all improvements.

Unfurnished—Bronx.

163D ST., 300 EAST—6-room apartment, new building, all improvements; occupancy May 1; lease; $96 per month. Apply Office, 316-318 East 161st.

Unfurnished—Brooklyn.

NEWLY RENOVATED APARTMENTS. Six rooms, bath, steam, hot water, electric light, ready for occupancy. Inquire on premises, 1,845 Bergen St., Brooklyn.

Unfurnished—Westchester County.

Mt. Vernon, all improvements, 7 large rooms, bath, butler's pantry, maid's lavatory; lease $120 monthly; adults. Telephone Mt. Vernon 3227.

Unfurnished—New Jersey.

1,007 Broad St., Newark, 6 and 7 rooms, with bath; $100 and $125 per month. Apply 220 Jelliff Av. Phone Waverly 965.

APARTMENTS WANTED.

Furnished.

Young lady wishes to share apartment with another lady of culture, appreciate refined surroundings; east side, between 38th and 80th Sts., or to 6th Av., between 44th and 59th; $40; references exchanged. Y 2462 Times Annex.

Two business men are desirous of securing a furnished 3-room apartment in a good residential section in Manhattan; references; state price and full details. J. G., Box 18 Times.

Young married couple, with best references, desires 3 or 4 room nicely furnished apartment from May 1; sublet for Summer months. Address L. E. Florey, Room 310 Times Building.

LIST YOUR APARTMENT WITH US. Exclusive clientele waiting. Apartment Renting Co., 176 West 72d St. Columbus 1277.

Gentleman desires housekeeping apartments for self and mother, $65 month; excellent care; references. Phone Riverside 653.

Five-six rooms, attractively furnished apartment, until October; around $150 month. Vanderbilt 1450.

Would buy furnished apartment to keep roomers; cash transaction. R 12 Times.

Apartments for immediate occupancy and for Fall rental. E. S., Box 325 Times.

Will purchase apartment, lease and furniture; cash; write particulars. R 12 Times.

Require small apartment, two bedrooms, May and June; particulars. J 74 Times.

Unfurnished.

WANTED TO RENT—APARTMENTS OR FLATS (unfurnished) at moderate rental by employes of New York Telephone Company. Address, giving full particulars, F. A. Howe, Room 606, 18 Dey St., New York City. Telephone Cortlandt 12000.

Wanted immediately, 5, 4 rooms and bath, west side, high class, under $2,000. Phone Columbus 4500, Apt. 902.

Two business women want one or two rooms, bath and kitchenette, below 90th; references exchanged. Y 2455 Times Annex.

Three or four well lighted rooms; Washington Heights; moderate rental. Quinn, 9 East 48th.

Wanted—Two or three rooms for couple, unfurnished; West New York, N. J., or vicinity. B 924 Times Downtown.

Couple desire 2 rooms, housekeeping, suburban; $35-$40. B 760 Times Downtown.

FURNISHED ROOMS.

East Side.

6TH AV., 61—Private family; large, quiet, single room; gentlemen. Boyd. Telephone.

50TH (corner Lexington Av., 163)—Exclusively for gentlemen, $10 weekly and up; room with use of bath, $12 weekly up; room with private bath, $17 weekly up; cosy, sunny, comfortable. Hotel Rutledge.

54TH (near park)—Desirable single room; elevator apartment; permanent; references. Vanderbilt 7728.

74TH ST., 28 EAST—Very desirable room in high-class private residence, beautifully furnished; suitable for couple.

West Side.

11TH ST., 117 WEST—Single front room, southern exposure; heat, electric light.

27TH, 361 WEST—Two-room suite, all conveniences, phone, elevator; $15. Ross.

45TH ST., 123 WEST—Single and double rooms; gentlemen only.

56TH, 55 WEST—Large front room; electricity; running water; southern exposure; references.

66TH ST., 257 WEST—Large studio, bedroom, bath and kitchenette; possession at once; $125 per month. 12; further term $100 per month; 12th floor, high-class building. Payson McL. Merrill Co., 9 East 44th St.

66TH, 122 WEST—One-room apartment, beautiful bath; dressing room, kitchenette privileges.

66TH ST.—Unfurnished apartment, five rooms, including kitchen, bath. Beal, 2,406 Broadway.

67'S, WEST—Apartment, 7 rooms, bath, 2 years' straight lease; rent $120 month. Farrell, 1,482 Broadway, Room 303.

90'S (Overlooking Park)—3 rooms, 2 baths; $225; lease. Tel. 7816 Riverside.

Magnificent apartments, 3 and 2 rooms, bath and kitchenettes; entire floor; maid service; $3,200 to $2,400.

94TH ST., 104 WEST—Attractive 2-room suites; acme of refinement; $100-$200.

100'S—Six rooms, bath; furniture, $850; rent $100. Elberson, 25 West 42d.

103D, 239 WEST—Three small rooms, kitchenette, bath, rear apartment; subway corner.

105TH ST., 305 WEST—Doctor's office to let, 4 rooms; extra large, high class. Inquire on premises.

115TH, (370 Manhattan Av.)—Four beautiful rooms, bath, elevator apartment. Superintendent.

130TH, 418 WEST—Elevator, six rooms, front; $110; immediate possession. Cortlandt 8981.

140'S (Broadway)—Seven rooms, bath, furniture, $800; rent, $125. Elberson, West 42d.

164TH, 501 WEST—Beautiful 4-room apartment; possession May 1; $125 month.

180TH, 550 WEST (Apt. 4A)—2 beautiful rooms, furnished or unfurnished; newly decorated; all conveniences; telephone; subway.

181ST (Broadway)—Elevator, 2 rooms, front, $65; 4 rooms, $90; 5 rooms, front, $100; May. Wadsworth 9236.

Co-operative apartment, $5,000, terms; remodeled to suit. Y 2459 Times Annex.

DOCTOR'S OFFICE.

Two rooms and bath; private entrance on street. 117 West 58th St.; immediate possession.

FT. WASHINGTON AV., 454 (181st)—Nine rooms, front; $200; possession May 1.

High class 6-room apartment to sublet; all southern exposure, 2 baths; possession June 1; reasonable rent to October 1. Apartment 2A, 41 West 82d.

High class elevator apartment, 7 rooms, 2 baths; $175 per month; immediate. Apply Superintendent, 2 Pinehurst Av. Wadsworth 9014.

FURNISHED ROOMS.

West Side.

97TH, 235 WEST, (corner Broadway). Exceptionally clean, well-kept room; open Broadway view; $15; Eighth floor, north.

107TH, 137 WEST—Two large rooms the 1st of May.

113T, 20 WEST (Overlooking Park)—Large, small rooms, with, without private bath.

42D, 112 WEST—Neat, comfortable room, southern exposure, running water, electricity; reference.

47TH, 306 WEST—LUXURIOUSLY FURNISHED LARGE DOUBLE ROOM; PRIVATE TILE BATH, LAVATORY, SHOWER, ELECTRICITY; KITCHENETTE PRIVILEGE, COMPLETE HOUSEKEEPING, DISHES, LINEN, SILVER; WEEKLY OR MONTHLY.

48TH, 250 WEST—Furnished, large light room, facing street. Childress, First floor.

56TH, 101 WEST—No. 5, second floor, attractive sunny room; gentlemen; references.

56TH, 132 WEST—Beautiful rooms with and without bath, newly decorated; reference.

56TH, 208 WEST—Six east, single room, running water, modern, elevator; gentlemen.

57TH, 800 WEST—

SITUATIONS WANTED—Male.

ADVERTISING MAN.
Four years' sales promotion experience, two years advertising; service work, own agency; six months on copy staff direct mailing agency. B 865 Times.

ADVERTISING—Writer of letters that sell, conduct mail promotion campaigns; has able office executive, systematizer; age 29; initial salary $2,600. C 580 Times.

ASSISTANT BOOKKEEPER, 20 years, three years' experience voucher system, trial balance, statements; familiar with controlling accounts; best reference. M. Friedman, 4144 Kingsboro St., Brooklyn.

AUTOMOBILE INSURANCE BROKER, 27, desires position with automobile finance corporation or automobile insurance company, as any capacity; thorough knowledge automobile industry. A 556 Times.

BOOKKEEPER—Young man, qualified by many years of practical training and experience, desires permanent position to take charge of books for mercantile concern; thorough knowledge of accounts, including accounts, trial balance, financial statements, balance sheets, unaudited references; C. P. A. accounting student; salary reasonable; bondable. B 603 Times Downtown.

BOOKKEEPER, double entry, typist, office manager; clean cut American; 8 years' manufacturing, mercantile experience; capable assuming entire charge; fluent correspondence; thoroughly experienced trial balances; financial statements rendered, entanglements adjusted; thoroughly experienced supervising controlling accounts; references; $65. H 127 Times Downtown.

BOOKKEEPER, 24, well educated, competent, conscientious; 3 years' experience; complete charge double entry and office routine; accounting knowledge; start $30-$35. B 762 Times Downtown.

BOOKKEEPER-ACCOUNTANT,
age 33, university education, fifteen years' broad experience as bookkeeper, accountant, office manager; highest credentials. C 595 Times.

BOOKKEEPER, 21, five years' experience, complete charge, trial balance, controlling accounts; excellent references; $28. B 629 Times Downtown.

BOOKKEEPER 30, double entry, experienced, French speaking and writing, wishes position; can do correspondence; references. G 12 Times.

BOOKKEEPER, 7 years' experience, contracts, credits and collections, office details, trial balance and financial statements. J 37 Times.

BOOKKEEPER—Young man, 20, 4 years' bookkeeping experience, desires connection; accountancy student; $26 start. B 767 Times Downtown.

BOOKKEEPER, 3 years' experience, double entry, trial balance, controlling accounts; N. Y. U. student; $25. B 772 Times Downtown.

BOOKKEEPER, desires connection with advertising agency; familiar with production work; available at once; salary $40. L 226 Times.

BOOKKEEPER, 20, desires permanent connection; take full charge of books and office detail; 11 years' practical experience; salary $40. L 229 Times.

BOOKKEEPER'S ASSISTANT, accounting student, knowledge stenography, typing, desires position where ability will be rewarded. F 780 Times Downtown.

BOOKKEEPER, ACCOUNTANT, experienced, double entry, trial balance, financial statements, &c., desires position few days weekly. K 434 Times.

BOOKKEEPER'S ASSISTANT, 34, Christian, well educated, reliable, accounting student, typist, English, French, Greek; no experience; salary $15. H 107 Times.

BOOKKEEPER—Accountant; wishes position mornings; systematiser, trial balance, profit and loss statements; references furnished. K 413 Times.

BOOKKEEPER, experienced, knowledge of typewriting, desires connection with small reputable concern; capable, energetic and willing worker; salary $25. V 931 Times Downtown.

BOOKKEEPER, STENOGRAPHER, experienced, college education, correspondent, knowledge accountancy. B 936 Times Downtown.

BOOKKEEPER, 21, 4 years' experience typist stenographer; able correspondent, trial balances, financial reports, &c.; $30. J 88 Times.

BOOKKEEPER, 26, married; seven years' office and accounting experience; good references; desire steady position. B 790 Times Downtown.

BOOKKEEPER—Expert, connections firms without bookkeeper; books kept, opened, closed; financial statements. B 1127 Times Harlem.

BOOKKEEPER 32, married, Christian, 12 years' practical experience, controlling accounts, trial balance; highest credentials. B 149 Times Downtown.

BOOKKEEPER, 8 years cashier, 6 months public accountant training, familiar modern office methods, $40. B 962 Times Downtown.

BOOKKEEPER—Experienced young man possessed executive ability wishes position; good knowledge stenography, Spanish. M. L., 4,442 Third Av.

BOOKKEEPER'S ASSISTANT, young man, willing worker, good penman, accurate at figures. P. A., 37 East 38th St. Plaza 2903.

BOOKKEEPER OR ASSISTANT (21), three years' experience; salary $26; references. Write A. L., 146 Columbus Av.

BOOKKEEPER—Ledger man, 28, single; 8 years experience; accurate, steady and reliable; excellent references; $28. H 135 Times.

BOOKKEEPER, 23, 5 years experience; good knowledge accountancy; take full charge; highest credentials; $35. H 136 Times.

BOOKKEEPER—Thorough, double entry, wants routine position. Max Geissler, 142 East 4th St.

BOOKKEEPER, 19, desires position in office where training for executive position is assured; salary $20. H 118 Times.

BOOKKEEPER, office head, render financial statement; can take full charge; high-est credentials; $45. A 406 Times.

BOOKKEEPER, 7 years college, accountancy student; general office experience; capability and adaptability. C 568 Times.

BOOKKEEPER, 24, 6 years experience modern accounting, desires position. C 588 Times.

BOOKKEEPER and office assistant; 22; ability; desires good connection. H 114 Times.

BOOKKEEPER - ACCOUNTANT — Books opened, written up and balanced. L 236 Times.

BOOKKEEPER-ACCOUNTANT, 25, 6 years experience, thoroughly competent, desires position evenings. B 712 Times Downtown.

BOOKKEEPER - STENOGRAPHER, experienced office man, well educated; $50. Perfect, 263 Trinity Av.

BOOKKEEPER, 20, experienced, high school graduate student of accountancy, wishes position with reputable firm. K 435 Times.

BOOKKEEPER, 26, competent, thoroughly experienced; $55; references. B 762 Times Downtown.

BOOKKEEPER, 25, six years' general experience, import, export, mfg., foreign exchange and cost accounts; typist. B 54 Times.

BOOKKEEPER, thoroughly experienced; typist, packing, shipping; desires situation reference. J 81 Times.

BOOKKEEPER, ASSISTANT, wishes position with advancement. B 918 Times Downtown.

BOY—High school, neat, with practical business efficiency, desires position after-school; colored. Claude Austin, 1 West 135th St.

BOY, knowledge of dress trimming. Write M. Haberhorn, 113 East 109th St.

CARETAKER—Husband and wife; faithful workers; best reference. Mrs. K. Abel, Apt. 11, 471 8th Av., City.

CHAUFFEUR—Mechanic now employed desires to make change; 7 years' experience on Pierce-Arrow cars; only Pierce cars considered. J. B., 220 Langdon Av., Mt. Vernon.

CHAUFFEUR, Japanese, wishes position private family; 15 years' experience; highest references. Murray Hill 3398. Kame, 241 Lexington Av.

CHAUFFEUR, high class cars, neat appearance, gentleman, city or touring; best references. Francis Hickey, 148 West 85th St. Schuyler 7787.

CHAUFFEUR-MECHANIC, 34, single; Irish; 8 years driving, 2 years shop; best references; city or country; wages $25-$30 and board. K 431 Times.

CHAUFFEUR wants good private position; has had eight years' experience in shop and driving high-class cars. Wm. Ralph, 42 West 47th St.

CHAUFFEUR—Japanese, 9 years' experience, wants position; careful driver, good mechanic; city references. George, 177 West 97th St.

CHAUFFEUR wishes position with private family; 3 years' experience; middle age; with good reference. J. R. Stinson, 162 West 86th St., New York city.

CHAUFFEUR, married, wishes position, city or country; mechanic; best references; salary $65. B 1164 Times Harlem.

CHAUFFEUR and mechanic; 16 years' experience; steady; reference; steady position wanted. Buckley, 133 West 63d. Col. 6142.

CHAUFFEUR—Colored, experienced, careful driver, prompt; city references; repairs; salary $30-$35. Trinkett, 117 East 94th St.

CHAUFFEUR, white single, 25, experienced, best references, city or country. Chauffeur, 216 Hardy Av., New Brunswick, N. J.

CHAUFFEUR, single, wishes position with private family; do own repairs. Riverside 6972.

CHAUFFEUR-SALESMAN wants position; state particulars first letter. Williams, 65 Bank St.

CHAUFFEUR, single, A1 references, wants position; Nurnik, care of Davies, 135 West 80th St.

CHAUFFEUR and mechanic, careful driver, experienced best cars, wishes position private family. C 579 Times.

CHAUFFEUR—Gentleman discontinuing automobile recommends trustworthy, temperate chauffeur. 118 W. 104th St.

CHAUFFEUR, colored, neat, 10 years' experience; city or country. Riverside 8962. Allen.

CHAUFFEUR-MECHANIC, 32, married, no children; expert driver, 5 years' abroad and 10 years' driving experience on foreign, domestic private cars; overhauling, repairing any make motor; 4 years last position as mechanic; $35-$40 monthly; city, desired. chamber or lady's maid, good dressmaker, seamstress; city or country. La Monte, 139 East 71st.

CHAUFFEUR, aged 36; thorough mechanic, careful driver; 9 years' driving private families, 5 years' shop work; will keep car in first-class condition all times; highest credentials former employers; country preferred. Chas. Wehmeyer, 754 Marcy Av., Brooklyn.

CHAUFFEUR MECHANIC—Swedish, middle age; married, no children; 14 years driving experience with touring, Packard, Packard-Arrow, preferred; own tools; best private reference; $35 week. Ericson, 1,000 M Av.

CHAUFFEUR—Mechanic, age 28, wishes position with private family; can drive and repair any make car; careful, willing; 11 years' experience, 4 years last place; very best references. F. S., 46 Times.

CHAUFFEUR, mechanic, colored; experience Packard, Cadillac, Locomobile, Pierce-Arrow, wishes position private family; A1 references; wife, position stock or household; city or country, with good people. Telephone 10 to 4, Academy 3094; home, 2,130 5th Av.

CHAUFFEUR, reliable, wishes position with private family; good mechanic, careful driver; best references. E. Johnson, care Saunders, 109 East 75th. Phone Rhinelander 8492.

CHAUFFEUR, 30, 7 years' experience. J. Spiel, 238 E. 9th St.

CLERK, 23, high school graduate, office routine experience, knowledge bookkeeping; desires position with opportunity. C 576 Times.

CLERK—24; executive, typist, filing, addressograph, telephone operator, office routine, salesman; best references. H 132 Times.

CLERK, high school graduate, 21, desires connection with reliable house; will start from bottom. B 747 Times Downtown.

COLLECTOR—Young man, 20; installment experience, desires position with future; executive ability. B 802 Times Downtown.

COLLECTOR, 35, good appearance, wishes position. B 622 Times Downtown.

CORRESPONDENT, 20, experienced in form letter, proofreading, copy layout, wishes connection with prospective concern. J 42 Times.

CORRESPONDENT, stenographer; bread commercial experience; Christian, 20; $20. B 769 Times Downtown.

CORRESPONDENT, 24, capable, five years' experience, best references. B 793 Times Downtown.

COUPLE wants position; English; with chauffeur; do entire work, best references. H 76 Times Downtown.

DRAFTSMAN, 5 years' varied experience, single, go anywhere. B 943 Times Downtown.

DRAFTSMAN, superintendent, with architect builder; office and construction experience. H 123 Times.

DRUGGIST, relief, ex-proprietor, Christian; 20 years' experience; Monday, Wednesday, Friday open; $8. Druggist, 96 N. Y. Times, Brooklyn.

EMPLOYMENT MANAGER—Clean cut American, full of pep; understands present employment problems; open for anything; A-1 references. Box 25, Times Downtown.

ENGINEER—Technical graduate; five years' construction experience; can take complete charge of work; has imagination and executive ability; best references. A 539, Times.

EXECUTIVE.
COLLEGE GRADUATE, WAS OFFICER IN NAVAL AIR SERVICE, NOW SUPERVISING COMMERCIAL RESEARCH DEPARTMENT OF ORGANIZATION ENGAGED IN SOLVING MARKETING AND OTHER PROBLEMS OF A LARGE NUMBER OF PROMINENT MANUFACTURERS OF VARIOUS LINES; THIS BROAD FOUNDATION IS THE EQUIPMENT WHICH QUALIFIES ME TO ASSIST SOME HIGH EXECUTIVE WHO WANTS A MAN TRAINING IN BUSINESS ADMINISTRATION. J 6 TIMES.

EXECUTIVE—Young college man employed by financial institution; general departmental experience; desires position where initiative and personality obtains permanent connection; capable statements and correspondent; highest references and bond; salary commensurate with ability. K 418 Times.

EXECUTIVE—National campaign director of prominent war relief organization now terminating engagement, experienced, traveled extensively, forceful, efficient executive seeks business connection of responsibility with manufacturer, sales or inside organization; present salary $6,000; college graduate. Address Belmont, B 268 Times.

EXECUTIVE—I want to talk with a business man who is over 40 or more than past the 50-year mark; this man has had an unusual training in advertising in all of its details, is exceptionally well qualified as an executive, and is fully capable of carrying out selling and purchase plans as arranged. W 837 Times.

EXECUTIVE-BUYER, available May 1, 8 years' experience buying and merchandising, dry goods and general supplies for export; highest credentials; capable city executive, well fitted as manager or assistant to manager of a department. N 791 Times Downtown.

EXECUTIVE'S ASSISTANT, American, 26, capable correspondent, office manager, high grade clerical position with large mercantile concern; highest credentials. B 757 Times Downtown.

EXPERIENCED BANKER AND EXECUTIVE AVAILABLE.
Qualified by 23 years of successful banking and commercial experience, and capable of assuming entire charge of bank or ideally fitted as financial manager or executive for a commercial establishment; can furnish highest grade references from prominent New York and Eastern business men. G Times.

EXPORTERS.
American, knowledge Spanish (34), 12 years' export experience, traveled Latin-American Republics, desires responsible position as manager or executive. B 759 Times Downtown.

GARDENER—Oregon gardener, student, expert with roses and flowers, can give few hours each day. Write 258 West 94th St.

HEAD WAITER, hotel, club, roadhouse, wishes position; Summer or year round; references, Box 25, 552 Columbus Ave.

JAPANESE COUPLE desire situation with two in family or gentleman's home, man excellent cook, wife understands table, housework, no washing. Mita, 1,105 2d Av.

MAN, above 60, well preserved and active, recently retired from responsible position after many years' service, desires occupation in a useful line; experienced in management of help, general charge of office, statistical work; perhaps a position of trust, as cashier, collector, confidential messenger or similar duties; 35 years of best local reference and bond if required. B 1181 Times Harlem.

MAN, college graduate, experienced in selling cotton goods, working knowledge accountancy, desires position anything. B 790 Times Downtown.

MAN, highly educated, cultured, well groomed, legal, business, literary training, wishes position May 1. Integrity, J 40 Times.

MAN of 40, executive and salesman, seeks position of trust. S. W. Nussbaum, 919 Forest Av., New York.

MAN—General house cleaning by day or week, city or country, colored. T. Lynch, telephone Morningside 2042.

MECHANICAL ENGINEER, systematic, ambitious, pleasant appearing M. I. T. GRADUATE; experience laboratory, testing; good sales and other correspondence; assistant to executive; $40, or salary and commission. J 841 Times.

NIGHT WORK—Young man, 28, experienced clerical line, typist, quick at figures, seeks position evenings. R., 917 Tribune Bldg.

OFFICE MAN, college trained, assistant executive, expert correspondent, accountant; thorough factory, general office experience. B 1286 Times Bronx.

OFFICE MAN, 12 years' experience, is open for position as general assistant small concern; can take charge; good references. H 83 Times.

OFFICE MAN—Experienced bookkeeper, knowledge of costs, college education, best references, desires connections; salary $35. L 245 Times.

OFFICE MAN, twelve years' office and sales experience; salary secondary to opportunity for future advancement. H 114 Times.

OFFICE EXECUTIVE, expert correspondent, systematizer, general office routine and filing systems; splendid credentials. B 921 Times Downtown.

OFFICE ASSISTANT, 25; executive, knowledge bookkeeping, correspondence, sales. F 771 Times Downtown.

PAYROLL CLERK, chief, thoroughly experienced, desires position with large manufacturing concern. K 423 Times.

PURCHASING AGENT, 10 years' executive experience, conversant in all details, thoroughly familiar with markets, &c., highest recommendations, seeks connections where common sense with initiative is required. B 760 Times Downtown.

PURCHASING AGENT, thoroughly familiar with all kinds of mill, factory, railroad, shipbuilding supplies; 19 years' experience in hardware line. F 772 Times Downtown.

REAL ESTATE MANAGEMENT SPECIALIST, now with an estate, seeks position with management branch reputable realty company May 1. Box F, L., 104 East 14th.

REAL ESTATE—Young man, 20, thoroughly experienced in real estate business, wishes connection with reliable firm. B 1306 Times Bronx.

SALESMEN—Good proposition wanted by two successful salesmen. B 942 Times Downtown.

SALESMAN, 22, with a following in the floor covering line, would carry a side line in city and Brooklyn. 2440 Times Annex.

SALESMAN, 25, of good education and selling experience. L 84 Times.

SALESMAN—High-class man desires like commission basis. H 131 Times.

SALESMAN desires side line; Madeira, embroideries or stamped linens. H 96 Times.

SALESMAN, wants work in any hour, evenings, Saturday afternoons. H 127 Times.

SITUATIONS WANTED—Male.

SALESMAN—AM SELLING OVER $100,000 IN CHILDREN'S AND INFANTS' COATS; OPEN TO CONNECT WITH RELIABLE CONCERN, SAME LINE, FOR CITY AND VICINITY; HIGHEST CREDENTIALS. C 776 TIMES.

SALESMAN, or sales executive, efficient producer, excellent references, desires connection with staple line, city or road. Position must offer future. B 1186 Times Harlem.

SALESMAN (30), aggressive, intelligent, wishes association with reputable concern offering opportunities for development; no insurance or security proposition desired. C 570 Times.

SALESMAN, manufacturer's agent, married man, 28, wishes to connect with large, live manufacturer; commission or salary; best references. F. A., 45 5th Av., Brooklyn.

SALESMAN and window trimmer; young man, 22, wishes position with high-grade haberdashers; thoroughly experienced. J 76 Times.

SALESMAN, 22, intelligent, desires position automobile accessories, hardware, wholesale, retail. Charles Levy, 19 East 113th St., City.

SALESMAN, own machine, desires line cover Summer resorts and small towns. Address M. B., 1,166 53d St., Brooklyn.

SALESMAN, following in gents' furnishings in city, wishes position with shirt manufacturer or allied lines. H 116 Times.

SALESMAN, live wire, considerable traveling experience, open for established line in Southern territory. J 45 Times.

SALESMAN OR STOCK CLERK—Inside, outside assistant buyer, young man, cotton, silks, wool. W 853 Times.

SALESMAN, Shoe—Young man, 21, wishes position in retail store; $20 start. C 571 Times.

SALESMAN—City and road; experienced in specialties, hardware and auto supplies. K 433 Times.

SALESMAN anxious to connect with firm where desire to learn business thoroughly will be considered. C 561 Times.

SALESMAN, 24; good record; hustler; recommendations; salary, commission B 913 Times Downtown.

SALESMAN, married, willing, excellent reference, would like position. Storman, 973 Jefferson, Brooklyn.

SALESMAN—Young man wishes to connect with house catering to cloak and suit trade. J 87 Times.

SALESMAN, window dresser experience, ladies' furnishings; reliable man. L 240 Times.

SALESMAN or buyer in LEATHER, now residing in New York, is open for a position in the leather business. L 244 Times.

SALESMAN desires position with skirt concern to cover New York City and vicinity; experience. H 126 Times.

SECRETARY-EXECUTIVE, 33, broad, constructive experience as stenographer, secretary and manager, available for A1 openings; $70 week; agencies and "Samaritans" ignored. Executive, 3,399 Broadway.

SECRETARY.
23, correspondent, stenographer; selling experience; can assume responsibility. B 723 Times Downtown.

SECRETARY, 24, capable stenographer, correspondent, valuable assistant executive. F 782 Times Downtown.

SECRETARY, experienced, with organizing and executive ability. B 937 Times Downtown.

SHIPPING CLERK—3 years' experience, mercantile textile house. W 928 Times Downtown.

SHIPPING CLERK, assistant, or porter; good, reliable man wishes position; good reference. Charles Rohrman, 854 West 181st.

SOLDIER, discharged, wishes position with advancement. Barney Ralph, 935 Myrtle Av., Brooklyn.

STENOGRAPHER and office man, 21, single, initiative; location immaterial; best references; some traffic experience. J 51 Times.

STENOGRAPHER, 21, expert, seven years' experience, handles own correspondence; general office man; salary $30. B 933 Times Downtown.

STENOGRAPHER-CORRESPONDENT (25), 3 years' experience, rapid and accurate, desires position with advancement. C 438 Times.

STENOGRAPHER-SECRETARY, highly capable, thoroughly experienced, evenings only. B 730 Times Downtown.

STENOGRAPHER, 21, experienced, desires position in cotton, woolen or silk lines; reference. H 115 Times.

STENOGRAPHER - SECRETARY, 22; five years' experiences; competent, reliable. B 913 Times Downtown.

STENOGRAPHER-SECRETARY, 25, executive ability; general office man; $35. L 243 Times.

SUPERINTENDENT, gardener and farmer, American and European experience; first-class references. Address P., Superintendent, care Wilk's Seed Store, 105 West 33d St., N. Y. C.

TRAFFIC MAN, DOMESTIC, EXPORT, AS ASSISTANT TO TRAFFIC MANAGER; CREDENTIALS EXCEPTIONAL. R., 263 West 125th.

YOUNG MAN, 23, four years' export experience, knowledge of typewriting, desires position with reliable concern; excellent references. B 776 Times Downtown.

YOUNG MAN, 21, with knowledge of bookkeeping, typewriting, desires employment with reputable concern offering advancement. C 586 Times.

YOUNG MAN, with office downtown, seeks agency; can attend business of uptown concern or "out of town." M. K., 106 Lafayette St., Franklin 2125.

YOUNG MAN, 18, high school graduate, thorough bookkeeping knowledge and clerical work; best references. F 789 Times Downtown.

YOUNG COLLEGE GRADUATE, 24; personality; willing to start at bottom learn business; salary secondary. B 1179 Times Harlem.

YOUNG MAN, hard worker, desires employment with reputable concern offering advancement. A. Alper, 104 Madison St., New York.

YOUNG MAN, 22, experienced assistant to executive and salesman, desires opportunity to learn worth while business; not afraid of work. B 793 Times Downtown.

YOUNG MAN, 19, high school graduate, two years' business experience, desires position with future. B 733 Times Downtown.

YOUNG MAN (21), high school graduate, 2 years' business experience; best references, wishes chance. B 1126 Times Harlem.

YOUNG MAN, 21, general business knowledge, desires opportunity to learn the automobile accessory business. J 56 Times.

YOUNG MAN, 23, earnest worker, well educated, neat appearance, desires position; start at $18. K 419 Times.

YOUNG MAN, 20, college education, desires position with export and import house. H 129 Times.

YOUNG MAN, 26, large commercial experience, desires position; opportunity; stock, clerical, sales. F 762 Times Downtown.

YOUNG MAN, 21, conscientious and reliable, desires position where efficiency will be rewarded; references. B 1184 Times Harlem.

YOUNG MAN, 19, high school graduate, capable, willing, desires position with future; reference. Herman Keen, 508 West 134th.

YOUNG MAN, 28, English college education, seeks chance show executive ability. J 60 Times.

YOUNG MAN, 23, desires position with reliable wholesale or manufacturing concern. B 755 Times Downtown.

YOUNG MAN, English-Spanish, desires position with reliable house. Bonnilla, 2,325 Broadway.

YOUNG MAN, 20, 2 years' college education, desires opportunity to develop into salesman or buyer. C 577 Times.

YOUNG MAN, 25, six years' experience in clothing line, desires position with advancement. C 587 Times.

YOUNG MAN, 17, student, desires position with engineering concern afternoons and Saturday. Chass, 405 East 58th St.

YOUNG MAN, 22, neat appearance, wishes position commencing afternoon. C 809 Times.

YOUNG MAN, 19, desires position; shipping preferred; two years' experience; references. B 751 Times Downtown.

YOUNG MAN, 23, varied clerical experience, wishes position with importing or exporting house; say capacity. K 406 Times.

YOUNG MAN, having held position as stenographer, desires responsible position with good future. L 265 Times.

YOUNG MAN, 25, desires position outdoors employed as bookkeeper at present; good references. Box 122, 1,515 3d Av.

YOUNG MAN, 21, desires position; traffic preferred; experience. B 764 Times Downtown.

YOUNG MAN, 19, high school graduate, office experience, wishes position. Horden, 39 Watkins St., Brooklyn.

YOUNG MAN, 23, clerk, good penman, stenographer. H. L., 4442 3d Av.

YOUNG MAN, 18, desires position with advancement; best reference. H 89 Times.

YOUNG MAN, 21 years, wholesale stock experience, desires position. H 113 Times.

YOUNG MAN, 24, desires position; willing to learn. J 30 Times.

YOUNG MAN, 24, desires position at anything with advancement. L 251 Times.

YOUNG MAN, 21, wishes position as experienced clerk. C 1134 Times Harlem.

YOUNG MAN, 22, experienced shipping, receiving clerk; reference. Buck, 407 E. 156th.

YOUNG MAN, 23, stock, shipping, packing, &c, desires position. L 249 Times.

YOUNG MAN wishes position with chance for advancement. B 750 Times Downtown.

YOUNG MAN, thorough clerical experience, desires position (night work). K 409 Times.

YOUNG MAN, 19, desires position; advancement; $20; clerical preferred. N 809 Times.

YOUNG MAN, 3 years college, wants to work. B 940 Times Downtown.

YOUNG MAN, 20, desires connection with responsible concern; references. C 808 Times.

SITUATIONS WANTED—Male.

YOUNG MAN, HIGH SCHOOL EDUCATION, 5 YEARS' BUSINESS EXPERIENCE, SOME SELLING EXPERIENCE, KNOWLEDGE WOOLENS, SEEKS POSITION WITH CLOAK AND SUIT OR WOOLEN HOUSE OFFERING FUTURE. B 809 TIMES.

YOUNG MAN, 24, high school education, seeks position offering opportunity for advancement; clerical experience and knowledge of stenography, typewriting and bookkeeping. K 420 Times.

YOUNG MAN, with ability, initiative, enthusiasm, desires position with future; 28; six years' diversified business experience; secretarial, correspondence, selling ability; salary $30-$35. L 227 Times.

YOUNG MAN, 21, university commerce student, accounting and bookkeeping experience, desires permanent connection; salary, secondary to opportunity. Hyman Goldenberg, 121 Henry st., New York.

YOUNG MAN, 23, live wire, will invest $1,000 with reliable wholesale or manufacturing concern in order to be broken into responsible position; have 7 years business experience. C 590 Times.

YOUNG MAN, 7 years' business experience, some selling experience, knowledge of woolens and cotton, seeks position with cloak and suit, woolen or cotton house offering future. C 585 Times.

YOUNG MAN, 22, high school graduate, 5 years' business experience, good correspondent, desires connection. B 766 Times Downtown.

YOUNG MAN, 19, 2½ years of high school, experience as rodman and as timekeeper, desires position. J. Prucha, 799 24 Av., Astoria, L. I.

YOUNG MAN, 21, high school graduate, four years' commercial business experience, desires responsible position. B 1168 Times Harlem.

YOUNG MAN, 24, high school graduate, desires position with growing concern where ability and tact will merit advancement. J 47 Times.

YOUNG MAN (23), wishes connection with reliable concern; clerical, shipping and selling experience. Initiative, B 799 Times Downtown.

YOUNG MAN, 22 YEARS, WANTS POSITION EVENINGS IN CLERICAL CAPACITY; EXPERIENCED. B 768 TIMES DOWNTOWN.

YOUNG MAN with machinery sales' experience desires connection or representation vicinity Los Angeles. B 762 Times Downtown.

YOUNG MAN, energetic, good education and business experience, desires position where advancement is assured. B 1180 Times Harlem.

YOUNG MAN, 24, wishes position with reliable concern; can take charge of shipping and stock department; also office work. L 253 Times.

YOUNG MAN—Experienced life and fire insurance clerk; references. L 255 Times.

Employment Agencies.

JAPANESE (400). Employment agency, 804 6th Av.; Bryant 7631.

HELP WANTED—Female.

ADDRESSERS.
TYPISTS FOR PLAIN COPY, FILE CLERKS, MAIL OPENERS, GENERAL UTILITY CLERKS; steady positions; promotions on merit; vacations with pay; will teach bright beginners.
WOOD ENTERPRISES,
142 East 32d St.

ADVERTISING—Young lady wanted to learn the advertising business; salary to start $25; unusual opportunity to learn advertising; permanent position and excellent future to right party; must be college graduate and a good stenographer and typist; business experience unnecessary. W 437 Times.

ADVERTISING ASSISTANT—General; preferably a college woman; brains and energy more important than experience; reply, stating salary you believe you can earn and hours when free for an appointment. W 162 Times.

ARTIST—Girl to stench fashion sketches; must have knowledge of drawing; beginner preferred. Room 1031, 156 5th Av.

ASSISTANT to cost clerk; good opportunity for bright girl quick at figures with Christian manufacturing concern; closed all day Saturday during Summer season; salary $16-$18 start; state age, education and references. S. C., 701 Times Downtown.

BILLING MACHINE OPERATOR (MOON HOPKINS), BY A LARGE CORPORATION OFFERING GOOD SALARY AND OPPORTUNITY. B 789 TIMES DOWNTOWN.

BOOKKEEPER
Long-established wholesale hosiery, underwear and dry goods house requires a capable young woman who thoroughly understands double entry bookkeeping; capable of taking entire charge; must be correspondent and have executive ability; must have at least five years' experience; only one of very high standing will be considered; permanent and very good opportunity for proper party; salary commensurate with ability; all answers will be kept strictly confidential. Reliable, 710 Times Downtown.

BOOKKEEPER, experienced in double entry, trial balance; Christian firm; long established exceptional opportunity for advancement; 5 days, 9 to 5; half day Saturday; state full particulars age, experience, religion, salary, former employers, phone number. L 262 Times.

BOOKKEEPER — Immediately; competent woman who understands double entry to take charge of small office in ladies' specialty shop; must furnish good references and bonds. See Mr. Davies after 10 A. M. Wm. Davies & Co., 363 5th Av.

BOOKKEEPER'S ASSISTANT with knowledge of stenography wanted in skirt manufacturing house; good opportunity; reply, stating age, experience and salary expected. Write K. X., 209 Cable Building.

BOOKKEEPER—Thoroughly competent, familiar with voucher system; $35; state experience and give telephone number. Box 723 Times, 3 Rector St.

BOOKKEEPER, experienced in printing business and handling moderate sized pay roll; salary $30 week; state full particulars and religion. W 253 Times.

BOOKKEEPER, who can do general work and take complete charge; experienced and conscientious; little stenography; good salary and opportunity; interesting line. Waldinger & Glaser, 34 West 36th.

BOOKKEEPER'S ASSISTANT AND STENOGRAPHER FOR HIGH CLASS BROADWAY STORE; STATE AGE, EXPERIENCE AND SALARY. ALSO FURNISH UNQUESTIONABLE REFERENCES. J 64 TIMES.

BOOKKKEEPER'S ASSISTANT, stenographer and typist, experienced, rapid at figures, good penman; splendid opportunity with export and import concern; salary $25. B. K., 261 Times.

BOOKKEEPER and typist; one who is capable of taking full charge of controlling accounts; one preferred who has had experience in automobile business. Wagner Qualities Co., 1,902 Broadway.

BOOKKEEPER and stenographer, pleasing personality; experienced young woman; chance for advancement. Call between 9 and 12 A. M., 18 West 34th. Room 77.

BOOKKEEPER, experienced, take complete charge, double entry, preferably one living in vicinity Ogden Av., 105th St.; salary $25. Write 1328 B'way, Room 922.

BOOKKEEPER, experienced, one able to take charge of entire set of double-entry books; various balances and payroll. Manufacturer, B 722 Times Downtown.

BOOKKEEPER, EXPERIENCED IN MANUFACTURING CONCERN; TAKE FULL CHARGE OF BOOKS; CHRISTIAN FIRM. WRITE K. 209 CABLE BUILDING.

BOOKKEEPER ASSISTANT AND STENOGRAPHER, commercial experience; state salary and experience. Write H. E., 1109 West 40th St.

BOOKKEEPER, experienced, double entry; accuracy and initiative essential; state age, salary, references. B 626 Times Downtown.

BOOKKEEPER'S ASSISTANT, Christian wholesale house; state age, experience, salary. J 57 Times.

BOOKKEEPER, experienced in dress line; competent, reliable; controls and trial balances. Call Chas. Feller, 20 West 22d.

BOOKKEEPER, competent, as assistant; good salary. Apply in person, Horseshoe Tire Co., 144 West 65th St.

BOOKKEEPER - STENOGRAPHER; experienced; state age, salary expected and full details. W 915 Times Downtown.

BOOKKEEPER'S ASSISTANT wanted; must have knowledge of stenography. 1477 Broadway, Room 406.

BUYER—Thoroughly experienced woman buyer for our muslin underwear department. Apply to Manager Sage, Allen Co., Hartford, Conn.

CANVASSERS, COLLECTORS, experienced, for known Jewish national charity institution; commission; splendid opportunity for right person. Call 9 to 1, 150 East 25th St. Room 4.

CANVASSERS—High-class monthly has vacancies for magazine solicitors; salary and commission; 8-12, Room 506, 5 Beekman St.

CHAMBERMAID-WAITRESS, private house, two children. 354 Central Park West, near 99th St. Phone Riverside 382.

CLERICAL WORKERS Wanted—We have several vacancies in our clerical and filing department for young women of ability and character; excellent working conditions; 48-hour week; salary and advancement determined by ability and interest. Periodical Publishers' Service Bureau, 611-613 East 164th St. near 3d Av.

CLERICAL WORKERS.
Bright young girls for office; salary $14 start, hours 9 to 5, Saturday noon. Apply Employment Department, Union News Company, 105 Reade St.

CLERICAL ASSISTANT in congenial office of Christian firm; experience desirable but not essential; salary $15 week. J. H. Faw, Inc., 27 Warren St.

CLERICAL assistant, previous experience unnecessary, but must be good at figures; $16-$17 to start. Call 10-1, or write The Celluloid Co., 36 Washington Pl.

CLERICAL WORKERS, permanent for right parties. Atlas Stores, 620 West 40th St.

HELP WANTED—Female.

CLERKS.
THE POSITIONS OPEN FOR CLERICAL WORKERS ARE IN OUR BILLING CORRESPONDENCE DEPARTMENTS; THERE IS INTERESTING WORK TO BE LEARNED; GOOD STARTING PAY AND REAL OPPORTUNITIES TO EARN MORE; OUR BUILDINGS ARE EASILY ACCESSIBLE TO ALL PARTS OF BROOKLYN; ANY CAR TO SANDS ST. STATION AT BROOKLYN BRIDGE, WILL BRING YOU WITHIN THREE MINUTES' WALK OF OUR PLANT.
THE CHARLES WILLIAM STORES,
25 WASHINGTON ST., BROOKLYN, N. Y.

CLERK.
Leading insurance company requires capable, neat young lady, about 21, to assist in sorting and arranging mail and general clerical work; hours 9 A. M. to 4 P. M., Saturdays to 11 A. M.; permanent position; excellent opportunity for advancement; state full particulars. V 940 Times Downtown.

CLERK.
Young woman in national advertising company's experience not essential; must be intelligent and accurate; fair education; hours 9 to 5; state salary desired, age and nationality, to C. T. W., Box 40, Postal Station F, N. Y. C. Give telephone number.

CLERKS Wanted—Metropolitan Life Insurance Company; short hours; pleasant surroundings; free luncheons provided; free instruction in typewriting, stenography and machine operating. Apply, between 9 and 4:30 o'clock, Room 1003, 1 Madison Av.

CLERK, in accounting department of large corporation; no experience required; advancement guaranteed if ambitious and capable; state age, religion, salary. B 863 Times Downtown.

CLERK, to assist in accounting department of Long Island City manufacturing company; good opportunity for promotion; state age, experience and salary desired. W 850 Times.

CLERKS—YOUNG WOMEN TO CHECK AND FOLLOW ORDERS THROUGH CHILDREN'S COAT WORKROOM. D. J., 608 TIMES DOWNTOWN.

CLERKS.
$70 monthly; large insurance company; excellent opportunity. Call, Personnel Dept., 10th floor, 115 Broadway.

CLERK in wholesale hardware business. Apply by letter, stating salary expected, &c., to H. L. Judd Co., 87 Chambers St., New York.

CLERKS, large insurance company; experience not necessary; short hours, good salary; chance for advancement. Room 126, 135 William St.

CLERK—YOUNG WOMAN WITH GOOD EDUCATION AND FAIR HANDWRITING. ADDRESS P. O. BOX 3W, MADISON SQUARE STATION.

CLERKS, experienced or inexperienced; high school graduates;

HELP WANTED—Female.

YOUNG LADY, about 18 years of age, operate Monitor switchboard and be generally useful in office on west side of Manhattan, near 14th St.; one with knowledge of stenography and familiar with Underwood machine preferred. Address, stating age, nationality, experience, and salary expected, R. P., 666 Times Downtown.

YOUNG LADY, about 20-22, in dry goods commission office, Christian firm, to attend typewriting orders, filing, &c. Answer, stating age, references and salary expected, F 146 Times Downtown.

YOUNG WOMAN wanted in statistical department of private (Christian) banking house; must be good penman, accurate, and one who works well with other people. Address, giving age, references and salary expected, X. A., P. O. Box 372, City Hall Station.

YOUNG WOMEN—A leading downtown establishment in New York has an opening for several young women as sales persons; salary $16 a week to start; opportunity for advancement; congenial surroundings. W 605 Times Downtown.

YOUNG WOMAN—Advertising agency needs intelligent young woman, familiar with general accounting work; state age, experience, nationality and salary desired to A. C. T., Box 40, Postal Station "F, N. Y. C. Give telephone number.

YOUNG WOMAN of refinement for permanent position in Christian law office; legal experience unnecessary, but neatness, accuracy and speed essential; hours 10-6; salary $30. F 764 Times Downtown.

YOUNG WOMEN, not under 18, for clerical positions in office of large downtown concern; experience unnecessary; good chance for advancement. Address P. O. Box 325, City Hall Station, New York.

YOUNG WOMAN, for general office work; high school education and knowledge of typewriting essential; state age and salary. B 736 Times Downtown.

YOUNG LADY; some knowledge of bookkeeping, stenography and correspondence; previous office experience desirable. Apply Stromberg Collar Co., 165 Greene St.

YOUNG WOMEN, knowledge of telephone operating; large downtown concern. P. O. Box 325, City Hall Station, New York.

YOUNG WOMEN wanted for clerical work; good penmanship essential, temporary. Apply 229 East Broadway, 4th floor.

YOUNG WOMAN AS FILING CLERK. CHARLES & CO., 48 EAST 43D.

WANTED.
MESSENGERS, JUNIOR CLERK, FILE CLERKS, BILLING CLERKS, STENOGRAPHERS WITH OR WITHOUT PREVIOUS EXPERIENCE, BY YOUNG ACCOUNTING DEPARTMENT OF THE NEW YORK TELEPHONE COMPANY; GOOD STARTING SALARY PAID; FIRST INCREASE ASSURED JULY 1; WITH FREQUENT INCREASES THEREAFTER, DEPENDING UPON INDIVIDUAL ABILITY.
NEW YORK TELEPHONE CO.,
ROOM 502,
25 CHURCH ST.,
NEW YORK CITY.

WELFARE WORKER, EXPERIENCED, by company employing 100 girls; must be woman of about 35 years, thoroughly capable of inaugurating and maintaining welfare work; dignity, firmness, impersonal viewpoint and experience absolutely essential. State age, experience and salary desired. Address W. F. W., Box 40, Postal Station F, N. Y. City. Give telephone number.

AMBITIOUS, INTELLIGENT
YOUNG WOMEN TO RECEIVE
TRAINING AS CORRESPONDENTS.
An unusual opportunity is offered in a progressive organization where you will receive thorough TRAINING in writing good business letters.
The work is varied and interesting and will develop your creative ability.
Not only will your environment be congenial, but we will give you hearty co-operation and make it possible for you to advance as your abilities develop. Our system assures promotions on basis of RESULTS—length of service is not essential to success.
THE REQUIREMENTS ARE:
1. That you be at least 19 years of age.
2. That you be capable of expressing your thoughts clearly in good English.
3. That you have knowledge of touch typing.
Salary $18 during period of training, with liberal opportunity for increase at end of month; addition to salary a bonus will be paid every three months.
Applicants will please phone Chelsea 5600 as soon as possible, or call after 9:30 A. M. All applications will be treated in strict confidence.
NATIONAL CLOAK AND SUIT CO.,
207 WEST 24TH ST.

Instruction.

THESE POSITIONS PAY WELL!
WE CAN TRAIN YOU WITHIN FOUR WEEKS FOR POSITIONS PAYING GOOD SALARIES. A LIMITED NUMBER OF STUDENTS WILL BE ACCEPTED AT WITHOUT COST. THE OPERATION OF THE MONROE CALCULATING ADDING MACHINE CAN BE TAUGHT WITH BUT LITTLE INSTRUCTION. HOWEVER, THE COURSE OF THE MONROE DAY SCHOOL INCLUDES TRAINING IN THE FIGURE WORK OF ACCOUNTING AND APPLICATION OF THE MONROE CALCULATING ADDING MACHINE TO ACCOUNTING. QUALIFICATIONS NECESSARY: AGE, BETWEEN 16 AND 30, AND AT LEAST ONE YEAR OF HIGH SCHOOL TRAINING. APPLY MONROE SCHOOL, 1302 WOOLWORTH BLDG., 234 BROADWAY, NEW YORK CITY. PHONE BARCLAY 5173.

BUSINESS EFFICIENCY SCHOOL, 500 5th Av., at 42d St.; tel. 7880 Murray Hill. Stenography-Typewriting, Bookkeeping, Accounting, English, Arithmetic, Correspondence, Secretarial Training. Positions for Graduates. Day-Evening; hours, students' convenience.

STENOGRAPHERS AND SECRETARIES.
Exceptional opportunities everywhere; you can qualify for them in just a few months; both beginning and advanced students accepted; get in touch with your opportunity at once; write for Bulletin 24. Rose L. Price School, 324 W. 59th St., at 33d St.

HOTELS NEED TRAINED WOMEN—Big demand for high-salaried executives; previous experience unnecessary; we train you by mail and put you in touch with big opportunities; write at once for particulars. Lewis Hotel Training School, Desk 118 Washington, D. C.

WE WILL GIVE YOU A POSITION
paying $18 to $30 per week
after a month's instruction.
Day—Evening—Correspondence Courses.
New York School of Accounts,
1,170 Broadway, at 28th St.
Phone Madison Square 6097.

STENOGRAPHERS AND SECRETARIES in great demand; special low rate for half day or evening session; begin now; 8 and 7 Moon School, 50 East 42d St. Phone Vanderbilt 3896.

COME ANY MINUTE after 5 P. M. for secretarial, bookkeeping, English, accounting courses. Drake Business School, Tribune Bldg.

ROSE WEBBER, 1009 Tribune Bldg.—Stenographers, &c.; new positions constantly; $12-$25.

DOWNTOWN COMMERCIAL SERVICE,
90 Broad St., Private Agency, Room 1023.
High class positions for high class applicants.

FRENCH—Private lessons by native teacher. Y 2459 Times Annex.

Employment Agencies.

HOW TO GET A POSITION
YOU'LL BE PROUD OF.
In one month we will prepare you for a good position as file clerk and place you. You'll know thoroughly all up-to-date filing systems, indexing, cataloging, &c. You'll get good pay and real responsibility. Come in and talk it over. Classes now forming. Write for catalog.
NATIONAL TRAINING SCHOOL
FOR FILING,
123 West 42d St. Phone Bryant 6619.

SECURITY EMPLOYMENT EXCHANGE,
51 EAST 42D ST.,
Opp. Grand Central Station.

STENOGRAPHERS	$18-$35
TYPISTS	15-22
CLERKS	12-18
FILE CLERKS	18-25

Temporary positions open.
Position with trained and untrained workers.
No Registration Fees.

WEAVER EMPLOYMENT SERVICE,
674 5th Av., 47th St.
Desirable positions for clerks, typists, stenographers, secretaries, &c.; especially good opportunity for beginning clerks; several executive openings for college women; experience not necessary; no charge until permanently placed.
Rose B. Clark Employment Expert
(Agency).
Cortlandt 4249.

Stenographers, typists, bookkeepers, office assistants switchboard operators, male or female, beginners and experienced, promptly placed. Call all week.
G. M. BABCOCK AGENCY,
507 FIFTH AV., ROOM 702.
MURRAY HILL 1626. NEAR 42D ST.
Openings for refined applicants with reliable concerns, both uptown and downtown.
NO REGISTRATION FEE.

TERMINAL EMPLOYMENT EXCHANGE,
104 NASSAU ST. MISS GRIFFIN,
Supervisor, takes charge stenographic department, $35; Stenographer, $25; Typist-File Clerk.

FULTON STENOGRAPHIC AGENCY,
95 NASSAU ST. 489 FIFTH AV.
STENOGRAPHERS—TYPISTS.
SWITCHBOARDS—BOOKKEEPERS.
FREE REGISTRATION.

College housekeepers; experienced colored servants; excellent cooks, investigated references, seeking places; day workers a specialty. Telephone Columbus 8165. Domestic Service Agency, 320 West 59th St.

HOUSEWORKERS—Neat colored girls, investigated references, wish places; other Southern help supplied. Lincoln Industrial Exchange (Agency), 214 West 59th. Phone Columbus 5022. Established 1890.

STENOGRAPHER, beginner, college graduate, to learn advertising; business $25 start; other good openings. David Agency, 17 West 42d.

Bristol Secretarial Bureau, 500 5th Av., has excellent positions for secretaries, stenographers, bookkeepers, typists, &c.

STENOGRAPHERS, $15-$35; typists, billers, clerks; Christian firms. Horrigan Agency, 156 Nassau St.

SHEPHERD'S AGENCY—Help by month, week or day. 102 W. 125d St. Morn. 6416.

HELP WANTED—Female.

Employment Agencies.

HAMILTON EMPLOYMENT
SERVICE,
4 Church St.
One block below Cortlandt St.
One block from Hudson Terminal Building.
At Cortlandt and Church Sts.

ASST.—To Advertising Manager old New York daily; must be well educated, competent stenographer; advertising experience is desirable; $30.

ASST.—In Engineering Dept. large public service corporation; must be college graduate who has majored in mathematics; unusual opportunity to become associated with large interests; $30.

STENO.—With law experience for busy office; $30.

STENO.—With marine insurance experience; $30.

STENO.—As secretary to executive in office lower Broadway; not a difficult position; $25.

STENO.—For personnel department in large shipping house with offices downtown; college girl preferred; $24.

TYPIST.—For statement work in busy office near Times Square; $25.

TYPIST—Billett-Fisher machine; Wall St. office; $24.

TYPIST—Good opening with wholesale stationers for rapid typist; $22.

TYPIST—Who has knowledge of stenography; good opportunity; $22.

Other openings; $18-$30.

CLERICS—For light filing; no experience necessary; $16-$18.

CLERK—For filing; downtown office; manufacturing plant; $14; bonus.

CLERK—For mail room; no experience necessary; $15-$16.

NO REGISTRATION CHARGE.
SEE MISS FRANCIS.

ELSIE DIEHL AGENCY,
20 Vesey Street.

NO REGISTRATION FEE.
STENOGRAPHER - SECRETARY — Patent law; $40.

STENOGRAPHER—3 law positions downtown; $25.

STENOGRAPHER—Real estate, engineering; $25.

Numerous positions: $22-$20.

BOOKKEEPER-STENOGRAPHER—$35.

BOOKKEEPER-TYPIST—$25.

BURROUGHS OPERATORS — Bookkeeping machines; $25.

TYPIST—Uptown; $25.

TYPIST—Invoice clerk; downtown; $23.

Numerous positions $20-$16.

DICTAPHONE OPERATORS—$25.

OFFICE ASSISTANTS—$25-$23-$20.

FILE CLERKS—$18.

AMERICAN
EMPLOYMENT
AGENCY,
United States Realty Bldg.,
115 BROADWAY (Near Wall St.)
WE HAVE OPENINGS FOR OVER 250 CLEAN-CUT YOUNG WOMEN. ABSOLUTELY NO CHARGE UNTIL WE SECURE YOU A POSITION.

HELP WANTED—Male.

ADVERTISING ENGINEER.
A good opportunity to become associated with technical advertising agency is available for ambitious man not over 30, with engineering education and experience, with operative and analytical ability, pleasing personality and aptitude for writing; knowledge of general power plant engineering is useful, selling experience helpful, adaptability, energy, enthusiasm essential; state experience, age, salary, qualifications. F 775 Times Downtown.

ADVERTISING SALESMAN, familiar with wholesale manufacturers; unusual commission and executive territory on distinctive recognized advertising product; initiative, ability and references essential. Apply between 10 and 3 P. M., Mr. Lind, 19 West 27th, 2d floor.

ADVERTISING CLERK — Careful, capable young man for handling advertising copy, proofs, &c., trade journal office; write fully experience; state salary. F 787 Times Downtown.

APPRAISERS, men who know values of bric-a-brac, silver and china; steady position and good salary. Call Room 1528, 80 Maiden Lane.

ARTIST—Letterer and retoucher by a New York advertising agency; Christian firm; state experience, age and salary expected. J 60 Times.

ASSEMBLERS
on small telephone work; good pay, steady work. Dictograph Products Corp., Rockaway Road and Beaufort St., Jamaica, L. I.

ASSISTANT MANAGER wanted; large bread bakery in Atlanta, Ga., desires progressive man; prefer man of experience in cake line, but first requisite is ability to develop business; splendid opportunity; starting salary of about $3,000 and accustomed expense. Treasurer, Box 1028, Atlanta, Ga.

ASSISTANT BOOKKEEPER—Young man (21-23) in accounting department of large corporation in Jersey City; must have about two years' experience; equivalent high school education and good knowledge of accounts; give complete details and telephone. V 927 Times Downtown.

ASSISTANT TO ADVERTISING MANAGER of long-established trade paper; opportunity to learn advertising and publishing business; modest salary to start; good future; knowledge of stenography essential; state qualifications fully. B 796 Times Downtown.

AUDITOR-ACCOUNTANT.
Department store expert accountant, systematizer, office manager, to take entire charge of our financial department. Apply J. S. Bailey Co., 502 Fulton St., Brooklyn. Mr. Farmer.

AUTOMOBILE MECHANICS wanted for motor trucks; only first-class men need apply; steady employment at 80c. per hour. Manhattan Motors Corporation, 256 West 10th St.

AUTOMOBILE TRIMMERS on new and repair work; first-class men; good working conditions. Apply Marmon Automobile Co., 12 West 62d; ask for J. W. Randle.

BILL CLERK, experienced. Careful Carpet Cleaning Co., 421 East 48th St.

BINDERY FOREMAN, by well established house, one who has thorough knowledge of job binding, leather and ruling; must be young, ambitious, thorough; give reference and salary expected. A 285 Times.

BOOKKEEPER
for manufacturing business; must be accurate and good penman, having experience with complete office work and weekly payroll; best of references required; state age, experience and salary expected to start; good position for the right person. Box 179, 1626 St. James Building.

BOOKKEEPER, capable taking charge of office; must be thoroughly competent and efficient; good job for right man. Phone Mr. Curtis, South 7100, after 1 P. M. for appointment. Callan Bros., Warehouse and Trucking, 19th and 20th Sts., Gowanus Bay, Brooklyn.

BOOKKEEPER and office manager by prominent leather trimmings corporation; thorough bookkeeper, experienced office manager with good knowledge of credits; apply in own handwriting, giving full particulars regarding yourself, in strict confidence. State salary expected. B. F., 217 Times.

BOOKKEEPER and Credit Manager—Must be thoroughly experienced; investment accounts and take full charge of office and collections; only those capable need apply; wonderful opportunity. Call after 10 o'clock, Lamb Furniture Co., 263 West 42d St.

BOOKKEEPER—Young man with accounting experience for position with corporation located in Northern New Jersey; excellent opportunity to right man; state age, experience and salary desired. Address Accountant, 307 Times Downtown.

BOOKKEEPER to take charge of office; must be accurate and accustomed to general office routine; references; steady position and good chance for advancement. Lauter Piano Co., 90 Bergenline Av., Union Hill, N. J.

BOOKKEEPER—Young man as assistant bookkeeper in a manufacturing concern, thoroughly familiar with bookkeeping methods; state age, experience, salary desired. R 1206 Times Bronx.

BOOKKEEPER, experienced double entry, controlling accounts, trial balances; one familiar with glass business preferred, but not essential. Call Tuesday and Wednesday morning, Nathan Lyons, 126 West 31st St.

BOOKKEEPER in executive office; high school graduate; experienced in corporation, manufacturing accounts. Write, stating age, nationality, training and salary. W 424 Times.

BOOKKEEPER, with thorough knowledge of double entry bookkeeping; permanent position and excellent opportunity for right man; state references and salary expected. J 76 Times.

BOOKKEEPER; experienced; must be accurate and thoroughly familiar with monthly trial balances; state salary. W 431 Times.

BOOKKEEPER, experienced, wanted on customers' ledger of large silk house; state age and salary desired. K 877 Times.

BOOKKEEPER—Experienced, by large wholesale house; good opportunity; state references and salary. G 329 Times.

BOOKKEEPER; must be past 50 years of age; state experience, reference and salary. W 428 Times.

BOOKKEEPER'S ASSISTANT, Christian; wholesale house; state age, experience, salary. J 56 Times.

BOOKKEEPER for a few months for special work; state age, experience and salary desired. B 827 Times Downtown.

BOOKKEEPER, customers' ledger; references required. Apply personally at Chambers St. N. Y. C.

BOOKKEEPER—Young man, efficient stenographer; good opportunity for advancement. W 404 Times.

BOY, bright, ambitious, exceptional opportunity for advancement, with electrical manufacturer. W. Watson, 17 Park Place.

BOYS for advertising agency; $11 and weekly bonus. Blaker Agency, 110 West 40th.

BOY for advertising office; $10. Call Lord & Thomas, 1,904 Times Bldg.

BOY wanted for rug office. Apply Oscar Mfg. Co., Room 913, 220 5th Av.

BOY wanted to assist paper cutter, 11th floor, McGraw-Hill Co., 10th Av. and 36th.

HELP WANTED—Male.

BOYS.
NATIONAL BANK OF COMMERCE IN NEW YORK.
SEVERAL BOYS, 14-18 YEARS, ARE NEEDED BY LEADING DOWNTOWN BANK TO REPLACE THOSE BEING PROMOTED TO BETTER POSITIONS; REAL OPPORTUNITY FOR GOOD TRAINING AND ADVANCEMENT TO AMBITIOUS BOYS STARTING IN JUNIOR POSITIONS AND "MAKING GOOD." SALARY DEPENDING ON BOY. LUNCHEON FREE; GOOD WORKING CONDITIONS; CAPABLE SUPERVISORS. CALL AT ROOM 603, 31 NASSAU ST.

BOYS.
LARGE DOWNTOWN BANKING INSTITUTION REQUIRES THE SERVICES OF BOYS FROM FOURTEEN TO SIXTEEN YEARS OF AGE, TO ACT AS PAGES; LUNCHEON SERVED FREE; EXCELLENT CHANCE FOR ADVANCEMENT. ADDRESS
"B. L. P." P. O. BOX 922,
CITY HALL STATION, NEW YORK CITY.

BOYS! BOYS! BOYS!
Here's a dandy job for a real boy. We want a wideawake boy to assist around our office and we are willing to pay the price; previous experience not necessary; young fellow just out of grammar school, 14-16, is what we want; every opportunity given for rapid advancement. 154 Nassau St., Room 1612. Beekman 2800; opportunity knocks but once.

BOYS AND YOUNG MEN 18 to 21
EARN $20 TO $25 WEEKLY DELIVERING AND COLLECTING TELEGRAMS; WE GUARANTEE $15 PER WEEK, SO THAT NO ONE EARNS LESS; VACATIONS WITH PAY. OPPORTUNITIES FOR ADVANCEMENT.
WESTERN UNION TEL. CO.,
33 PARK PLACE.

BOYS
attending high school, part time work; 8:30 to 12:30 mornings, 1:30 to 5:30 afternoons; liberal pay for light and congenial work.
BELLAS HESS & CO.,
98 Morton St.,
Corner Washington St.

BOY wanted by prominent export house to do general office work, and deliver documents to consular and steamship offices; excellent opportunity for clean-cut American lad to begin a career in the export trade with an American house of high standing; state age and salary desired. Box 166, 1626 St. James Building.

BOY, AMBITIOUS.
Opportunity is offered to high school boy to connect with prominent automobile financing corporation; initial capacity of general clerk, with every chance to progress quickly. General Motors Acceptance Corp., 1,787 Broadway, N. Y.

BOYS.
IN SPORTING GOODS, AUTO ACCESSORY AND OTHER GENERAL MERCHANDISE DEPARTMENTS; MINIMUM PAY, $13 PER WEEK. THE CHARLES WILLIAM STORES, 25 WASHINGTON ST., BROOKLYN, N. Y.

BOY—A Christian import and export house has an opening for bright boy; excellent opportunity for one who is ambitious, willing to learn, and will make himself generally useful; reply, giving age, references, &c. B 728 Times Downtown.

BOY
Wanted—Bright young boy, over 16, in large textile house; excellent opportunity to learn business and advance himself; salary to start $12. Call 9 A. M. and see Mr. Carlough, 212 5th Av., corner 26th St.

BOY 16-18; in downtown office of established concern; good opening with bright prospects for advancement; salary to begin $50 per month. Apply in person, between 9 and 12, Locomotive Super-Heater Co., 30 Church St.

BOY
wanted; bright young boy, over 16, in large textile house; excellent opportunity to learn business and advance himself; salary to start $12. Call 9 A. M. and see Mr. Carlough, 212 5th Av., corner 26th St.

BOYS.
A large insurance company has need of several clean-cut boys; real opportunity for advancement and to learn business. Reply giving age, nationality, education and salary expected, B. S., 532 Tribune Bldg., N. Y.

BOY WANTED IN OFFICE OF EXPORT HOUSE; SPLENDID CHANCE FOR BRIGHT BOY TO LEARN THE EXPORT BUSINESS; STATE AGE AND SALARY EXPECTED. B 930 TIMES DOWNTOWN.

BOY—If you are bright, manly, about 16-18 years old, and want a position where you will have the chance to learn and get ahead, apply in writing only to Tilzer Brothers, 49 Jay St., New York City.

BOY, BRIGHT, TO MAKE HIMSELF USEFUL IN PUBLICATION OFFICE; ATTRACTIVE OPENING TO OPEN FOR BOY TO LEARN WELL-PAYING TRADE; APPLY 75 DEY ST. ASK FOR MR. LEARY.

BOY WANTED
for engineering concern to run errands and make himself generally useful; rapid advancement. Engineering Library, 440 4th Av (30th St.), 10th floor, New York City.

BOYS AND YOUNG MEN wanted; Metropolitan Life Insurance Co.; short hours; pleasant surroundings; free luncheons provided; salary between 9 and 4:30 o'clock. Room 5033, 1 Madison Av.

BOYS TO SERVE AS MESSENGERS IN LARGE BANKING HOUSE, AGES 16 TO 18; EXCELLENT SALARY; MUST HAVE HIGHEST CREDENTIALS. N 742 TIMES DOWNTOWN.

BOY in office of large exporting concern; good chance to learn export business; salary $10 to begin, with good opportunity for advancement. B. Y., Box 835, City Hall Station.

BOYS wanted in large advertising agency; chance for advancement. Call J. Walter Thompson Company, 244 Madison Av., New York City.

BOY wanted for night work in newspaper composing room; hours 7 P. M. to 3 A. M.; salary $14. Apply 4th floor, 229 West 43d St., at 6 P. M.

BOY wanted in advertising agency, with every opportunity to learn the business; good salary to bright boy. Call Room 2002, 220 West 42d.

BOY—Good opportunity offered by large corporation for right boy, age 16-18, chance for advancement; short hours. R. N., Box 70 Station D, N. Y. C.

BOY WANTED IN SHIPPING DEPT., GOOD CHANCE FOR ADVANCEMENT; START $15. N. Y. WAIST HOUSE, 1,115 BROADWAY.

BOY—BRIGHT, OVER 16, FOR HARDWARE AND PAINT STORE; CALL WITH REFERENCES 2,035 WEST 3D, CONEY ISLAND, BROOKLYN.

BOY, about 17, to assist in packing room wholesale drug house; opportunity for advancement. M 823 Times Downtown.

BOYS well educated and recommended. Call, with references, Arthur Kohn, 27 Williamst., Room 619.

BOY for general office work; good opportunity; no experience necessary; Christian firm. Write or call, 58 West 21st.

BOY wanted by importing house; good prospects for advancement. Apply 115 Franklin St., ground floor.

BOY wanted by large steamship repair company; good opportunity; salary to start $10. Y 841 Times Downtown.

BOY in large law office; advancement and vacation; hours 9-5, half day Saturday. Brisson & Richens, 25 Broad St., Room 1601.

BOYS (2). Richards Auto Supply Co., 231 West 58th.

BRONZE fitters, pattern makers, helpers and chasers wanted. Apply Tiffany Studios, Corona, L. I.

BUILDING SUPERINTENDENT; NONE BUT THE BEST NEED APPLY; ONE WHO HAS HAD PRACTICAL BRICKLAYER AND HAS HAD EXPERIENCE ON THEATRE WORK; SALARY $90. T 66 TIMES.

BUYER AND MANAGER'S ASSISTANT—KNOWLEDGE FURNITURE AND CARPETS A GOOD OPPORTUNITY. S. BAUMANN & BRO., 750 6TH AV.

CANNED FOODS.
Man who is thoroughly experienced canning and preserving food products; good opportunity for right man with a new firm; state age, experience and record of previous employment; salary or commission. L. M., 265 Times Square.

CANVASSERS, COLLECTORS, experienced, for known Jewish national charity institution; commission; splendid opportunity for right person. Call 9 to 1, 160 East 25th St., Room 4.

CHAUFFEUR-MECHANIC for Cadillac limousine; some night and country driving; permanent position for agreeable, careful driver; $25; submit references, age, nationality. L 261 Times.

CHAUFFEUR—YOUNG MAN FOR AUTO-CAR; MUST GIVE A1 REFERENCES. T 90 TIMES.

CHECKER in storage warehouse; must have railroad experience; state full particulars, age, experience, salary, former employers, phone number if possible. L 262 Times.

CLERICAL WORKER, in Christian house; good penman, competent and accurate; permanent position with advancement; state salary and particulars. W 451 Times.

CLERKS, in office of manufacturing concern, Long Island City, to figure bills; good chance for advancement; good salary to start; must be quick and correct at figures, write legible hand; state age, salary expected and experience, if any. Address Clerk, Box 48, Long Island City.

CLERK in accounting department of large corporation; no experience required; advancement guaranteed if ambitious and capable; state age, religion, salary. B 861 Times Downtown.

CLERK in accounting department of wholesale dry goods house (Christian firm); state references and salary expected; must read and write German fluently. W 425 Times.

CLERK—Boy about 15 for clerical work; good chance for advancement; give full particulars, age and salary expected. W 352 Times.

CLERK in manufacturing concern, 18 to 20 years; no experience necessary; state salary expected. F 736 Times Downtown.

CLERKS, 18 years of age; knowledge of typewriting. Call 402 West St.

CLERK—First class hardware clerk; state experience and reference. W 409 Times.

HELP WANTED—Male.

CLERK to assist in accounting department of large manufacturing company in Long Island City; must be quick and accurate at figures, with knowledge of bookkeeping; good opportunity for bright young man; state age, education, qualifications and salary desired. W 351 Times.

CLERKS.
$90 monthly, large insurance company; excellent opportunity; call Personnel Dept., 10th floor, 115 Broadway.

COLLECTOR wanted for city territory only; desirable business long established; must be intelligent, active and of good address; applicant must state age, reference, experience and salary expected. K 426 Times.

CORRESPONDENT.
Young man capable of taking care of mail in large 5th Av. retail establishment; experienced, intelligent, with a thorough command of English. B., Box 314 Times.

COST ACCOUNTANT wanted who is familiar with the manufacture of automobiles and automobile tires; this is an exceptional opportunity for a young man of real ability; state minimum salary and experience in detail. Auditor Texas Motor Car Assn., Fort Worth, Texas.

COUPLE for the country; man must know vegetables and general farming; wife to do housecleaning and help in kitchen. Birch Hill Farm, Flatbush, N. Y.

CREDITS AND COLLECTIONS.
Young man, clean cut, ambitious, honest, with some business experience, for credit and collection department; able to correspond; give religion, age; salary $23 weekly to start. K 407 Times.

CREDITS
GOOD CHANCE FOR BRIGHT YOUNG MAN IN WHOLESALE HOUSE TO INVESTIGATE CREDITS.
LAMPERT & HILDER BROS.,
1,200 BROADWAY, 29TH ST. ENTRANCE.

DESIGNER-DRAFTSMAN for high-class cabinet shop; should also be able to do some architectural work. J. C. Hoe's Sons, Inc., 442 West 42d St.

DRAFTSMEN—High grade experienced architectural draftsmen for general commercial and industrial work; salary $200 to $300 per month; application must be accompanied by samples of work and reporting date. Smith, Hinchman & Grylls, Washington Arcade, Detroit, Mich.

DRAFTSMEN, mechanical, structural, with experience in conveyor machinery; give full particulars of experience, age and nationality in first letter. Engineering Department, The International Nickel Company of Canada, Ltd., Copper Cliff, Ontario.

DRAFTSMEN, 25-32 years of age, preferably with 1 years' experience; permanent position for industrial young man. Elevators Supply Co., Inc., 15th St. and Willow Av., Hoboken, N. J.

DRAFTSMAN, familiar with industrial construction; temporary position; unusual opportunity for single man to spend Summer in mountains; give full details. A 590 Times.

DRAFTSMEN
for exterior cut stone work; good wages and steady work for thorough and reliable men. Henry Hanlein & Son, 417 East 103d.

DRAFTSMAN—Only experienced, patent office; good steady position for right man. Room 806, 150 Nassau St.

DRAFTSMAN in engineer's office; familiar with industrial buildings. B 776 Times Downtown.

DRAFTSMAN—Young man with some experience in drafting room; state age, salary, &c. 906 Times Downtown.

ELECTRICIANS' HELPERS — A limited number of additional openings open to energetic young men capable of rapidly learning electrical construction work; state age, nationality and previous employers. V 833 Times Downtown.

ELECTRICIANS.—Experienced men for generating and sub-station construction work; state experience, age, nationality, wages expected, and previous employers. V 832, Times Downtown.

ELEVATOR ENGINEER wanted, technical graduate with several years' actual experience in elevator work. Y 2291 Times Annex.

ELEVATOR STARTER (white); not a union man; 20-story office building; good pay. 52 Vanderbilt Av.

ELEVATOR MEN and doormen; $100 per month; high class apartment house. 963 Park Av.

ELEVATOR OPERATORS wanted. Apply Superintendent, 160 Broadway.

ELEVATOR OPERATOR, $23. Apply Superintendent, 817 Broadway.

ELEVATOR OPERATORS wanted. Apply 52 Broadway, Room 611.

ENGINEER—experienced, reliable licensed engineer wanted; must understand something of plumbing and plumbing; wages $80 a month, together with house, light; a married man with no family or small family preferred; expected to bring his own fireman, at $50 a month, room and board; position open 1st May. Apply to Sanatorium Gabriels, Gabriels, N. Y.

ENGINEER
to write articles, advertisements, catalogs, handbooks on engineering subjects, mostly in lines of mechanical and steam engineering; splendid opportunity to become associated with technical advertising agency; state experience, age, qualifications, salary. F 776 Times Downtown.

ENTRY CLERK, experienced in taking charges from call; wholesale knit underwear and hosiery. W 432 Times.

FIREMEN, BRAKEMEN—The Erie R. R. Co. has permanent employment for ex-service overseas A. E. F. men as firemen (road service), wages from $190 to $250, according to miles made; brakemen (switching service) from $140 to $160; firemen (switching service) from $130 to $140; 8-hour day, with time and a half for overtime. Apply by telegraph, letter, or in person, to A. M. Condon, Supt. of Terminals, or W. J. English, Supt., New York Division, Erie Passenger Station, Jersey City. Applicants should bring discharge papers.

FOREMAN TO MANAGE FACTORY MAKING PAJAMAS AND NIGHT ROBES; MUST HAVE PRACTICAL EXPERIENCE IN THIS LINE, THOROUGHLY UNDERSTANDING OPERATION AND ADJUSTING OF MACHINES; STEADY POSITION AND LIBERAL SALARY TO THE RIGHT PARTY. APPLY, GIVING EXPERIENCE AND REFERENCES TO M. B. BOX 847, TIMES DOWNTOWN.

FOREMAN,
VENEER DEPARTMENT; WOODWORKING PLANT; MUST UNDERSTAND GLUING, MATCHING AND CUTTING STOCK; ABLE TO HANDLE MEN THAT PRODUCE RESULTS; GOOD, STEADY POSITION FOR RIGHT MAN. APPLY, GIVING AGE, EXPERIENCE AND SALARY. J. C. W., BOX 604, TIMES DOWNTOWN.

FOREMAN, production, wanted; a man who has had experience with modern production methods in machine ship; one who knows blue prints, machines and tools and is capable of properly preparing and expediting all jobs in the shop. W 800 Times Downtown.

FURNITURE SALESMAN.
A SPLENDID OPPORTUNITY FOR A THOROUGH MAN; ALL COMMUNICATIONS TREATED STRICTLY CONFIDENTIAL. R 1307 TIMES BRONX.

GARAGE SUPERINTENDENT.
Man who can handle small fleet of trucks and keep them running; must know how to handle help and get results; good position for right man; state experience, age and salary expected. B. P., 210 Times Square.

GARDENER wanted, single, thoroughly experienced in landscape, flower and vegetable gardening, to take entire charge of private estate in Westchester County; comfortable quarters and permanent position for a good active and capable man. Write, stating age, experience, references and salary expected. Address "C. E.," P. O. Box 823, City Hall Station, New York City.

HANDY MAN in storehouse of large insurance company. Address P. O. Box 325, City Hall Station, New York.

HELPERS, SHIPPING ROOM.
YOUTHS, 17. ADDRESS "SHIPPING," BOX 139 MADISON SQUARE.

HEAVY PORTER.
Useful assistant shipping department jobbing house. ADDRESS HEAVY
BOX 139, MADISON SQUARE.

ILLUSTRATOR, TECHNICAL,
for general catalogue work; write or apply to employment office,
MERGENTHALER LINOTYPE CO.,
Park Av. and Hall St., Brooklyn.

LAYOUT MAN—Young man able to make good layouts and lettering for technical publications; steady position for right man under pleasant surroundings. Apply Simmons-Boardman Publishing Co., 2,301 Woolworth Building.

LEDGER CLERK—YOUNG MAN IN BOOKKEEPING DEPARTMENT LARGE MERCANTILE CONCERN TO DO POSTING, SET UP OUR MONTHLY STATEMENTS, &c.; MUST BE FAMILIAR WITH TRIAL BALANCES AND DISCOUNTS; GOOD PENMAN, RAPID AND ACCURATE AT FIGURES. P. O. Box 27, MADISON SQUARE STATION.

MAN or woman socially acquainted is desired to obtain commissions for artist who has painted portraits of persons of prominence in New York and other cities; many social, business and professional leaders have given artist sittings; his work and standing prevent solicitation of commissions personally; person qualified to give assistance may do so successfully without prejudice to social position. B 1048 Times Annex.

MAN—Strong, active, husky man, 40 to 50 years, to assist in hosiery shipping room and carry packages; commercial house; must be well recommended, permanent position to right party. Address Werbro Ribbon Mfg. Co., 19 East 24th.

MAN WANTED.
Man, between 45 and 50, wanted to do light work in newspaper composing room; hours 7 P. M. to 3 A. M.; salary $17. Apply 7 P. M., 4th floor, 220 West 42d St.

MAN wanted, capable of repairing and adjusting scales of all makes and sizes from railroad scales down to small platform scales. Y 2405 Times Annex.

MANAGER.
MAN TO TAKE CHARGE OF PATENT MEDICINE DEPARTMENT OF LARGE WHOLESALE DRUG HOUSE IN NEW YORK CITY; EXECUTIVE ABILITY AND EXPERIENCE IN OWN DRUG BUSINESS ESSENTIAL. APPLY BY LETTER, GIVING FULL DETAILS. V 939 TIMES DOWNTOWN.

MANAGING ATTORNEY for busy law office with experience, commercial, bankruptcy and corporation work; must also be good pleader and briefer; good opportunity for right man; $2,500 year to start, with chance of advancement; answer with full details; will be treated strictly confidential. B1172 Times Harlem.

MANAGERS (3) for first class men's hat stores; only those with ability and good reference need apply; good future for the right men. Charles A. Blum, 472 Grand St.

MEN wanted for clerical work in large office; good handwriting and accuracy in simple arithmetic required; experience as entry or ledger clerk desirable; state age, experience, references and salary expected. K 427 Times.

MILLING MACHINE HANDS.
EXCELLENT OPPORTUNITY FOR MEN WHO CAN SET UP THEIR OWN WORK. 44-HOUR SHOP, WITH ALL MODERN CONDITIONS; DAY WORK IN PRODUCTION DEPARTMENT; WILL BE REQUIRED TO WORK FROM BLUEPRINTS. APPLY
MERGENTHALER LINOTYPE CO.,
Park Av. and Hall St.,
BROOKLYN, N. Y.

MODEL, SIZE 36, FOR LARGE CLOTHING HOUSE; APPLICANTS MUST HAVE SIMILAR EXPERIENCE; SPLENDID CHANCE FOR ADVANCEMENT. CALL WILLIAM T. GOLDMAN & BROS., 14 EAST 14TH.

MODEL, size 36 or 37, to assist traveling salesman. Beeman & Grossman, 836 B'way.

NIGHT WATCHMAN—STEADY POSITION; MUST GIVE GOOD REFERENCES. T 40 TIMES.

NURSE for one boy, age 6; experience and reference required; call Monday between 1 and 2 or 3:30. Apt. 6-A, 236 West 70th.

OFFICE MANAGER.
DOWNTOWN CORPORATION DESIRES THOROUGHLY EXPERIENCED OFFICE MANAGER OF SOUND BUSINESS JUDGMENT AND MARKED EXECUTIVE ABILITY; MUST BE THOROUGH ORGANIZER AND SYSTEMATIZER, ALSO BE FAMILIAR WITH THE HANDLING OF CREDITS AND COLLECTIONS; SALARY $5,000 A YEAR WITH ADVANCEMENT. B 915 TIMES DOWNTOWN.

OFFICE BOY.
An excellent opportunity is afforded to an intelligent ambitious boy, 14-18 years of age, in our credit office; the position is permanent and advancement is assured to him who is accurate and reliable. Apply with working papers to the DEPARTMENT OF ACCOUNTS

FRIDAY.

Omission of advertisements from the Sunday edition of The New York Times may be avoided by the early delivery of copy in the Times Building. Announcements for the Classified Section, including Real Estate, Automobile Exchange and Business Opportunities, should be received not later than Friday.

HELP WANTED—Male.

WANTED
MEN TO TRAIN AS ELEVATOR OPERATORS; NO PREVIOUS EXPERIENCE NECESSARY; FULL PAY DURING INSTRUCTION PERIOD. APPLY TO CHIEF ENGINEER, 34 NASSAU ST, NEW YORK CITY.

Instruction.

Y. M. C. A. COURSES.
Check the course you want, mail this advertisement with your name and address or call and get a booklet and pass.
AUTOMOBILE TRAINING.
17th year. Largest and best school in East. Courses for owners and prospective owners, chauffeurs, repairmen, salesmen, executives. Men and Women. Classes formed each week. Shop work; auto principles; individual driving lessons for State examination; self-starter, lighting, ignition; repair work; vulcanizing. Day or evening. Complete course for auto mechanics.
MACHINE TOOL OPERATING.
Bench and forge work; lathes; milling machines; shapers; grinders; planers; drill presses. Day or evening.
TIRE REPAIRING.
A fast growing, well-paid specialty. Complete new equipment; skilled teachers; rapid progress; individual instruction.
MECHANICAL DENTISTRY.
A thorough training in the fundamentals of all general plate, crown and bridge work. Also Weldon process of porcelain casting. Day or evening.
MOTION PICTURE MACHINE.
Complete course in machine operating and projecting. Tenth year. Expert individual instruction. Thorough preparation for State examination for licenses. Monday, Wednesday, Friday, 7:30 P. M.
BUSINESS ENGLISH.
Correspondence, mail order campaigns, collection letters, advertisement writing, trade articles. A thoroughly practical course for business men. Tuesday and Thursday, 7:30 P. M.
EVENING ENGLISH.
For men who want to master grammar, punctuation, idioms, sentence and paragraph construction. The fundamentals of the language taught in an interesting and helpful way. Tuesday and Thursday, 7:15 P. M.
OTHER COURSES.
Applied Psychology, Bookkeeping, Cost Accounting, English for Foreigners, *Foreign Trade French, *Income Tax, Italian, Master Electricians' Licenses, Mathematics, all branches; Memory Training, Penmanship, Public Speaking, *Russian, Spanish, Stenography, Typewriting, *Traffic Management.
*Will be put on if enough men enroll to form a class.
MORE THAN 4,000 STUDENTS LAST YEAR
EDUCATIONAL DEPARTMENT,
WEST SIDE Y. M. C. A.,
302 W. 57TH ST., N. Y.
Phone Columbus 7920.

MAKE YOURSELF A
JUNIOR ACCOUNTANT
IN 5 MONTHS.
JUNIOR ACCOUNTANTS EARN $35-$50 A WEEK.
SENIOR ACCOUNTANTS EARN $50-$200 A WEEK.
If you are ambitious to become a successful accountant, our training should enable you to make yourself a junior accountant, earning from $35 to $50 a week, within five months, and WITHIN TWELVE MONTHS should qualify you for a position of senior accountant, auditor or income tax expert at a salary of at least $75 a week, with possibilities of double that by time.
It is only a question of industry—a fixed purpose to devote a few spare hours a week to intensive training in accordance with the most successful business training system ever devised—the La Salle Problem Method.
Thousands of ambitious men and women have doubled their income long before graduation through this short, assured problem method of instruction.
LA SALLE PLACEMENT SERVICE.
La Salle students and graduates are to be found employed in the executive departments of practically every large business organization; at each of the La Salle Placement Bureaus, located in the leading cities, there are many unfilled positions on file at salaries in excess of $3,000 a year.
Call, telephone or write
LA SALLE EXTENSION UNIVERSITY,
112 West 42d St.
Telephone Bryant 8920.
Evening appointments arranged.

"SHALL I STAY" "SHALL I GO?"
Before making a change, find out if you are on the right track. To know what your life work should be is a start in the right direction. The trained analyst will know from a study of your face the vocation for you. This study is based on known scientific laws. No psychological tests; no trade tests. Ask us all about it. Booklet "E" on request. Morton Institute, Inc., 96 5th Av. (at 16th St.), N. Y. Tel. Chelsea 4054.

BUILDING CONSTRUCTION.
Thorough course prepares you for well-paying position. Spring term now starting in Estimating, Drafting, Concrete and Structural Engineering.
Individual Instruction.
Call or write for particulars, Y. M. C. A. School of Building Construction, 157 East 86th St., New York. Lenox 6061.

SIXTY POSITIONS advertised in last Sunday's Times for men and women with a knowledge of Spanish, French or German.
Why not increase your earning capacity by learning a foreign language? Quality for one of these better jobs today. Write us for details and our free descriptive booklet.
The Leslie-Tomlin Cortina Academy, 13 East 40th St., N. Y.

LATEST NEED TRAINED MEN—Big demand for high-salaried executives; past experience unnecessary; we train you by mail and put you in touch with big opportunities; write at once for particulars. Lewis Hotel Training School, Desk 118, Washington, D. C.

BE INDEPENDENT
AS A DOCTOR OF CHIROPRACTIC.
There is no limit to your income. Demand everywhere. Day and evening classes now forming. Write for Booklet.
N. Y. COLLEGE OF CHIROPRACTIC,
3,048 Broadway, N. Y. Bryant 8544.

STUDY CHIROPRACTIC
At the quality school; limited classes insure personal instructions; tuition $200 for our special April class; degrees conferred.
ALLEN CHIROPRACTIC SCHOOL,
122 West 74th St. Phone Columbus 4140.

THERE YOU MAY FIND
your opportunity in Accountancy. Day or evening classes are available at Pace Institute. Write for helpful booklet, "Your Post-War Opportunity," and Bulletin 18. Pace & Pace, 30 Church St., New York.

ACCOUNTANTS-BOOKKEEPERS.
Our intensive, practical training given by C. P. A.'s qualifies you for highest paid positions. Investigate.
International Accountants' Society,
701 TRIBUNE BUILDING, N. Y. C.

EARN $35-$100 A WK.—Learn motion picture, commercial and portrait photography; 3 months' course. Free Catalogue. Write N.Y. Inst. of Photography, 141 W. 36th, N.Y.; 603 State St. (opp. L. I. Terminal), Bklyn.

LEARN TO BE A CHAUFFEUR—Pleasant and profitable work; day and evening classes. Send for free booklet and visitor's pass. West Side Y. M. C. A., 302 West 57th.

STENOGRAPHERS wanted; demand never so great; we qualify you in 30 days by the Syl-Lab-ic system. MOON'S SCHOOL, Brooklyn branch, 414 Livingston St.

Employment Agencies.

AMERICAN
EMPLOYMENT
EXCHANGE,
United States Realty Bldg.,
115 BROADWAY (near Wall St.)
C. P. HASSON, J. J. McLAUGHLIN,
Pres. Gen'l Mgr.
PURCHASING AGENT—$5,000-$10,000; experienced buying carpets, bedding, furniture.
ASSISTANT MANAGER—$2,500-$3,000; must have good executive ability and have experience in purchasing work.
ACCOUNTANT—$2,500-$3,000; experienced doing analytical and installation work in manufacturing and mercantile lines; permanent position is permanent and not with a public accountant.
BOOKKEEPER—$2,100-$2,600; in full charge of bookkeeping and cost work; good knowledge of accounting necessary.
BOOKKEEPER—$2,500 and bonus; experience in construction business and with thorough knowledge of cost and payroll work.
CORRESPONDENT—$2,000-$2,500; must have had experience supervising and criticising a number of correspondents.
LEDGER CLERK—$1,800-$2,100; large downtown manufacturing concern; experienced on customers' ledger; good opportunity.
MAIL CLERK—$25-$28; clean cut young man; copy letters, take charge of stockroom; good chance for advancement.
ASSISTANT BOOKKEEPER—$20-$25; young man, high school education, 2-3 years' experience manufacturing line; bright future.
BANK BOOKKEEPER—$20-$25; man with thorough knowledge of bank bookkeeping; excellent future.
STENOGRAPHERS — $20-$25; clean cut young man, 2 years' experience; downtown; bright future secretary.
$20-$25—Smart young man for accountant's office; mostly tabulating work; opportunity to develop into a certified man.

State Distt Agency,
20 Vesey Street.
NO REGISTRATION FEE.
Engineering instructor, $50; manufacturing, $50; assistant, $25.

HELP WANTED—Male.

Employment Agencies.

NATIONAL
EMPLOYMENT EXCHANGE,
30 Church St., New York City.
Established 1909.
CLERICAL DEPARTMENT.
The majority of young men today fail to appreciate the opportunities ahead of stenographic work. Such positions are no longer considered exclusively feminine. On the other hand, many employers pick future executives from the young men who have demonstrated their keenness and ability while learning the inside details of the business as stenographers. The few positions listed below we are extremely anxious to fill today and are but an indication of the constant demand made upon us for employes with this ability.
SECRETARY - STENOGRAPHER—In office of president, well known railroad; $1,500-$2,000.
STENOGRAPHER AND CLERK—Order department, Brooklyn lithographing business; $30 and bonus.
SECRETARY AND STENOGRAPHER—Treasurer's office of railroad company; $30.
STENOGRAPHER—Familiar with engineering terms; public utility; $20.
STENOGRAPHER—Familiar with machine tools; downtown importers; $30.
STENOGRAPHER—Credit department, mid-town packing business; $25.
STENOGRAPHERS (2)—Downtown exporters; must have previous experience in same business; $20.
STENOGRAPHER AND BOOKKEEPER—Will become office manager in short time; machinery sales agents; $20.
STENOGRAPHER—Familiar with machine tools; downtown importers; $30.
STENOGRAPHER—Credit department, mid-town packing business; $25.
STENOGRAPHERS (2)—Downtown exporters; must have previous experience in same business; $20.
STENOGRAPHER AND BOOKKEEPER—Will become office manager in short time; machinery sales agents; $20.
STENOGRAPHER AND TYPIST—Considerable tabulating of statistics, &c., for public accounting firm; $25-$30.
STENOGRAPHER—Familiar with mechanical terms; Long Island City manufacturer; $30.
STENOGRAPHER AND ASSISTANT BOOKKEEPER—Latter duties very simple; downtown foodstuffs; $20.
STENOGRAPHER—Grand Central district; coal and coke business; $120 month.
STENOGRAPHER AND CLERK—Downtown oil company; $120.
SECRETARY AND STENOGRAPHER—With executive, downtown steamship company; take occasional trips with chief; $120-$130.
STENOGRAPHER — Shipbuilding industry, Staten Island; $25.
STENOGRAPHER—Downtown railroad office; $110 month.
STENOGRAPHERS (3)—Financial publishing house; $22.
STENOGRAPHER—Downtown steamship office; $25.
STENOGRAPHER—Grand Central district; manufacturing business; $110.
STENOGRAPHER—South Brooklyn manufacturing company; will also handle payroll work; $25.
STENOGRAPHER—Midtown electrical manufacturing business; $25.
DICTAPHONE OPERATORS (3)—Construction company; $25.
Call 9-1. Rooms 715-721.
The "NATIONAL,"
30 Church St.

HAMILTON EMPLOYMENT SERVICE.
H. C. HENRY, GAIL HAMILTON
6 CHURCH ST.
One block W. of B'way. One block below Hudson Bldg. at Church & Cortlandt Sts.
COLLECTION CORRESPONDENT—Bank wants live wire; good future; $1,500.
BKR.—Mfg. concern in Bronx; first class opportunity; $30.
BKR.—Financial house; high-grade opening; $30.
BKR.—Export house; take charge later on; $30.
BKR.—Large foodstuff house wish competent man for general work; good future assured; $30.
ASST. BKR.—Foodstuff house; $25.
BKR.—Clean-cut type; large mid-town hotel; $150 mo.
ASST. BKR.—Printing concern; $25.
BKR.—Insurance; $25.
BKR. (Asst.)—Steel supply house; customers' ledger; $25.
BKR. (Asst.)—Clothing house; $25.
BKR.—Glass co.; $25.
ASST. BKR.—Provision house; good future for bright man; $25.
ASST. BKRS. (2)—Customers' ledger experience for large printing house; $25.
BKR.—Hoboken, N. J.; $25.
BKR.—Chemical house in Brooklyn; rapid advancement assured bright man; $25.
LDG. CLK.—Wine co.; $25.
LDG. CLK.—Insurance; $23.
LDG. CLK.—Hardware; $20.
LDG. CLK.—Autos; $18.
LDG. CLKS. (2)—Provision; $23.
CLK.—General work; $20.
CLK.—Invoices; $20.
CLK.—Recvg. dept.; $20.
CLKS. (2).—General work and switchboard; chance to break into selling; $20.
CLK.—Bkg. dept.; $20.
CLK.—Newspaper; $20.
CLK.—Autos; $18.
CLK.—(4)—Banks; $18.
ADDING MACH. CLKS.—$20 up.
COST CLK.—Uptown; $23.
EL. FISH. OPERATOR—$22.
CLK.—Stationery records; $20.
COST CLK.—Bklyn.; $25.
CLK.—Accts. dept.; $20.
CLK. & TYPIST—$20.
Four other similar openings.
BILL CLK.—Bklyn.; $22.
STOCK CLK.—Silk house; chance to become salesman; $16.
JR. CLKS. (14)—Various lines; splendid opportunities for young men 18 yrs. old and up; $15-$17.
"HAMILTON SERVICE."

AGENTS WANTED.

WHOLESALE NEWS AGENT wanted to supply retailers with the Christian Herald; advantageous terms offered. Communicate with the Publisher, 6 Tudor St., London, England.

AUTOMOBILE EXCHANGE.

AUBURNS, CADILLACS, HUDSONS, DODGES, BUICKS, FRANKLINS, &c.
100 late model cars to select from, all types.
DON'T PAY BROADWAY PRICES.
WE WILL SAVE YOU 25% ON 58TH ST.
AUTOMOBILE WAREHOUSE, INC.,
216 West 58th St., near B'way. Circle 1417.

AUSTRIAN Daimler 4-passenger aeroplane motor, very fast. R. Underhill, 4649 Vanderbilt.

BEDDLE SPEEDSTER, Walton body, Duesenberg motor; very latest model. Gotham Auto Exchange, 1,604 Broadway. Circle 3572.

BUICK—Large six classy roadster, mechanically perfect; excellent condition; many extras; original private owner; opportunity. Phone Fordham 2127.

BUICKS—1920, 1919, 1918—BUICKS.
Tourings, roadsters. Circle 191. Reilly-Scott, 136 West 52d.

BUICK 1919 H45 five-passenger touring, run 4,700 miles; all condition; extra tire. Phone Riverside 10082.

BUICK 1919 little six-cylinder roadster. Smith, 154 West 124th. Morningside 176.

BUICK 1918 little six, five-passenger. Smith, 154 West 124th. Morningside 176.

BUICKS, 1916-1920 TOURINGS.
Roadsters. Flack, 238-240 West 54th St.

CADILLAC 1917
Seven-pass., newly painted, first-class running condition; very reasonable. Belmar Auto Corp., Eastern Distributors for Gary Trucks, 580 Jackson Av., Bronx, N. Y. Phone Melrose 986.

CADILLAC "8" TOURING, 1915.
Almost new; run 3,600 miles; extra tire, motometer, &c.; will sacrifice; unusual opportunity. Ripseth, Hotel Cumberland.

CADILLAC PHAETON 1920,
4-pass.; run 180 miles; immediate delivery; $5,950. Juston O'Brien Co., Builders, 624 Madison Av. 5274 Plaza.

CADILLAC 4-passenger touring, delivered by Cadillac Company last month; actual mileage 900. Kinney, 61 5th Av, 2173 Stuyvesant.

CADILLAC "8" SEDAN.
In like new condition; fully equipped; seat covers; leaving city; will sacrifice quickly for $2,850. Tully, 2720 Circle.

CADILLAC, Amesbury body, touring car, model 59-1920; run only 5,000 miles; perfect condition; price $4,000. Call Edw. L. Cohen, 707 Broadway. Spring 7661.

CADILLAC 1919 SEDAN.
Special. Practically new tires.
HARRY BRENNER,
2,124 Broadway, at 74th St. Columbus 4077.

CADILLAC "57" 7-pass. touring; almost new; cord tires; price $3,850. Sax for Mr. Wever's car. Schoenmaker & Jacod, 2,010 Broadway. Columbus 2000.

CADILLAC 1920 "58" 4-PASS. SPORT.
Run 23 miles. Immediate delivery.
HARRY A. BRENNER,
2,124 Broadway, at 74th St. Columbus 4077.

CADILLAC, 7-passenger, 1919; 6 new cord tires. Mattachens, 640 West 52th st. Columbus 4909.

CADILLAC "57" Amesbury sedan; practically new; bargain. Seen 123 West 64th. Meyer.

CADILLAC "57," seven-passenger; absolutely perfect; bargain. Seen 123 West 64th, Meyer.

CADILLAC 1919 Amesbury Surburban Sedan. Behrman, 2,180 Broadway, Schuyler 3531. Open evenings.

CADILLAC 1917; perfect mechanical condition; any demonstration; bargain. Owner. Circle 1822.

CADILLAC 1918 seven passenger. Behrman, 2,180 Broadway, Schuyler 3531. Open evenings. Sunday.

CADILLAC PHAETON, 1920, 7-PASS.
Run 18 miles; factory guarantee; immediate delivery. Room 705, Circle 2720.

CADILLAC 1919 four-passenger sport. Behrman, 2,180 Broadway, Schuyler 3531. Open evenings.

CADILLAC coupe, late 1917; fine condition. Wallace, 5 Columbus Circle. Columbus 3784.

CADILLAC 1917 "59" landaulet, also sedan. Cook & Macconnell, 630 5th Av.

CADILLAC, 1917, touring; $1,850; perfect. Phone Intervale 3207 after 6 P. M.

CADILLAC, 1917, 7-passenger touring; overhauled and painted. Roberts, 100 W. 81st.

CADILLAC 1918 town car; slightly used; bargain. Seen 123 West 64th, Meyer.

CADILLAC, "57" 1918 touring car; bargain. Cook & Macconnell, 630 5th Av.

CADILLAC 1917 stunning roadster, very little used; like new. Smith, 160 West 61st.

AUTOMOBILE EXCHANGE.

CADILLAC 57 SPORT ROADSTER.
CADILLAC 57 SPORT 4-PASS.
CADILLAC 57 TOURING 7-PASS.
CADILLAC 57 Amesbury Suburban Sedan.
CADILLAC 57 VICTORIA 4-PASS.
CADILLAC 57 SUBURBAN SEDAN.
COLUMBIA 1920 SPORTING 4-PASS.
CUNNINGHAM 1919 SUBURBAN SEDAN.
CUNNINGHAM 4-PASS. SPORT.
HUDSON 1920 4-PASS. SEDAN.
HUDSON 1919 SPORT MODEL.
LANCIA 1917 CUSTOM SEDAN.
MERCER 1920 SPORTING 4-PASS.
MERCER 1920 SPEEDSTER.
MERCER 1920 SUBURBAN SEDAN.
MERCER 1919 SPORTING 4-PASS.
MERCER 1917 TOURING 4-PASS.
MERCER 1917 SPECIAL SPEEDSTER.
MURRAY 1918 Roadster, Sport and Coupe.
NATIONAL Twin Six Special Speedster.
NATIONAL 1919 SEDAN 4-PASS.
OWEN Magnetic Special Speedster Sedan.
PACKARD 1919 FLEETWOOD ROADSTER.
PACKARD 1918 FLEETWOOD BROUGHAM.
PACKARD 5-25 SPECIAL SEDAN.
PACKARD 1918 TOURING 5-25.
PACKARD 1918 TOURING 3-35.
PACKARD 1917 FLEETWOOD ROADSTER.
PIERCE 1920 dual valve 38, 4-pass. chummy.
PIERCE DELCO 48 TOURING, 7-PASS.
PIERCE DELCO 48 SUBURBAN SEDAN.
PIERCE DUAL 48 TOURING.
PIERCE 1918 LIMOUSINE 48.
ROLLS ROYCE 4-PASS. SPECIAL.
ROAMER 1920 TOWN CAR.
STUTZ 1920 4-PASS. SPORT.
STUTZ 1919 4-PASS. SPORT.
STUTZ 1919 SPEEDSTER.
STUTZ 1919 6-PASS. TOURING.
STUTZ 1918, ALL MODELS.
100 Cars on Display.
BURRELLE'S AUTO SHOW,
1,680 Broadway at 53d St. Phone Circle 5352.
Open Evenings.

CADILLAC Roadster, run 1,100 miles; delivered new Feb. 26, 1920.
CADILLAC 1919 sedan.
PACKARD 1918 limousine.
MARMON 1917 sedan.
FRANKLIN 1918 limousine.
LOCOMOBILE 1917 limousine.
HUDSON 1918 landau roadster.
CHANDLER 1918 coupe.
CHANDLER 1919 sedan.
CADILLAC 1917 landaulet.
HUDSON 1917 sedan.
OVERLAND 1919 sedan.
1919 PIERCE-ARROW dual valve touring.
1918 PIERCE-ARROW "48" 4-pass. roadster.
1917 PIERCE-ARROW "38" touring.
CADILLAC 1919 touring.
CHANDLER 1919 touring.
STUTZ 1919 speedster.
STUTZ 1918 speedster.
STUTZ 1916 roadster.
NATIONAL 1918 twin "6" sport model.
MARMON 1918 touring.
S. G. V. roadster, special Fleetwood body.
REO 1919 touring.
REO 1918 roadster, 6-cyl.
BUICK 1919 touring.
MAXWELL 1919 touring.
PAIGE 1919 touring.
LOCOMOBILE 1917 touring.
Many Others Not Listed Above.
NEW YORK MOTOR CAR EXCHANGE,
19-21 West 62d St.
Phone 7441-7442 Columbus.

CADILLAC 1920 "57" 4-PASS.
CADILLAC 1919 "57" 4-PASS.
CADILLAC 1920 "57" SEDAN.
CADILLAC 1919 "57" LIMOUSINE.
CADILLAC 1919 "57" TOWN CAR.
CADILLAC 1919 "57" TOURING.
CADILLAC 1918 "57" VICTORIA.
HUDSON 1920 SPEEDSTER.
HUDSON 1920 TOWN CAR.
HUDSON 1919 SEDAN.
PIERCE-ARROW 1920 "48" Delco tour.
PIERCE-ARROW Series 80 "66" touring.
STUTZ 1920 6-PASSENGER.
STUTZ 1919 6-PASSENGER.
STUTZ 1918 ROADSTER.
SCHOENMAKER & JACOD,
NOTE OUR NEW ADDRESS:
2,010 BROADWAY AT 68TH ST.
TELEPHONE 2000 COLUMBUS.

CADILLAC 7-pass. touring, 1919.
PIERCE-ARROW, French broughtm, 6-38.
PIERCE-ARROW, touring, 6-48, 1917.
PIERCE-ARROW, touring, 6-38, 1915.
CADILLAC, Amesbury Suburban, 1918.
PACKARD, 7-pass., 1918.
PACKARD, Fleetwood, town car, 1917.
STUTZ Speedster, 1918.
STUTZ ROADSTER, 1918.
FRANKLIN SEDAN, 1918.
OWEN MAGNETO, touring, 1917.
LOCOMOBILE, limousine, landau, 6-48.
CHALMERS, all types, 1919.
Many Others.
LOBELL-ABORN, 227 West 55th St.

CADILLAC 1919 Touring; almost new.
CADILLAC Runabout, Model 55.
CADILLAC Victoria 1919 4-pass.
CUNNINGHAM 7-pass. sport type.
PACKARD 1919 3-35, Fleetwood runabout.
PACKARD 3-35 7-pass. Touring.
HUDSON Speedster, Walton body; special.
PIERCE-ARROW Series 48, 7-pass. 6-48.
STUTZ 1919 Speedster and Runabout.
MERCER 1919 4-pass. Sport and Runabout.
MARMON 1918 French Brougham.
HYGRADE AUTO EXCHANGE, INC.
602-606 7th Av., Cor. 42d. Tel. Circle 1964.
CADILLAC 57 PHAETON, Limousine, Landaulet and Sublet Victoria.
CADILLAC 1919 Touring.
CADILLAC 1918 Touring, 4 and 7 passenger.
PIERCE-ARROW 1917 "38" Touring.
PACKARD 1917 Fleetwood, 4-passenger.
PACKARD 1917 Touring.
PACKARD 1916 Roadster; 1-35 Touring.
PEERLESS 1916 Sedan.
STUTZ 1918 Runabout; like new.
PACKARD AUTO EXCHANGE CO.,
10 West 60th St. Columbus 5078.
CADILLAC 1920 touring; like new.
CADILLAC 1919 touring; excellent shape.
PIERCE-ARROW, 1919 dual valve.
PIERCE-ARROW 1918, 6-48.
BIDDLE 1918 4-passenger.
STUTZ 1919-1918 4 and 6 passenger.
CAPITOL AUTO EXCHANGE,
1,637 Broadway, 51st-52d Sts. Circle 7183.

CADILLAC
1919 Brougham.
In excellent condition.
Reasonably priced.
G. M. Brock. Columbus 7760.
LOCOMOBILE COMPANY,
61st St., west of Broadway.

Cadillac Suburban Sedan, 1916-CC, 7-pass.
Cadillac Suburban Sedan, 1919-HH, 5-pass.
Cadillac Touring, 1919-CC, 7-passenger.
Cadillac Touring, 1918, 61-W, 7-passenger.
Get our prices before buying elsewhere.
CADILLAC AUTO EXCHANGE,
Cor. 56th St. and 7th Av. Circle 5308.

CADILLAC 1917, 7-passenger, newly painted, first class running condition; very reasonable.
BELMAR AUTO CORPORATION,
Eastern Distributors for Gary Trucks,
580 Jackson Av., Bronx, N. Y.
Phone Melrose 986.

CADILLAC touring, Model 57, Series R512, equipped with 1920 adjustable timing chains; perfect mechanical condition; mileage 14,098; price $4,1021; present market value $5,500. Owner, 305 West 79th. Car on premises.

CADILLAC 1918 7-PASSENGER.
No. 57B465; 4 new cord tires; fully equipped; color, beautiful maroon; mechanically excellent; newly painted; genuine bargain.
SCHOONMAKER & JACOD,
2,010 Broadway at 68th St. Columbus 2000.
CHANDLER 1919; wire wheels; dispatch model; runs and looks like a new car; make offer. Adelphi Warehouse, 152 West 90th. Riverside 1773.
CHALMERS Master Six Touring; good condition; $900. Call Orange 3304-M.
CHANDLER latest model touring; used 3,500 miles; bargain. Belmont, 113 East 84th.

CHANDLER COUPE 1920.
PLAZA 3331.

CHEVROLETS, all models, especially taxicabs; immediate deliveries; small payment down, balance monthly. Phone Wadsworth 4054 (Velmer), day or night.
CHEVROLET BABY GRAND touring $425, balance $450, easy monthly payments, new car guarantee; free instructions given. 351 East 149th, Bronx. Melrose 10082.
COLE eight club roadster; exceptional condition and appearance; $1,850; bargain. Tremont 4440.
COLE 1919 touring; guaranteed like new; bargain. Seen 123 West 64th, Meyer.
DANIELS, beautiful brougham; to close estate must sell at once; car in excellent condition; upholstered gray velour; body gray, black nickel trimmings. Mr. Kortz, 1,186 Broadway.
DODGE touring, 1918; excellent condition. Hulett Motor Car Co., Inc., 12 West 62d St.
ESSEX Sedan, 1920, and touring car; maroon, wire wheels; cord tires; one spare, never used; bargain. D. B. McElwee, Jr., Morristown 111. Call evenings 1622.
FIAT 1914 "30-45" foreign touring. Wallace, 5 Columbus Circle. Phone 3784 Columbus.
FORDS, all models, immediate deliveries; small cash payment, balance monthly. Phone Wadsworth 4054 (Velmer), day or night.
FORDS, touring, roadsters, suburban, coupelets; commercial. 20th Century Auto, 259 West 54th.
FORD cars on easy payments; immediate delivery. R 1205 Times Bronx.
FRANKLIN 1918 five-passenger touring, equal to new, free from all mechanical defects. Joseph Nash, 148 West 65th St. Telephone Circle 788.
FRANKLIN, series 9B, 5-pass. tour.; newly painted; owner confined in hospital. McCann, 146 West 106th.
FRANKLIN sedan, 1920, 2,000 never used; immediate delivery. D. B. McElwee, Jr., Morristown 111. Evenings call 1622.
FRANKLIN Sedan, Series 9A; bargain to quick buyer. Automobile Warehouse, 216 West 58th St.
FRANKLIN 4-passenger roadster, perfect condition; $1,500. L 284 Times.

HUDSON 1916 TOURING.
Excellent mechanical condition.
HARRY A. BRENNER,
2,124 Broadway, at 74th St. Columbus 4077.
HUDSON 7-passenger touring, late 1917; in perfect mechanical condition; 2 extra shoes and tubes; will demonstrate. H. H. Scharlin, 239 East 20th St.
HUDSON cabriolet, motor 6-48, excellent condition. Hulett Motor Car Co., Inc., 12 West 62d St.
HUDSON late four-passenger sport. Behrman, 2,180 Broadway, Schuyler 3531. Open evenings.

AUTOMOBILE EXCHANGE.

HUDSON Model M 4 pass. speedster; specially painted; well equipped; new tires, two extra tires. Call H. I. Cook, Columbus 1041.
HUPMOBILE, 5-passenger; best mechanical condition; bargain. Lexington, 1,850 Broadway, Columbus 1260.

LANCIA
SPORT TOURING, IN EXCELLENT CONDITION, FROM PRIVATE OWNER. TELEPHONE J. R. SPEYERS, PLAZA 8745, BETWEEN 1 AND 2 P. M.

LANCIA, latest model; never used; with special Healey 4-passenger body; to be finished May 10; price $6,800. Address Edward Hinman, owner, 21 State St., New York.

LEXINGTONS 1918 and 1919; rebuilt; complete assortment; guaranteed as new cars. Lexington, 1,850 Broadway. Columbus 1260.

LOCOMOBILE—Latest model touring limousine, special Healy custom built body; exceptional opportunity; many extras. Phone Columbus 4986.

LOCOMOBILE 6-PASS. SPORT MODEL.
Practically new tires; many extras.
HARRY A. BRENNER,
2,124 Broadway, at 74th St. Columbus 4077.

MARMON town car, in first-class mechanical condition and appearance; must be seen to be appreciated. Brooks Garage, 132 East 73d St.

MARMON 1918 Chummy Roadster. Behrman, 2,180 Broadway, Schuyler 3531. Open evenings, Sunday.

MARMON 1917 limousine; beautiful condition; bargain. Inspect at 123 West 64th, Meyer.

MAXWELL touring, 1919; first class in every way. Hulett Motor Car Co., Inc., 12 West 62d St.

MERCEDES—On account of owner going abroad, latest model 40 h. p. Mercedes limousine by Brewster & Co.; also a 7-passenger touring body from Pierce-Arrow chassis; all in excellent condition; can be seen at owner's private garage, 103 East 40th St., between 5 and 12 A. M.; no dealers.

MERCER 22-72 SPEEDSTER.
Special trimmings; excellent condition.
HARRY A. BRENNER,
2,124 Broadway, at 74th St. Columbus 4077.

MERCER 1917 TOURING.
Beautiful 7-passenger; cannot be told from new; conditions guaranteed. Mrs. Hayman, 222 Riverside Drive. Phone Riverside 8274.

MERCER, 1918, four-passenger, sport model, wire wheels, cord tires; invite only. Milton Eisenberg, 5 Reade St., city.

MERCER 1918 runabout, perfect condition; make offer. Seen 123 West 64th, Meyer.

MITCHELL touring, 1918, small six. Hulett Motor Car Co., Inc., 12 West 62d St.

MURRAY Eight 1917 7-passenger touring car; exceptional condition; must be seen to be appreciated. The Winton Company, Broadway at 70th St.

NATIONAL, 1919, touring, in first class condition; new tires, new battery. Can be seen at Willard Storage Battery Co., 418 West 125th.

NATIONAL, sedan, 1917, Springfield body, five passenger; good condition. Phone A. Giller, Watkins 2925.

OLDSMOBILE 1918; mechanically perfect; all good rubber; reasonable. Lexington, 1,850 Broadway. Columbus 1260.

OLDSMOBILE "8", E-44 roadster; $575. 169 Penn St., Brooklyn. Williamsburg 1492-J.

OLDMOBILE, 1919, practically new; will sell cheap; no dealers. Greenberg, Greeley 6172.

OVERLANDS AND WILLYS-KNIGHTS.
Reconditioned; all models; open evenings. Willys-Overland, Inc., Broadway and 50th St.

OVERLAND touring, 1919, six cylinder. Hulett Motor Car Co., Inc., 12 West 62d St.

PACKARD 1917 model 3-35 7-passenger touring car. Wichert & Gardiner, Atlantic and Schenectady Avs., Brooklyn. Phone Bedford 6800.

PACKARD limousine, 6 cylinder; very suitable for rental service. Hulett Motor Car Co., Inc., 12 West 62d St.

PACKARD 1916 landaulet; beautiful condition; bargain. Inspect at 123 West 64th, Meyer.

PACKARD, 1-38; 5 passenger touring; private. Lenox 645.

PACKARD, 1918, 3-35, 7-passenger touring; excellent condition. Columbus 4066.

PAIGE 7-passenger, late 1918; mechanically same as 1920 model; perfect condition; Continental motor, Rayfield carburetor, new platon rings, wrist pins, connecting-rod bearings, clutch disc and brake lining; two spare tubes, shoes and rims; Hartford bumper; $1,500. Acree, 76 Palmer Av., Port Richmond, S. I. Phone West Brighton 3052 or Bedford 5000.

PAIGE "6" SUBURBAN SEDAN.
Practically new; painted blue, with white wire wheels, cord tires, bumper, &c.; sacrifice; $2,000. Room 705, Circle 2720.

PAIGE 1919 Larchmont; many extras; make offer. Adelphi Warehouse, 152 West 90th St. Riverside 1773.

PAIGE touring, small six; excellent condition. Hulett Motor Car Co., Inc., 12 West 62d St.

PIERCE-ARROW—Delco Dual, 38; chas. (new).
PIERCE-ARROW—Delco Dual, 48; 7; Tour.
PIERCE-ARROW—Delco Dual, 48; 6; Tour.
PIERCE-ARROW—Dual Valve, 48; 7; Tour.
PIERCE-ARROW—Dual Valve, 48; Roadster.
PIERCE-ARROW—Dual Valve, 7 P. Sub. Lim.
PIERCE-ARROW—1918, 48, 5-Pass. Coupe.
PIERCE-ARROW—1917, 66, 7-Pass. Tour.
PIERCE-ARROW—1917, 48, 7-Pass. Tour.
PIERCE-ARROW—1917, 48, Suburban Lim.
PIERCE-ARROW—1917, 38, 6-Pass. Tour.
PIERCE-ARROW USED CAR EXCHANGE.
ON BROADWAY AT 62D ST. CIRCLE 187.
OPEN EVENINGS UNTIL 7.

PIERCE 1917-48 4-Pass. Chummy.
PIERCE 1917-38 5-Pass. Touring.
PIERCE 1915-48 7-Pass. Touring.
PIERCE 1918-48 7-Pass. Sedan.
ESSEX 1920 Sedan.
DODGE 1920 Roadster.
MOODY 354 WEST 54TH ST.

PIERCE-ARROW 1917, special body, wire wheels, looks like new; owner confined in hospital. Cooke, 157 East 84th.

PIERCE-ARROW limousine, 48, perfect running order. Berwick Garage, 219 East 67th.

PIERCE-ARROW "48" dual valve roadster; used three months. Phone Columbus 4066.

REO sedan, 1919, completely renovated and painted, $2,500. Schuyler 4630. Apt. 20.

ROLLS-ROYCE. Brewster body, collapsible limousine; new car being shipped only reason for selling. Rolls-Royce Co., 785 5th Av. Mr. Ward's car.

SIMPLEX TOURING CAR, EXCELLENT CONDITION; NEW TOP, SIDE CURTAINS, SLIP COVERS AND PAINTING; ALL CORD TIRES; TWO EXTRAS; ELECTRICALLY EQUIPPED; WILL CONSIDER TRADE; PART CASH AND SMALL CAR. GEOFFRY, 649 WEST 3RD ST.

STEARNS-KNIGHT seven passenger touring; good condition; electric starter; four shoes, two spares; 1920 license; sacrifice; $895. Write for appointment, J 65 Times.

STUDEBAKER, light six, 5 passenger, new last May; 6,000 miles; 3 new cords; complete extra equipment; two spare tires, one new; perfect mechanical condition; will demonstrate. Call Mt Vernon 3837 or Circle 2700, railroad dept.

STUTZ 1920—6-PASSENGER.
Run 374 miles; extra new tire; unusual opportunity. Mr. Hirsch's car. Schoenmaker & Jacod. Note our new address: 2,010 Broadway, at 68th. Phone 2000 Columbus.

STUTZ 1920 Clubster.
STUTZ 1919 Speedster.
STUTZ 1918 4-Pass. Sport.
HARRY A. BRENNER,
2,124 Broadway, at 74th St. Columbus 4077.

STUTZ SPORT MODEL, LATE 1919 4-PASS. touring, almost new, run 3,800 miles; very completely equipped; immediate delivery; will sacrifice. Tully, Hotel Cumberland.

STUTZ late 1916 Bearcat speedster, excellent condition; unusual opportunity. Inquire between 7 and 9:30 P. M., 1,809 Grand Concourse, Apt. 2-A.

STUTZ 1919 6-passenger; like new; all cord tires; will sacrifice; owner leaving city; make offer. Adelphi Warehouse, 152 West 90th. Riverside 1773.

STUTZ 1919 four-passenger, wire wheels, splendid condition. R. Underhill, 4649 Vanderbilt.

STUTZ 1918 Bearcat speedster. Behrman, 2,180 Broadway, Schuyler 3531. Open evenings, Sunday.

STUTZ 1919, 4-passenger touring. Wallace, 5 Columbus Circle. Phone 3784 Columbus.

STUTZ 1919 Touring; perfect throughout; bargain if sold immediately. Schuyler 4155.

STUTZ 1918 roadster; immediate cash bargain. Inspect at 123 West 64th, Meyer.

WINTON light six coupelet, overhauled, repainted, guaranteed; very little mileage. The Winton Company, Broadway at

Growing Pains

An actual incident with an Interesting Lesson.

. . . their business had grown to unexpected proportions. They met every emergency in production—but the bookkeeping records that had sufficed during the normal period were wholly inadequate now.

When they really wanted information, their records did not give it.

The result—systems had to be changed, more comprehensive records had to be installed . . . and today our audits and reports keep them definitely informed on their growing business.

* * * * *

Correct accountancy guidance at the very inception enables organizations to pass through their "growing pains" period easily and comfortably.

* * * * *

SEIDMAN & SEIDMAN

Certified Public Accountants

41 PARK ROW

Newark New York Grand Rapids

"What for Dinner—

the Baby's Food or Mother's shoes?"

We positively guarantee the complete extermination of all Vermin and the EGGS of Vermin—in four hours. A safe, odorless method.

VERMIN

are now

BREEDING

Have a Summer of Comfort and Safety. Act Now—while you wait Vermin multiply!

Very low charges and GUARANTEED results make our service the most ECONOMICAL!

GUARANTEE EXTERMINATING COMPANY

Scientific Fumigators & Vermin Exterminators

600 FIFTH AVE. cor. 42nd STREET NEW YORK

Phone VANDERBILT 2710 - 2717 - 2718 - 4133

Demand bran in its original form for results of Best Grocers

KELLOGG'S BRAN

as Edison Theatre Franklin 111

PORTER TRIAL OPENS WITH STORY OF RAID

Called Himself "Clarence Wolf" When Caught with Woman, Detective Testifies.

JURY IS HELD IN CUSTODY

Littleton, Former Police Official's Counsel, Vainly Attacks Indictment.

The trial of former Third Deputy Police Commissioner Augustus Drum Porter on the charge of neglect of duty, in ordering policemen not to arrest a woman alleged to have been caught with him in a raid on an apartment in West Ninety-sixth Street on Nov. 12 of last year, started yesterday before Judge Malone in General Sessions. Women were excluded from the courtroom and the jury, after the afternoon session, was kept together at the Murray Hill Hotel.

Hilbert Wheelwright, one of the plainclothes men who made the raid, testified that he had entered the apartment through a window on a fireescape without causing any commotion and had taken the former police official completely by surprise when he burst into one of the rooms with a kick that broke a hook which held the door on the inside. He said that Porter was not known to him by sight and had first given the name of Clarence Wolf. When Wheelwright was about to arrest the woman, however, he said that the man called him into another room, produced the badge of Third Deputy Commissioner, an official police card bearing his name on it, several letters addressed to him and a revolver with an inscription showing it to have been given to him by Rodman Wanamaker, who is a Specity Deputy Police Commissioner.

Wheelwright said that Policeman Frederick Sorger, who was also in plain clothes, had gone with him to the basement of the apartment house early that evening, where they had opened the telephone cable box and tapped the wires leading to Adele Goodall's apartment. He told of listening to several conversations, in none of which Porter had taken any part. At about 9:30 o'clock, he said, he and Policemen Sorger and Cushing had taken a position on the stairs above the suspected apartment, which was on the third floor, and had watched it.

About an hour later, according to Wheelwright, a man wearing a dark overcoat and derby hat, with a cape hooked on his arm, rang the bell and was admitted to the apartment. This was the man alleged to have identified himself later as Porter. As soon as the caller was in the apartment, Wheelwright and Policeman Cushing, he said, went to the apartment on the fourth floor immediately over the place they were watching, and got permission of the tenant to use the fire escape.

Descending to the third floor, Wheelwright said, he threw the window open and there found in a dining room a man known as "Brooklyn Jack" Weems sitting by a bottle labeled "Old Methusaleh" with Adele Goodall, the seventy-year-old lessee of the apartment. The old woman, too feeble and surprised to make any outcry, according to the detectives, simply followed and watched them, while "Brooklyn Jack," said to have been an ally of the police, was quiescent. Wheelwright said that he and Cushing opened the door and admitted Policeman Sorger, who had been on guard outside. They then quietly opened the door of one bedroom which they found unoccupied and in darkness.

The next door started to open, when the knob was turned, but was checked by the hook, which flew off at a kick, according to the policeman. After the false name had been given and the plainclothes man had gone through the preliminaries of an arrest, the male occupant asked him to step into an adjoining room. There he said, according to Wheelwright, he asked:

"Don't you know me?"

"No. It don't interest me," was the reply, according to Wheelwright, the plainclothes man.

"I am the Third Deputy Police Commissioner," the policeman quoted as the next statement.

"You may be able to tell that to somebody else, but not to me," the plainclothes man said he retorted. "If you are the Third Deputy Police Commissioner, you will have to show me."

Wheelwright said he was at first convinced when he saw the badge, but after returning to the other room and talking to Sorger he became doubtful, whereupon Porter went with him to the other room and showed the further evidences of identity.

"I'm sorry, Commissioner, but I'll have to arrest the woman," Wheelwright said, according to his testimony. Thereupon, he said, the Deputy Commissioner told him not to make the arrest. Wheelwright said that he obeyed this direction, as being the command of a superior officer.

The Goodall woman in the meantime had been placed under arrest by Detective Sorger for a violation of the tenement house law. According to Wheelwright, the Deputy Commissioner said:

"Can't we do something for the old woman."

There was some further conversation on the subject, according to the witness, in which the police official said that the Goodall woman did not know his identity. Porter did not press the suggestion that she should be released, Wheelwright said. The old woman said that she would have to be sent to a hospital, if arrested, and an ambulance was called, according to Wheelwright. The ambulance surgeon denied that the hospital was the place for her, whereupon she was taken to a station. She was later held for Special Sessions on the detectives' testimony, from which all references to the police official was expurgated. She was tried in Special Sessions in January and acquitted.

Under a severe cross-examination by Martin W. Littleton, counsel for Porter, Wheelwright admitted he had deliberately suppressed the facts and deceived the courts in the court proceedings in the Goodall trial. Wheelwright at first took refuge in the statement that he had not been positive that the man in the apartment on the nigh tha the old woman had been arrested, was Porter, and that he had only become positive on the following day, when he saw the Third Deputy at Police Headquarters. Wheelwright asserted that he had found a note on the day after the arrest, in which he was directed to see Porter. Porter called him into an inner office, where no others were present, and instructed him not to say anything to his superior, Inspector McDonald, the detective testified. Wheelwright said that he promised not to tell anybody.

Later, according to Wheelwright, he was summoned again to Porter's office, where he was accused of "leaking." Wheelwright said that he denied the accusation. On that occasion, according to Wheelwright, Porter said that Police Commissioner Enright knew all the facts. Police Commissioner Enright, who was summoned as a witness but did not testify, suspended his accused deputy on the day of the indictment and summarily dismissed him from office on the following day.

When Mr. Littleton taxed the witness for having failed in his police report to state that a woman was released by order of Porter the witness denied that he had sworn to a falsehood.

"You know that you concealed that."

"Yes, I concealed that."

"And you know that to that extent your report was false?"

"I didn't put it in; that is all," replied Wheelwright. The cross-examination of this witness was not complete when court was adjourned at the request of Mr. Littleton.

Before the selection of a jury began Mr. Littleton unsuccessfully renewed motions for an inspection of the Grand Jury minutes and for the dismissal of the indictment. His questions to jurymen indidated that the scheme of the defense probably included an attack on the State's witnesses. He asked all the men examined for jury duty if they would believe the plainclothes men, provided their own testimony showed that, on the theory that their stories were true, they were as guilty of neglect of duty as the accused men.

"If you should find," Mr. Littleton also asked, "that these witnesses, Wheelwright and Sorger, instead of being credible, were crooked, disreputable criminals and low down in the scale of life, would you consider that in determining the guilt of the accused?"

Mr. Littleton objected to the indictment on the ground that it did not properly describe a crime for the reason that the duties of the Third Deputy Police Commissioner were not described by statute and they were created and changed at the will of the Police Commissioner. It was also argued that the Third Deputy Police Commissioner was not charged with the duty of directing policemen on raids.

Police Commissioner Enright was summoned to describe the exact duties which he had enjoined on the Deputy Commissioner. The trial, however, was adjourned before he could be placed on the stand.

The jurors selected were Samuel Froelich, foreman, leather goods, 225 West 110th Street; Runyan E. Baldwin, real estate, 146 East Forty-ninth Street; Samuel Jacobs, salesman, 180 St. Nicholas Avenue; John F. Crowley, clerk, 514 West 153d Street; Michael Murray, fish dealer, 82 West Ninety-second Street; Irving Kenner, electrical contractor, 400 Third Avenue; Max Friedman, clerk, 518 West 151st Street; Edward Hopkins, stenographer, 214 West 151st Street; John Drew, artist, 623 West 207th Street; Isadore C. Voss, accountant, 101 West Seventy-first Street; J. Edward Kennedy, salesman, 178 West Eighty-first Street; Louis Blumenthal, a treasurer, 155 Riverside Drive.

ALL THE GOODNESS OF THE COFFEE without harmful effects

PURE — DELICIOUS

Dissolves instantly when you pour on water

Satin Striped

Handkerchiefs *for Men*

$1.50

per box of six
$2.75 the dozen

We can't guarantee them to prevent colds; they are no good for punctures or black eyes; they won't keep a golfer or tennis player cool in August.

But in their own particular field, they are mighty fine handkerchiefs; very soft for comfort's sake; big enough to be practical; and way above the average in good looks, thanks to their handsome satin-striped border effects.

We won't stress the opportunity, because maybe you have bought handkerchiefs recently. If so, further words are unnecessary. If not, we invite you to buy some now and here, now when the buying is good.

Wallach Bros.

Broadway, below Chambers — 246-248 West 125th
Broadway, cor. 29th — 3d Ave., cor. 122d

The Home of

Hart Schaffner & Marx Clothes

ARROW COLLARS

ARROW COLLARS are just as good today as they ever have been. The quality that won premier place for them has been faithfully maintained in the face of increasing costs of materials and labor.

Cluett, Peabody & Co. Inc. Troy, N.Y.

Makers of Arrow Shirts and Cotton Underwear

Everyone Can Use the Dalton

The Dalton is so simple, speedy and versatile that everyone can use it at once without training.

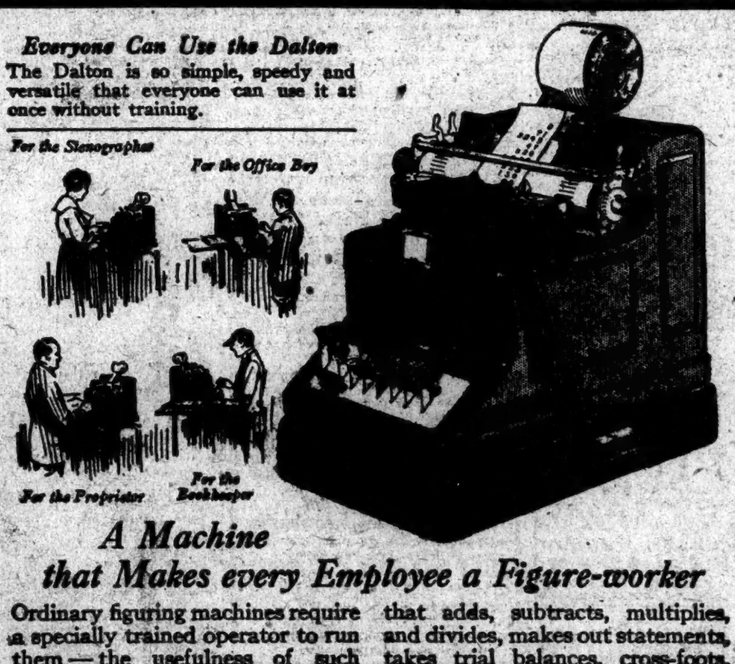

A Machine that Makes every Employee a Figure-worker

Ordinary figuring machines require a specially trained operator to run them—the usefulness of such equipment is limited.

Anyone can use the Dalton immediately—even if they have never used an adding or calculating machine before.

Only 10 keys—one for each figure. Operators are saved 6,000 to 20,000 eye, head, and hand motions daily required on ordinary machines. Touch method, practicable only on the Dalton, is the explanation.

The Dalton is two machines in one—an adding and calculating machine combined—a machine that adds, subtracts, multiplies, and divides, makes out statements, takes trial balances, cross-foots, tabulates, checks invoices, computes interest, figures fractions and wages—in fact, handles every form of figure work in much less time, and with much less fatigue for the operator.

Why not look up this faster figure-worker? Inquiry costs you nothing, and may save you much.

Phone for Demonstration

We will be glad to show you the Dalton in your own place of business at any hour that suits your convenience. Simply phone us—a demonstration implies no obligation.

Phones, Barkley 5358-98-99

GRUBBS & SHERIDAN, Dalton Sales Agents

644 Woolworth Building, New York, N. Y.

Main Office and Factory, Cincinnati, Ohio

Dalton

Adding-Calculating Machine

How many of these "securities" questions can you say "YES" to?

1. Are your coupons cut as they fall due, and deposited to your bank account?
2. Do you keep an accurate record of income received and paid out, so as to facilitate the preparation of your annual income tax report?
3. Are you sure that dividend checks and mortgage interest are deposited promptly to your account, so that no part of the interest which they may earn is sacrificed?
4. Have you an arrangement whereby your securities can, when necessary, be produced quickly, in your absence?
5. Do you watch sinking fund operations, with a view to disposing of slow or inactive securities?
6. Do you take advantage of your rights to subscribe for new securities, or to sell such rights before they expire?
7. Do you always avail yourself of your rights to convert bonds or stocks into other securities before the right of conversion expires?
8. Do you keep sufficient tab on conditions to be able to tell whether a lower dividend rate on the passing of a dividend is due to a run-down financial condition or is merely a necessary and proper precaution to preserve a corporation's liquid funds and credit?
9. Do you *know* whether taxes and insurance on property on which you hold mortgages are paid up—so that your investment may be properly protected?

FEW business men are in position to follow these matters closely. They have neither the time nor the facilities for thorough investigation.

A trust company, on the other hand, endeavors to be informed regarding these details, merely as a part of the day's routine.

When you place your securities in charge of the Mercantile for safe-keeping, coupons are *bound* to be clipped as they become due; dividend checks and mortgage interest *cannot fail* to be deposited regularly to your account; correct forms of ownership certificates *must, of necessity*, be filled out properly.

Our Trust Department will be glad to explain the practical application of this securities safe-keeping service to your own personal needs.

INTEREST PAID *on* CHECKING ACCOUNTS

MERCANTILE TRUST COMPANY

115 BROADWAY

Member of Federal Reserve System

DIRECTORS:

CHELLIS A. AUSTIN, President of the Company
ELLIOTT AVERETT, Vice-President, United Cigar Stores Co.
EARL D. BABST, President, American Sugar Refining Co.
EDWARD J. BARBER, President, Barber Steamship Lines, Inc.
HENRY S. BOWERS, Goldman, Sachs & Co., Bankers
HARRY BRONNER, Blaire Co., Inc.
FRANK N. B. CLOSE, Vice-President, Bankers Trust Co.
J. S. COFFIN, Chairman, Franklin Ry. Supply Co., Inc.
DELOS W. COOKE, Associate Director, The Cunard S'ship Co., Ltd.
C. G. DU BOIS, President, Western Electric Co.
FRED'K F. FITZPATRICK, President, The Railway Steel Spring Co.
WILLIAM GIBLIN, President, Mercantile Safe Deposit Co.
HARVEY D. GIBSON, President, The Liberty National Bank
THOMAS HILDT, Vice-President, Bankers Trust Co.
A. R. HORR, Vice-President, Equitable Life Assur. Soc.
HERBERT P. HOWELL, Vice-President, National Bank of Commerce.
N. D. JAY, Morgan, Harjes & Co., Paris
ELGOOD C. LUFKIN, Chairman, The Texas Co.
JOHN McHUGH, Vice-President, Mech. & Metals Nat. Bank
THEODORE F. MERSEREAU, Vice-Pres. & Gen. Mgr., National Cloak & Suit Co.
ALBERT G. MILBANK, Masten & Nichols, Lawyers
SAMUEL H. MILLER, Vice-President, Chase National Bank
SHERBURNE PRESCOTT, Treasurer, Consolidated Textile Corp.
JOHN J. RASKOB, Vice-President, E. I. du Pont de Nemours & Co.
CHARLES S. SARGENT, Jr., Kidder, Peabody & Co., Bankers
EUGENE V. R. THAYER, President, Chase National Bank
EDWARD R. TINKER, Vice-President, Chase National Bank
F. T. WALKER, Agent, Royal Bank of Canada